



CRIBBAGE WORLD

VOLUME 8 NUMBER 1 JANUARY 1987

MCGIBNEY and LAW APPOINTED

Fred McGibney and Jim Law have accepted the responsibility of ACC Treasurer and Membership Secretary respectively. Both men will assume their new volunteer duties within a short period of time. These highly qualified individuals were approached by President Wergin, and he made his appointments after reviewing several possible candidates. McGibney and Law replace Bob Madsen, and all three will be working toward a smooth transition over the next few weeks.

Fred McGibney resides in South Burlington, Vermont, and is the Executive Vice President and Chief Financial Officer of the Merchant's Bank in that state. His background includes budgeting, financial planning and reporting, as well as tax and policy responsibilities. He is a former Alderman and Burlington City Council Member, present Treasurer and Board

Member of Burlington VNA, and a former Vice President of the Vermont State Jaycees.

Jim Law makes his home in Longmeadow, Massachusetts. He is a CPA and a partner in the firm of Fisk, Bilton, Smith & Co. He is a member of the American Institute and the Massachusetts Society of Certified Public Accountants and is on the National Board of the Boy Scouts of America.

"Each of these gentlemen is and will continue to be an asset to our growing organization," said Joe Wergin when he announced the appointments in December. "Finding good people who are willing to volunteer is not an easy task," continued the ACC President. "I'm most pleased and grateful to have these two on board."

WERGIN FEATURED

MADISON MAGAZINE, a high-budget, 124-page glossy publication, is dedicated to articles and reporting on the whys and wherefores of what's going on in Wisconsin and its capital city. The magazine has featured Joe Wergin in its December edition.

In one part of the article Joe is portrayed as an elderly gentleman who goes around carrying a board, pegs and a deck

of cards; and the reader is warned to "keep one hand on your wallet if you decide to compete against him."

President Joe is a master at getting publicity for the game of cribbage. He has spread the word in newspapers from California and Oregon to Vermont in the past few months and is now working the Arizona papers over.

THE PRESIDENT'S COLUMN

Joseph Petrus Wergin

In the past few months, as many of you know, I've been in California, Oregon, Vermont, Nevada and now on to Tempe, Arizona, where I'm keeping the travel-weary bones warm for the winter. I'm at 5038 South Hardy Drive, Suite 1101, Tempe, AZ 85282, (602) 838-1496.

ARIZONA WILL BE IN THE NEWS

Charlie Fletchall, who winters in Mesa, has organized a committee to stage the Arizona State Tournament. Hotel and/or hall space is at a premium during the winter months. I knew he was awaiting my arrival with the hope that I would give him a hand. We are turning over all the stones and will "put the show on the road." You can bet your bottom dollar on it!

There are thousands of winter residents in the Southwest who know how to play cribbage, and we will get some Grass Roots Social Clubs started. Arizona people, please contact Charlie or me. (See the Tournament Trail and the article on Arizona for more info.)

THE FIRST ACC SANCTIONED ARIZONA TOURNAMENT

Some have asked for it—now it is being planned for February 20, 21 and 22, 1987—an Arizona tournament in the winter season that will give Arizona players, as well as cribbers from other states, a chance to visit sunny Mesa, spend some time in the sun, and play in a first-time tournament—the First Arizona State Championship under sanction of the American Cribbage Congress.

February is a beautiful time of the year in Arizona. For a bit of that sunshine, as well as an entry blank and a list of motels, please contact Charlie Fletchall, 2248 Floyd Drive, Mesa, AZ 85205, (602) 985-8705.

THINKING BIG

That pitch of "send a cribbage board to college with your son or daughter" is a terrific idea. Here is one promotion that many of you members can help with.

Helen Peterson, a grad student at the University of Wisconsin is planning a tournament for the University championship.

ATTENTION HAWAII MEMBERS!

Just can't pay you a visit for some time, but I am sending Jerry Dickinson, Grass Roots Commissioner, as the Congress' goodwill ambassador sometime in February. He will be promoting memberships and will specialize in organizing a few Grass Roots Clubs. Of course, he would enjoy a tournament or two and some private games. Drop him a line at P.O. Box 126, Mt. Horeb, WI 53572, (608) 437-5295 to make any arrangements that you can.

ACC REORGANIZATION PLAN ON SCHEDULE

Members of the reorganization committee are now reviewing what may, with some refinements, become the final version of the plan. A most important aspect will be establishing a process for rank and file members of the ACC to contribute time and effort to the organization through its committees and appointive offices. Encouraging recruitment through statewide and regional efforts should also be given a high priority. All ACC members are invited to submit ideas for improving the organization to:

Joe Seigle
825 Flanders Road
Coventry, CT 06238
203-742-7234

EDITORIAL

The year 1987 will be one of great change for the ACC. When the dust settles after reorganization takes place, we'll have people involved with promotion, membership recruitment, and membership retention.

There are hundreds of thousands of people out there who know how to play cribbage. Some seldom play the game; others play 50 games or more a week. Some attend tournaments; others never go. Some have a competitive spirit; others are very passive. Can the ACC be all things to all of these people? Why will one person drive 500 miles to a tournament while another person won't part with \$5 to become a member? Many people reading this will not be members next year. Why? What are we doing right? What are we doing wrong? I'd really like to know why we don't have 10,000 members, and I'd like to know how to go about getting more people interested. These are some of the questions that plague most of the BOD members. I think we all agree that tournaments, master points and Grass Roots play an important part in the overall makeup of the ACC. There are, however, thousands of people who couldn't care less about playing competitively.

I'd like to run a survey of the existing

membership and attempt to find out how you learned of the ACC, what you expect from it, what you like, and what you dislike. Maybe CRIBBAGE WORLD isn't doing all it can to interest the majority of our membership. Maybe our eyes will be opened, and we'll learn something of value to aid us in growth and retention. I'll discuss a survey with other members of the BOD, and perhaps we can insert one in a future issue of CRIBBAGE WORLD.

In the meantime, let's all make a belated New Year's resolution to sign up just one player over the next 12 months. That alone will double our membership. If you have an office, a favorite club or bar, a waiting room, a reserved church pew, or any place where people congregate, take a moment to place a few CRIBBAGE WORLDS on a table or desk. (Let me know how many you want, and I'll send them to you.) You'll get that one new member a year with just passive promotion.

No one is asking you to spend hundreds of hours of valuable time on behalf of the ACC. It is understood that not everyone has the time or the inclination to devote to volunteering—resolve to get just one person to join. Make this a resolution you don't break!!

THE LATEST BOOK! "HOW TO PLAY CRIBBAGE—WELL"

- Discarding when it's your crib
- Discarding when it's your ponies crib
- The Lead
- The play of the hand from start to finish
- Complete official rules
- And a special section on
four-handed—partnership—cribbage

List price \$9.95 less 30% to A.C.C. members, making your price \$6.95 postpaid.

FRANK L. BROWN, 3 Michael Lane, Bella Vista, AR 72714

TOURNAMENT RESULTS

IDAHO CRIBBAGE CHAMPIONSHIP
 Wallace, Idaho
 September 27-28, 1986
 Director: Roy Carlson
 Number of Entries: 24/8

<u>Main Tournament</u>		MP
1. David Weber	Belmont, CA	122
2. Burnell Kahn	San Lorenzo, CA	94
3. Roy Banducci	Pismo Beach, CA	76
4. Lauren Dewey	Hayward, CA	58

<u>Main Tournament</u>		MP
1. D. Southwick	Pasco, WA	24
2. Ray Grismer	Wallace, ID	16
3. Shirley Carlson	Silverton, ID	8

COLORADO CHAMPIONSHIP
 Littleton, Colorado
 November 8, 1986
 Director: Dick Graham
 Number of Entries: 64/24

<u>Consolation</u>		MP
1. Gene Branson	Ronan, MT	4
2. Bob Anderson	Paducah, KY	2

<u>Main Tournament</u>		MP
1. Rick Zinn	Denver, CO	104
2. V. Trolinger	Boulder, CO	76
3. H. McFadden	Green Mtn., CO	58
4. Noral Stark	Denver, CO	45

DANTE'S TOURNAMENT
 West Springfield, Massachusetts
 November 8, 1986
 Director: George Bickford
 Number of Entries: 180/128

<u>Consolation</u>		MP
1. H. Gilbert Law	Denver, CO	12
2. Joe Holman	Grand Junction, CO	8
3. Mike Larson	Aurora, CO	4

<u>Main Tournament</u>		MP
1. Frank Reddy	Swampscott, MA	220
2. Mike Fiorini	Feeding Hills, MA	192
3. Bill Gudauskas	Rockville, CT	174
4. Jim Young	Suffield, CT	161

RIVER CITY CLASSIQUE
 La Crosse, Wisconsin
 November 8-9, 1986
 Director: Richard Sjolander
 Number of Entries: 164/106

<u>Consolation</u>		MP
1. Bill Seymour, Jr.	Warwick, RI	84
2. Al L'Italien	Peabody, MA	70
3. Phyllis Aronoff	Quincy, MA	61
4. Paul Musard	Lincoln, RI	55

<u>Main Tournament</u>		MP
1. Craig Shelstad	Hastings, MN	204
2. Mick Michaelis	Marinette, WI	176
3. Dick Ogden	Des Moines, IA	158
4. Mary Burchell	New Brighton, MN	145

BAY AREA CHAMPIONSHIP.
 Fremont, California
 November 8, 1986
 Director: Robert Atkinson
 Number of Entries: 82

<u>Consolation</u>		MP
1. Jeff Shimp	Allegan, MI	73
2. Norm Linderman	Eagon, MN	59
3. Don Tofte	Madison, WI	50
4. Joe Bernard	Libertyville, IL	44

WE SHIP QUICK!

play winning.
CRIBBAGE

Written, illustrated by Montana artist DeLynn Colvert (USA's 1986 No. 1-ranked player). Unique winning "26 Theory" based on 20-year data study. Fully illustrated, handsomely printed. A quality gift for beginner or expert.



\$9.95
 2 for \$16

postpaid

STARR STUDIOS • Box 5604-K • MISSOULA, MT 59806

TOURNAMENT RESULTS

VETERAN'S DAY CLASSIC

Reno, Nevada

November 14-16, 1986

Directors: Bill & Dorthalee Irons

Number of Entries: 256/86

Main Tournament

	MP
1. Dave Weber Belmont, CA	296
2. Jesse Jarrell Pittsburg, CA	268
3. Ed Blecker	250
4. Jim Angell Concord, CA	237

Consolation

	MP
1. John Clemson Walnut Creek, CA	63
2. Beatrice Ogler	49
3. DeLynn Colvert Missoula, MT	40
4. Bob McMichael	34

PARKADE'S FALL TOURNAMENT

Kennewick, Washington

November 14-16, 1986

Directors: Willie & Jo Evans

Number of Entries: 74/12

Main Tournament

	MP
1. Bill Hill Hermiston, OR	114
2. Daryl Stevens Kennewick, WA	86
3. Clyde Ault Baker, OR	68
4. Jeanie Hill Hermiston, OR	55

Consolation

	MP
1. Barbara Quinn Portland, OR	6
2. Mac McMurdo Pasco, WA	2

Keep Pegging Along

FLORIDA OPEN

Kissimmee, Florida

November 22-23, 1986

Directors:

Jim Arblaster

Haley Johnson

Number of Entries: 90/58

Main Tournament

	MP
1. T. Denninger Altamonte Sp., FL	130
2. John Meyer Augusta, GA	122
3. Jack Ledbetter Hialeah, FL	84
4. Richard Ricke Greenville, SC	71

Consolation

	MP
1. Don Pulver Hialeah, FL	49
2. Phyllis Schmidt Williamstown, MA	35
3. Mel Esser Nokomis, FL	26
4. Larry Hoover Orlando, FL	26

JESSE JAMES OPEN

Northfield, Minnesota

November 22, 1986

Director: Jack Miller

Number of Entries: 122/82

Main Tournament

	MP
1. Bob Hanes Ankeny, IA	162
2. Gloria McLeod St. Paul, MN	134
3. Lynn Niklasch Milwaukee, WI	116
4. Bonnie Jennie Chaska, MN	103

Consolation

	MP
1. Syl Lulinski LaGrange Park, IL	61
2. Alice Sather Northfield, MN	47
3. John Williams Robbinsdale, MN	38
4. F. Schweig Carpentersville, IL	32

WE WELCOME YOU BACK TO THE THIRD ANNUAL CAPITAL CITY CRIBBAGE TOURNAMENT

Sponsored by:

FOTORAMA, INC.

Schedule your attendance to one of the country's largest proven tournaments held March 6, 7, and 8, 1987 at the HOLIDAY INN, Maplewood, MN.

Advanced entries: Send \$20.00 now or prior to February 1st and receive one roll of free film processing per entry. (Balance of tournament fees payable at tournament.)

FOTORAMA CRIBBAGE SPECIAL
Attn: IKE AND AL

1790 W. Larpenteur Ave.
St. Paul, MN 55113

ACC HAS NEW LOGO

The ACC Board of Directors has approved a new logo from a selection prepared and presented by Coggins Sales & Marketing, Inc. (DBA The Cribbage Patch) of Raleigh, North Carolina.

The logo will, at the outset, appear on a line of wearables as well as other promotional items and will be introduced for the first time in Reno, Nevada, in January at the ACC/Western Open. Bud Coggins will be in Reno to display several items, which will be available at that time for purchase by the tournament players. A percentage of the revenue derived from sales will be returned to the ACC.

The new logo will be presented in red and black colors, and a copyright has been applied for.

The ACC logo will appear henceforth on the mailing page of each month's issue of CRIBBAGE WORLD beginning this month and will ultimately be on all documents and stationery pertaining to the American Cribbage Congress.



LICENSE PLATE MISSING

Joe Wergin's car was being driven from Madison to Tempe by his son-in-law. During a stopover in Emporia, Kansas, Joe's license plate, 29 CRIB, disappeared. Joe feels some disgruntled pinochle player ripped it off—pinochle players are not above such an act.

CRIBBAGE WORLD AVAILABLE IN VOLUME TO TOURNAMENT DIRECTORS

Beginning this month a supply of CRIBBAGE WORLDS will be sent to each tournament director prior to the date of his or her tournament. For obvious reasons, if your tournament is held early in the month, you'll receive the previous month's issue, i.e., the last available publication. It is hoped that by so doing, we'll be able to sign up a few new members at each tournament. Membership applications will be included in your tournament package.

I'm sure you can appreciate that to buy large envelopes, stuff them, address them, run to the post office and buy stamps, is both time consuming and expensive. Drop me a note after your tournament and let me know whether or not this project is worthwhile, and give me any suggestions you may have.

If we could sign up just 5 new members at each tournament, we'd increase our overall membership by 10%. I know the tournament director is too busy on the day of the tournament to chase prospective new members. Assign/delegate the task to a responsible person who is somewhat extroverted, and then exert a little pressure and arm twisting. We're letting people get away—let's get them!!!

Let me hear from you.

DBM



From the
Wooded Glen

ROUND CRIBBAGE BOARDS

Hardwood \$ 20⁰⁰
Solid Brass
Turned Pins

For Free Brochure Write To....
Glen H. Voelz
2103 South 11th Avenue
Meywood, Illinois 60153

LETTERS TO CRIBBAGE WORLD

I want to respond to the Harry Langman article on page 14, December 1986, re four 29 hands. Well, I can't top him, but I can equal him, as I have held four 29 hands also. Enclosed is a chart I have kept since November 1969; all these hands are from games played with my wife and occurred between 12/21/74 and 1/3/81.

Can anyone top her twenty-six 28 hands? She also had one 29 hand, which I dealt.

Please note that I held two 29s and two 28s inside of 36 days!!

We never take part in tournaments because we're both in our eighties, and it's difficult to get around.

I like Dan Barlow's hints on pegging. I wrote to him mentioning the above record of our games, and he said he had never held a 29 hand and perhaps he should buy my book, ha, ha. My book is nonexistent. I like DeLynn Colvert's book also.

Ed Johnson
Waltham, MA

We're just wondering if CRIBBAGE WORLD might be interested in a few figures that my dad and I have accumulated in the last five years. Dad is Ed Marso of Buffalo, New York, and the sharpest 91-year-old on record.

We've logged 2,608 games and, while the game spread has been as much as 16 or 17 games either way, very often we have been exactly even. Right now the difference is only 6 games.

We'd love to know if others have kept score like this and what results they've had.

John A. Marso
North Tonawanda, NY

Dante's Doubles, West Springfield, Massachusetts, February 1, 1987. George Bickford, 35 Elbert Road, Agawam, MA 01001, 413-786-8199.

CRIBBAGE MASTER

for the IBM PC

CRIBBAGE MASTER is a cribbage program for your IBM PC-compatible home computer. Play game against computer. Or select from other play options. Ex.: You can specify a deal for analysis or request random deals, and Discard Query/Master determines best discards--and your discarding "batting average"--by using probability analysis. Excellent feedback. Seen at the 1985 Nat'l Open, Raleigh. See 1986 Grand Nat'l (Minn.,MN) program.

- Solitaire
- Duplicate
- Game Challenge
- Discard Query
- Discard Master

Graphics in color or any mono! For beginner or expert. Satisfaction or money back. \$37.95 + \$2 postage/hndlng.

Silversoft 2150 Spruceway Ln. Ann Arbor, MI 48103

THE TOURNAMENT TRAIL

January 24, Clackamus Open

Cypress Inn, 9040 S.E. Adams, Clackamus, Oregon. Entry fee: \$30, Walk-ins \$35. Coffee, doughnuts, lunch, Consolation, Last Chance Doubles.
Contact: Pat Crozier, 14491 S.E. 172nd, Clackamus, OR 97015, 503-658-5595.

January 30 - Tournament of Champions

Sands Regent Hotel & Casino, Arlington at Third, Reno, Nevada. Entry fee: \$100 (invitation only - no Master Points awarded)
Contact: Bob Madsen, 7441 North Osceola Avenue, Chicago, IL 60648, 312-774-3813.

January 31-February 1 - ACC/Western Open

Sands Regent Hotel & Casino, Arlington at Third, Reno, Nevada. Entry fee: \$46.
Contact Syl Lulinski, 1429 Scotdale Road, LaGrange Park, IL 60525, 312-352-4759.

February 1 - Great Plains Winter Classic

Airport Inn, Lincoln, Nebraska. Entry fee: \$11.
Contact: Jack Wunderlich, 2821 P Street, Lincoln, NE 68503, 402-477-2900.

February 6, 7 and 8, Florida Cribbage Classic

Quality Inn East, East Space Coast Parkway, Kissimmee, Florida. Entry fee: \$32. Early Bird, Saturday lunch, Q-Pool, Consolation, Saturday Night Special.
Contact: Jim Arblaster, Florida Cribbage Association, P.O. Box 565, Kissimmee, FL 32741, 305-396-8615.

February 7, Fairfield Cribbage Tournament

Fairfield Senior Center, 1200 Civic Drive, Fairfield, California. Entry fee: \$42. Coffee, doughnuts, breakfast and lunch. Saturday Night Early Bird.
Contact: George Halterman, 3410 Astoria Circle, Fairfield, CA 94533, 707-428-4343.

February 20, 21 and 22, Arizona State Tournament

Venture Out Mobile Park, 5001 East Main Street, Mesa, Arizona. Entry fee: \$26 (non-ACC members \$31). Early Bird, Q-Pool, Consolation, Saturday Night Special.
Contact: Charlie Fletchall, 2246 Floyd Drive, Mesa, AZ, 602-985-8705.

February 21, Willows Cribbage Tournament

Elks Lodge, 150 South Shasta Street, Willows, California. Entry fee: 35.
Coffee, doughnuts, drink, lunch, door prize.
Contact: Carl E. Martens, P.O. Box 666, Willows, CA 95988, 916-934-7961.

February 22, Central New England Open

Moose Lodge, Fitchburg Street, Marlboro, Massachusetts. Entry fee: \$33.
Coffee, doughnuts, lunch, Q-Pool, Consolation.
Contact: Paul Cormier, 28 Washington Street, Marlboro, MA 01752, 617-485-4252.

March 6, 7 and 8, Capital City Cribbage

Holiday Inn, 1780 East County Road-D, Maplewood, Minnesota. Entry fee: \$40. Early Bird, Q-Pools, coffee, doughnuts, Saturday lunch and Saturday Night Special, Consolation, Last Chance.
Contact: Ike Rutherford, c/o Fotorama, 1790 W. Larpenteur Avenue, St. Paul, MN 55113, 612-645-7857. (See ad and supplement in this issue for even more information.)

MARK YOUR CALENDAR !
Plan now to attend the
FIRST ANNUAL
" HAWKEYE CLASSIC "
CRIBBAGE TOURNAMENT
Sheraton Inn
Des Moines, Iowa
May 1, 2, 3, 1987
A NEW TOURNAMENT
WITH LOTS OF EXTRAS

Entry forms & complete details
In the February Issue of
Cribbage World

BOB GILBERT, DIRECTOR
CO-DIRECTORS: BOB HANES & LARRY LOUFEE

ATTENTION TOURNAMENT TRAVELERS!

COACH HOUSE TRAVEL, Batavia, Illinois, wishes to support the American Cribbage Congress by offering a traveler's incentive program to ACC members and their families.

Two percent of any travel purchases made by ACC members or their families through Coach House Travel will be donated to the ACC General Fund as appreciation for your business. Regardless of the nature of your trip, be it

TOURNAMENT, BUSINESS OR VACATION
THE 2% WILL APPLY

For more information call Lory:
In Illinois call 1-800-248-2010
Outside of Illinois call collect 312-879-8710.
Please state ACC affiliation or ACC #.

COACH HOUSE TRAVEL GUARANTEES LOWEST AIR FARE

ALL MAJOR CREDIT CARDS ACCEPTED

CRIBBAGE PEGS

INDIVIDUALLY CRAFTED
FROM SOLID ALUMINUM

CHOICE OF THESE
BEAUTIFUL PERMANENT COLORS

- LIGHT BLUE
- LIGHT GREEN
- PINK
- DARK BLUE
- DARK GREEN
- SILVER
- GREY
- RED
- GOLD

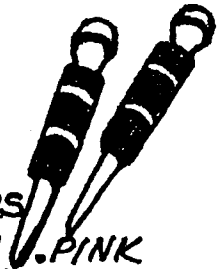

PEGS \$7⁰⁰ A PAIR

VINYL CASES \$2⁰⁰ (HOLDS 2 PAIR)

- MAKE CHARMING GIFTS -
- SATISFACTION GUARANTEED -

CAPPER'S CRIBBAGE PEGS

795 HERMISTON AVE.

HERMISTON, OREGON 97838

PH (503) 567-5145

"By far the most interesting, informative, and helpful book I have read on our favorite game."

Al Odom, Director,
Palmetto Cribbage Classic

CRIBBAGE FOR EXPERTS

AND FUTURE EXPERTS

DAN BARLOW

An entertaining, comprehensive text on improving your pegging game, for intermediate and advanced players.

No boring charts. No history of cribbage.
No rules of cribbage. No typos. No errors.
No "how to count your points." No drawings.
JUST THE FACTS ABOUT PEGGING

Available from the author, at 108 Carl Drive
Chapel Hill, NC
27514

Price \$5.00 (Non-ACC members add \$1.00 postage)

VACATION AND THE 1987 GRAND NATIONAL

Plan now for a New England fall foliage and cribbage tournament vacation during September 1987.

The Grand National will be held in Hartford, Connecticut, at the Summit Hotel on September 27 and 28.

The tournament committee will assist you in your vacation itinerary and supply you with a list of recommended New England inns, places to go and things to see to make your planning easier and more convenient.

You decide where you'd like to vacation. We have mountains and a panorama of color that will stretch for miles; quaint picture-postcard villages with white-steeped churches in Connecticut, Vermont, Western Massachusetts and New Hampshire; Historic Boston, Lexington and Concord, where our nation's fight for freedom began; beautiful Newport and Narragansett Bay in Rhode Island; Cape Cod is uncrowded in the fall. Feast on "down East" lobster along the rockbound coast of Maine; Montreal or the Maritime Provinces of Canada are only a day away; craft and country fairs abound in all six New England states. There is something for everyone, and we'd like you to come and join us; you name it, and we'll help you if you wish.

Plan early because accommodations are hard to come by during the fall, and it's not unusual for reservations to be made months in advance.

If it's only cribbage you're interested in, we'll have more information on the Summit and the tournament in the months to come.

For help with your vacation, write:

Bob Plourde, 9 Fox Run Road, Unionville, CT 06085, or call 203-673-9396.

=====
" **Cribbage** "

" & "

" **Gin Rummy** "

" For the IBM PC (and Compatible) \$38 Ppd. "

" **Emerald Software, POB 305, Eugene, Or 97440** "

" -Easy to use, menu driven. One key to start. "

" -Choose color/monocolor, printer optional. "

" -Game can be saved to disk, replayed,
" changed or created. "

" -Many options. Suggested moves. Document. "

" -Functions Keys used to access options. "

" -Quick response for challenging game. "

" -Game parameters may be changed. "

=====

THE STORE[®]

For the
"ULTIMATE RUN"

Put your favorite game where it can be seen. The Store can custom design your cribbage club logo, tournament, or fund raiser on . . .

- Glasswear
- Shirts
- Caps
- Cups & Mugs
- Cards
- Ceramics

And Much More

CALL 1-800-24-STORE

Or Write To

The Store 802 Gregory Rd. Ft. Collins, CO 80524

Marc Johnson (CO-0080) ACC Member

Capital
City
Cribbage

Tournament
St. Paul, Minnesota

sponsored by

FOTORAMA, INC. 1790 W. LARPEN TEUR,

ACT NOW.... ST. PAUL, MINNESOTA 55113
TOURNAMENT

AS OF 12/15 TOURNAMENT 40% FULL CAPACITY 264
no smoking (84) closes 2/15/87

It Could Be Too Late!
We're Serious NEED FLYERS-SEND S.A.E. TO:
FOTORAMA, ATTN: CRIB
THANK YOU...FILM CLUB

MEMBERS..... HOTEL 122 ROOMS - 50 SOLD
MARCH 6,7,8, *Holiday Inn*

1987

1780 E. CO. RD. D
MAPLEWOOD, MINNESOTA 55116
612/770-2811
NEXT TO MAPLEWOOD MALL

THE TOURNAMENT TRAIL

March 13, 14 and 15, Northwest Open

Kopper Kitchen, 1 Sunridge Lane, Baker, Oregon. Entry fee: \$31 (\$36 non-ACC members). Early Bird Doubles, Q-Pools, Junior Tournament, Consolation, Last Chance.

Contact: Rob Palmer, 2771 Second, Baker, OR 97814, 503-523-4231.

March 20, 21 and 22, Warren E. Swett Memorial

American Legion Post 171, Woodstock and Oak Streets, Crystal Lake, Illinois. Entry fee: \$35. Early Bird, Saturday Night Special, Saturday lunch, Q-Pools, Last Chance.

Contact: John Swett, P.O. Box 214, Crystal Lake, IL 60014, 815-459-4276.

March 21 and 22, Western New York Open

Regency Best Western, 4408 Milestrip Road, Buffalo, New York. Entry fee: \$35. Coffee, Consolation.

Contact: E. Hargesheimer, Jr., 182 Lake Street, Hamburg, NY 14075, 716-649-1234.

March 28, Superbowl of Cribbage II

Elks Lodge #1538, 1309 North Bradley Road, Santa Maria, California. Entry fee: \$75. Continental breakfast, lunch, dinner, awards, gifts, Consolation.

Contact: Butch Reynolds, 884 Blake Street, Santa Maria, CA 93454, 805-937-1911.

April 4 and 5, Tri-Cities Open

The Dome, Marinette, Wisconsin. Entry fee: \$36. Friday Night Early Bird, Saturday Night Special, Q-Pools, Consolation, Last Chance. Inquire about the Friday Night Classic (\$50).

Contact: Robert Michaelis, 1120 Pierce Avenue, Marinette, WI 54143, 715-735-6704.

April 26, Rhode Island Open

Holiday Inn, 21 Atwells Avenue, Providence, Rhode Island. Entry fee: undetermined. Coffee, danish, buffet lunch, Q-Pools, Consolation.

Contact: John E. Chambers, 46 Ivy Street, Providence, RI 02906, 401-831-4157.

April 24, 25 and 26, World Masters

Holiday Inn, Highways 13, I90-I94, Wisconsin Dells, Wisconsin. Entry fee: \$45. Saturday lunch, Friday Night Early Bird, Saturday Night Special, Q-Pools, Consolation, Last Chance.

Contact: Charles Steinhauer, 111 North Grove Street, Mt. Horeb, WI 53965, 608-437-8983.

May 1-3, Greater Hermiston Open

Umatilla County Fairgrounds (Thompson Hall), Orchard Avenue, Hermiston, Oregon. Entry fee: \$32 (\$37 non-ACC members), \$1 of entry fee goes to a birth defects charity. Coffee, doughnuts Saturday and Sunday, Early Bird Singles or Doubles, Q-Pools, Consolation, Saturday night banquet and auction, Saturday juniors tournament, Last Chance.

Contact: Jeanie Hill, 1290 West Poplar, Hermiston, OR 97838, 503-567-0070.

May 1-3, First Annual Hawkeye Classic

Sheraton Inn, Hickman Road (½ mile east of I-80 & I-35 at mile marker 124), Des Moines, Iowa. Entry Fee \$38. Saturday lunch, Early Bird, Saturday Night Special, Q-Pools, Consolation, Last Chance.

Contact: Bob Gilbert, 7210 N.W. 21st Street, Ankeny, IA, 515-289-2718. (See ad in advertising supplement for even more information.)

AMERICAN CRIBBAGE CONGRESS



NATIONAL STANDINGS

JUPITER DIVISION

RATING POINTS

SATURN DIVISION

<u>Pts.</u>	<u>Name & Address</u>	<u>Club</u>	<u>Pts.</u>	<u>Name & Address</u>	<u>Club</u>
173	Schiffman, M., Portland, OR	28	88	Bett, R., Sr., W. Seneca, NY	5
158	Furber, J., Lake Oswego, OR	28	81	Rancourt, R., E. Hartford, CT	26
123	Statz, R., Cross Plains, WI	1	64	Prudhomme, A., Fayetteville, NC	35
116	Tungate, G., Portland, OR	28	62	Eichler, P., N. Tonawanda, NY	5
114	Lovery, D., Bend, OR	12	61	Robards, C., Sparks, NV	11
112	Tilker, F., Madison, WI	1	61	Denninger, T., Altamonte Spgs., FL	22
111	Rowley, L., Madison, WI	1	58	Webb, J., Pasco, WA	30
106	Henderson, S., Madison, WI	1	51	Johnson, H., St. Cloud, FL	22
106	Anderson, M., Madison, WI	1	51	Weaverling, H., Mesa, AZ	24
88	Branuon, L., Bend, OR	12	50	LaRochelle, D., Middletown, CT	26
85	Duncomb, G., Edgerton, WI	1	47	Snyder, D., Hermiston, OR	2
82	Dyer, P., Bend, OR	12	45	Hargesheimer, E., Jr., Hamburg, NY	5
82	Buckley, L., Portland, OR	28	44	Hardin, W., Englewood, FL	29
81	Garbarino, W., Portland, OR	28	44	Halvorsen, H., Mesa, AZ	24
77	Tollen, G., Bend, OR	12	43	Hanes, B., Ankeny, IA	17
77	Weits, H., Madison, WI	1	43	Dye, R., S. Lake Tahoe, NV	11
			43	Williams, W., Fayetteville, NC	35
			43	Shoemaker, B., W. Hartford, CT	26

Both Divisions Combined: Games-Won Averages

<u>Av.</u>	<u>Name & Address</u>	<u>Club</u>	<u>Av.</u>	<u>Name & Address</u>	<u>Club</u>
.778	Smith, R., Garberville, CA	33	.667	Pittner, M., Minden, NE	16
.778	Priebe, R., Prescott, AZ	40	.667	Marotte, H., Rotound West, FL	29
.778	Timm, L., Prescott, AZ	40	.667	Eaton, C., Mesa, AZ	24
.778	Edlin, H., Prescott, AZ	40	.667	Halvorsen, H., Mesa, AZ	24
.778	Weaverling, H., Mesa, AZ	24	.667	Strandell, I., Jr., Mesa, AZ	24
.741	McGidney, F., S. Burlington, VT	36	.667	Lam, K.P., Fayetteville, NC	35
.741	Hargesheimer, E., Jr., Hamburg, NY	5	.667	Kerr, A., Rutherfordton, NC	20
.722	Sherida, R., Garberville, CA	33	.667	Robards, C., Sparks, NV	11
.722	Hancock, K., Englewood, FL	29	.667	Eichler, P., N. Tonawanda, NY	5
.704	Hardin, W., Englewood, FL	29	.667	Hawk, B., Phoenix, AZ	24
.704	Gillespie, L., Kennewick, WA	30	.667	Burille, N., Mesa, AZ	24
.694	Schweig, R., Carpentersville, IL	3	.667	Kelso, B., Baker, OR	15
.689	Tilker, F., Madison, WI	1	.667	Zollo, J., Englewood, FL	29
.688	Houston, S., Paso Robles, CA	27	.656	Killion, L., San Luis Obispo, CA	27
.685	Rancourt, R., E. Hartford, CT	26	.648	Bett, R., Sr., W. Seneca, NY	5
.682	Romero, M., San Luis Obispo, CA	27	.646	Schiffman, M., Portland, OR	28
.667	Kindelt, J., Fairfield, CA	21			

GRASS ROOTS CONTINUES TO GROW

Five more clubs have been added to the list of participating clubs that was published in the November CRIBBAGE WORLD:

<u>#</u>	<u>Name</u>	<u>Location</u>
37	Mile High 29ers	Aurora, CO
38	Union County	

39	Cribbage Club	La Grande, OR
	Team Washington Cribbage Club	
	Kennewick, Pasco and Richland, WA	
40	Prescott's Mile-Hi	
	Cribbage Club	Prescott, AZ
41	Arrowhead Cribbage	
	Club I	Duluth, MN

TOURNAMENT APPLICATIONS

Applications for the following tournaments will be inserted and will come to you via CRIBBAGE WORLD.

<u>Name of Tournament</u>	<u>Month of Tournament</u>	<u>CW Insert Will Appear</u>
Hawkeye Classic	May	February
Palmetto Classic	May	March
Minnesota Open	May	April
Portland Tournament	August	July
Grand National	September	August
Vermont Tournament	October	September

Return your application early and give your tournament director a break!!

DOWN THE ROAD - 1987

FUTURE TOURNAMENTS

Windjammer Challenge (IL)	May 16
Palmetto Classic (SC)	May 23-24
Minnesota Open	May 30-31
Ann Arbor Open (MI)	June 27-28
National Open (NC)	August 8-10
New England Open (CT)	August
Grand National (CT)	September 25-27
New Hampshire Open	October 4
Portside Open (VA)	October 9-10
Bay Area Championship (CA)	November 6-7

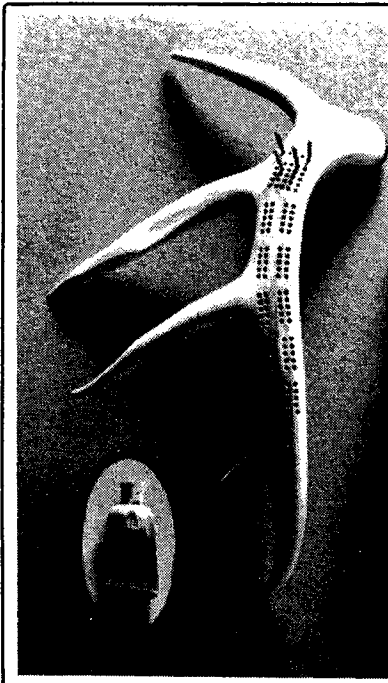

ANTLER CRIBBAGE BOARDS

*Each board is individually hand-crafted from sections of **NATURALLY SHED** antlers that have been gathered in the Rocky Mountains.*

These beautifully finished one-of-a-kind boards are a functional and artistic addition to any players collection. They are created by nationally known, award-winning craftsman Jan Kaulins.

WRITE FOR FREE BROCHURE

*To: Jan Kaulins, P.O. Box 288,
Jackson, Michigan 49204*

MASTER POINT PARADE



HOW MASTER POINTS ARE EARNED:

TOURNAMENT MUST BE SANCTIONED BY THE AMERICAN CRIBBAGE CONGRESS.

Qualifying Round: Top 1/8 earns one-quarter points, i.e., 100 players, top qualifier earns 25 points, 2nd earns 23, etc.

Main Tournament: Top 1/8 earns full points, i.e., 100 players, champion earns 100 points, 2nd earns 92, 3rd earns 84, etc. If 40 or more players, BONUS POINTS are earned: 1st earns 40 bonus points, 2nd earns 20, 3rd earns 10 and 4th earns 5. In this example, No. 1 earns 140 points (100 + 40).

Consolation Tournament: Top 1/8 earns one-half points, i.e., 64 players, 1st earns 32 points, 2nd earns 28 points, 3rd earns 24 points, etc. BONUS POINTS are earned: 1st earns 20 bonus points, 2nd earns 10 points, 3rd earns 5 points and 4th earns 3 points. In this example, No. 1 earns 52 points (32 + 20).

ACC EASTERN REGION

	NAME	CITY	ST	POINTS YEAR
1	REDDY, FRANK	ROCKVILLE	CT	370
2	GUDAUSKAS, WILLIAM	ROCKVILLE	CT	361
3	LIZARRIBAR, DELIA	MARTINEZ	GA	349
4	L'ITALIEN, AL	PEABODY	MA	265
5	O'CONNOR, FRANK	DEDHAM	MA	260
6	SCHMIDT, PHYLLIS	WILLIAMSTOWN	MA	248
7	ARONOFF, PHYLLIS	QUINCY	MA	231
8	BERHAUPT, ED	SCHENECTADY	NY	230
9	BICKFORD, GEORGE	AGAWAM	MA	198
10	ANDREW, RICHARD	HINSDALE	NH	196
	BLESSING, GEORGE	NARRAGANSETT	RI	196
12	SMITH, RHONDA	BRISTOL	CT	189
	WESCOTT, CLIFFORD	WESTBROOK	ME	189
14	YOUNG, JIM	SUFFIELD	CT	188
15	CLUKEY SR., RICHARD	THOMASTON	CT	168
16	VETTERLINE, KEN	BAR MILL	ME	152
17	MUSARD, ALBERT	LINCOLN	RI	145
18	MARTIN, KEN	AGAWAM	MA	141
19	DENNINGER, TRACY	ALTAMONTE SPRINGS	FL	135
20	COUSENS, DENNIS	GORHAM	ME	134
21	RAMOS, JOE	W. WARWICK	RI	132
22	SHOEMAKER, WILLIAM	W. HARTFORD	CT	129
23	FREY, HEINZ	N. EASTON	MA	126
24	MUNROE, DALE	UNIONVILLE	CT	123
25	MAYER, JOHN	AUGUSTA	GA	122

ACC
MIDWESTERN REGION

	NAME	CITY	ST	POINTS YEAR
1	HANES, BOB	ANKENY	IA	622
2	LULINSKI, SYL	LAGRANGE PARK	IL	525
3	WERGIN, JOE	MADISON	WI	392
4	OGDEN, DICK	DES MOINES	IA	304
5	BERNARD, JOE	LIBERTYVILLE	IL	301
6	SONDERICKER, WARREN	GREENFIELD	WI	297
7	WARD, BETTY	MENOMONEE FALLS	WI	277
8	DICKINSON, JERRY	MOUNT HOREB	WI	262
	SHELSTAD, CRAIG	HASTINGS	MN	262
10	MICHAELIS, BOB	MARINETTE	WI	256
11	MCMANUS, JIM	MILWAUKEE	WI	248
12	GUSTAFSON, DAVE	MINNETONKA	MN	246
13	BARRETT, JACK	WISCONSIN RAPIDS	WI	233
14	TOLL, DUANE	MILWAUKEE	WI	230
15	SIVANICH, JOAN	CIRCLE PINES	MN	229
16	OLSEN, BILL	EDEN PRAIRIE	MN	218
17	ARNDT, HERB	LUCK	WI	215
18	LIPINSKI, MIKE	MUNDELEIN	IL	196
19	MCLEOD, GLORIA	ST. PAUL	MN	194
20	FINGLETON, MARTHA	MILWAUKEE	WI	190
21	ANDERSON, LYLE	BLAIR	WI	179
22	LAGASSIE, BETTY	MARINETTE	WI	178
23	MAHOWALD, AL	CARVER	MN	177
24	SOMMER, ROBERT	EXCELSIOR	MN	175
25	HAMILTON, RON	WHITE BEAR LAKE	MN	174

ACC
WESTERN REGION

	NAME	CITY	ST	POINTS YEAR
1	JENSEN, BILL	LOS ALTOS	CA	454
2	ANGELL, JIM	CONCORD	CA	439
3	COLVERT, DELYNN	MISSOULA	MT	377
4	KAHN, BURNELL	SAN LORENZO	CA	319
5	BLECKER, ED	AURORA	CO	318
6	JARRELL, JESSE	PITTSBURG	CA	286
7	WERRE, STAN	NICE	CA	271
8	BLOOM, ED	CUPERTINO	CA	269
9	HILL, BILL	HERMISTON	OR	265
10	STARK, NORAL	DENVER	CO	262
11	CHANDLER, RUSSELL	FRESNO	CA	250
12	MCMASTER, BETTINA	PALO ALTO	CA	243
13	ROINSTAD, MILO	MISSOULA	MT	241
14	HARTLE, JAMES	SAN JOSE	CA	233
15	HAYNIE, TROY	LOS GATOS	CA	230
16	ROGERS, WALTER	BUELLTON	CA	226
17	HERNANDEZ, MODESTO	YOUNTSVILLE	CA	220
18	CORNWELL, MARY	SUNNYVALE	CA	219
19	BANDUCCI, ROY	ARROYA GRANDE	CA	194
20	DETTLING, FRED	AURORA	CO	182
	MORGANTI, BOB	NEWMAN	CA	182
22	FRANCIS, JAMES	CLAYTON	CA	181
23	LOGAN, RON	QUINCY	CA	174
24	JAMPOLSKY, DAVE	BAKER	OR	168
25	WEBER, ROBERT	VACAVILLE	CA	164

IN THE HEARTLAND OF THE MIDWEST

If enthusiasm, hard work, dedication and a strong desire mean anything at all, then the First Annual "Hawkeye Classic" will be a huge success.

Bob Gilbert, Larry Loupee and Bob Hanes are starting in the dead of winter to organize a first-class tournament that will be held at the Sheraton Inn in Des Moines, Iowa, on May 1, 2 and 3, 1987.

"We're going to take the best ideas from every tournament we've ever been to (and we've been to lots of them) and incorporate them into ours," says Bob Gilbert.

(See Tournament Trail, Page 9, plus advertising supplement in the center section of CRIBBAGE WORLD.)



"LONG BOARDS" GAIN ACCEPTANCE

Cribbage players everywhere have universally approved the long board as the latest improvement in the game. Pegging backwards, moving the opponent's pegs, and debating whether two players have "gone around once or twice" have all but been eliminated. Mistakes will always occur, but the new board seems to have been accepted by almost everyone.

Tournaments cannot be approved by the ACC (unless agreed upon by the tournament directors involved) if they are scheduled within 250 miles and 2 weeks of one another. First come, first served.

CRIBBAGE: A New Concept

By John E. Chambers

The best book on the game of Cribbage

R.I. Cribbage Assoc.

President

R.I. Cribbage Open

Director

American Cribbage Congress

Director

National Open Cribbage Tournament

Judge

- The Chambers' system on board strategy
- New chapters on offensive and defensive positions in the Discard and the Play
- Original chapters on the Discard and the Play
- The original game of cribbage as described by Charles Cotton in 1674
- Cribbage Solitaire
- Tips on improving your game
- 104 pages

"Cribbage: A New Concept" is only \$3.25 plus 70¢ handling per book.

Send check or money order payable to:

JOHN E. CHAMBERS

34 Homestead Avenue

Esmond, RI 02917

CRIBBAGE CORNER

PEGGING POINTERS

Dan Barlow

Endgame problems of the type we've looked at in past months are not only instructive, challenging puzzles, they're also a realistic form of cribbage solitaire. Simply set up the given position on your cribbage board, pull out the correct cards, and pretend you're sitting across from one of the game's superstars in the finals of a big tournament. Can you stand the pressure?

Problem A: You need 7 to go out, your opponent needs 16. You deal yourself A-4-4-5-7-9. Hoping for a ten cut, you pitch the 7-9. The cut is an 8, so your crib will put you out, but only if your opponent doesn't go out first.

<u>Opponent</u>	The Play	<u>You</u>
6		A (7)
7 (14)		4 (18)
6 (24)		?

1. You can score 29 for 4 with your 5 now. Do you?

2. Would you play differently if opponent needed only 14?

Problem B: You need 16 to go out, your opponent needs only 2. You deal yourself 4-6-6-7-8-10, and pitch the 4-10. The cut is an Ace.

<u>Opponent</u>	The Play	<u>You</u>
10		6 (16)
9 (25)		6 (31-2)
3		?

1. Do you play the 7 or the 8?
2. What do you play if opponent needs 3?
3. What do you play if opponent needs 6?

SOLUTIONS

A-1. No.

If opponent's last card is a 6, 7, 8, or 9, opponent has already won. If it is anything else, opponent has lost, UNLESS it is a Deuce. If it's a Deuce, opponent needs to peg two more holes; and if you make the count 29, opponent will. Note that an Ace gives opponent the same total as a deuce; but with an Ace, opponent can't peg two holes, no matter how you play. Besides, if opponent had an Ace, he/she would have paired your Ace.

A-2. Yes.

You no longer care if opponent has a Deuce--if so, he/she's won. Now you're worried that opponent has a 3 and needs to peg two more holes, so you must make the count 29, not 28.

B-1. Play the 8.

You fear that opponent's last card is a 7. If it's anything else, your play will not affect the outcome.

B-2. Play the 7.

Now you're worried that opponent's card is a 4.

B-2. Play the 8.

Playing the 7 will cost you the game if opponent's last card is a 5.

ACC/WESTERN OPEN NOTES

1. Deadline for application (sign-up) Friday, 9 p.m., January 30, 1987.
2. Limo service available from airport \$ 2.25 per person.

"THE BEST SELLER"

SAVE MONEY! READ THIS BOOK BEFORE YOUR OPPONENT DOES!

HOW TO WIN AT CRIBBAGE

By Joseph P. Wergin, Pres., American Cribbage Congress, Inc.

240 Pages — Hard Cover — Official Rules — Expert Plays

Price \$7.95 plus \$1.00 for shipping.
Congress Members pay \$4.95 plus \$1.00 shipping

POPULAR LONG BOARDS

Distributor of the Drueke 15/2 Tournament Board
\$9.00 Includes the Postage

Special Quantity Discounts to Grass Root Clubs
and to Major Tournaments.

WERGIN DISTRIBUTING COMPANY

Box 5584, Madison, WI 53705 (608) 231-1626



CRIBBAGE WORLD

.....
c/o Dale B. Munroe
109 River Road
Unionville, CT 06085

A PUBLICATION OF THE
AMERICAN CRIBBAGE CONGRESS

GEORGE BURWELL
204 CHURCH ST. PO BOX 545
WARRENTON, NC 27589

FIRST-CLASS MAIL.
U.S. POSTAGE PAID
Unionville, CT 06085
Permit No. 6

FIRST CLASS MAIL

ACC AMERICAN
CRIBBAGE
CONGRESS