

CRIBBAGE WORLD



VOLUME XXI - NUMBER 1 - JANUARY 2000

AMERICAN CRIBBAGE CONGRESS

M I L L E N N I U M
2 0 0 0

American Cribbage Congress Begins New Century

On August 6, 1979, Joseph Petrus Wergin and the late Nick Pond organized a breakfast meeting of prominent cribbage players* at Pond's 6th National Open in Raleigh, NC. The purpose of the meeting was to explore the possibility of organizing a national cribbage organization. The meeting was a fruitful one, and the American Cribbage Congress was born. The first meeting of the newly formed Executive Committee met in the Board Room of the United States Playing Card Company on January 11, 1980 in Cincinnati, Ohio...and the American Cribbage Congress was off and running.

With memberships pegged at \$2 per year, the late Jim Arblaster began mailing *Cribbage World* to the 561 players who joined during the 1979-1980 period. With a convoluted scoring system devised to encourage play, a handful of sanctioned events were played in 1980.

With this beginning, the ACC began growing at an ever-increasing rate. As the ACC heads into the new millennium, some 200 sanctioned events are being played annually nationwide and

membership in the organization has increased to well over 7,200.

Scoring Master Points has evolved to a system of equal points for equal difficulty (championed by the late Ed Horigan), and tournaments abound nationwide. A Grand National is scheduled every year, complete with an Awards Ceremony that rewards players for their yearly exploits. The top ten players are named to an Annual All American team, and other honors include Master, Grand Master, and Life Master honors. A Tournament of Champions was organized in 1982 and has grown from 42 players to well over 500 participating in 1999. A satellite JPW/ACC Open event draws over 1,000 peggers and rewards the winner with a whopping \$10,000 annually.

The ACC organized local "Grass Roots" clubs, playing on a weekly, bi-weekly, or monthly basis, and this program, headed by Gene Mikulsky, is ever-increasing in memberships and clubs nationwide. Local clubs play Regional and National tournaments on a yearly basis. Some 1,741 players participated in last year's National Grass Roots Tournament. The Grass

Continued on page 2

*Present at the first Raleigh meeting: Joseph Wergin (WI), Nick Pond (NC), James Arblaster (FL), Arnold & Bobbie Crews (FL), Frank Wise (FL), Peter Danielson (MI), Thomas Miller (MD), George Bickford (MA), and John Chambers (FL).

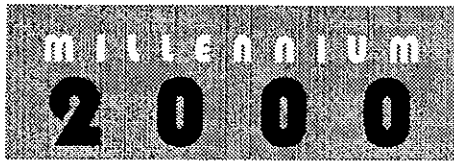

Awards

With 15 sanctioned events reported this month, four ACC members have earned honors. They are:

Continued from page 1.

Roots program also has a satellite set of awards and honors. Three players have earned their Silver award and many others have their Bronze honors under their belt.

National sanctioned events and Grass Roots reward 29-hands, 28-hands, and Grand Slams (9 for 9 in Grass Roots play). A sanctioned 29-hand is worth \$100, and about 20 lucky peggars collect every year.

More importantly than the awards, however, is the camaraderie among the players. No sporting event in America can equal the "cribbage family's" friendly competition and love of their game. Player after player will proudly proclaim the value of their ACC membership, and the many new friends they have made.

And as we enter the new millennium, a new concept of internet play is adding new members to the ACC roster. Players who have never heard of the ACC are learning about our organization, and memberships have taken a turn upwards, as they learn about the ACC.

With the ever-increasing popularity of cribbage, and with new ways to spread the news about our organization, the year 2000 will undoubtedly see the American Cribbage Congress continue to roll onwards, with ever-increasing memberships and ever-increasing number of tournaments.

Cribbage fever! Catch it!

New Judges

These new Judges are certified using the ACC Book of Rules:

- Michael Ferretta, Virginia Beach, VA
- Timothy Julkowski, Portland, OR
- Cedric Larson, Forestville, CA
- Phyllis Roderick, Magallia, CA
- William Roderick, Magalia, CA

To take the Judges Examination, send \$3 to: Al Miller, 12 Michael Ave., Nashua, NH 03062-1418.

Grand Master

131- Rex Paddock, Missoula, MT.
Paddock nailed the recent Ghosts and Goblins for a 3rd place finish, and this veteran Northwest pegger zipped over the 4,000 MRP mark with the 70 MRP's earned.

132- Rollie Heath, Lincoln City, OR.
Heath took qualifying honors at the recent Prineville Lions Open (OR) and this two-time All American also has topped the 4,000 mark.

Master

417- I. V. Graham, Yuma, AZ
A 3rd-place finish at "Last Chance Gulch" in Helena, MT netted Graham some 70 MRP's...and Master no. 417.

418- Allen Karr, Green Bay, WI
With 196 players in attendance at the recent Wisconsin Dells Classic, Karr's 3rd place finish earned a whopping 105 MRP's...and he easily rolled over the 2,000 mark to earn Master.

Hand-Crafted Cribbage Boards

- Tournament style hardwood
- Wood Inlay Skunkline w/ Wood Pegs
- Silk Screened Arrows
- Brass Slider - Satin Finish

\$15

(add \$5 shipping)

Hand crafted by
Roy W. Boyles
3401 Wemberley Dr.
Sacramento, CA 95864
(916) 487-1806

*Please make checks payable to
Leukemia Society of America*

Frank Ornie Cops Chinook Winds Open

With the wind howling, and a steady rain falling the entire weekend in Lincoln City, OR, 188 dedicated peggers descended on the Chinook Winds Casino for some spirited pegging. The cards were hot (and dry) for Frank Ornie, a Master pegger from Forest Grove, OR, as he waltzed to the title in this huge event. Grand Master Gene Sissel (OR) came home 2nd, followed by Frank Medgin (OR) and Master John Schmucker (CA) in 3-4.

Life Master Roger Wilson (CO) topped the field in the qualifying round with a 38 GP card, winning 17 of 22 (60 MRP's).

Wilson, edged out early in the Main playoffs, entered the Consolation and, once again, was the top qualifier. This time he nailed 8 of 9! Ted Nelson (WA) came home the winner in the playoffs, however, with the "Consolation King" taking 2nd (Mike McDaniel, WA). Grand Master Helen Bolstad (CA) and Ed Peterson (OR) came home 3-4.

Directors Rollie Heath, Bernie Nelson, Roy & Jeanne Hofbauer had a full array of satellites. The winners:
Time Passer: Betty Capper (OR)
High Roller: Bill Hill (OR)
Doubles: Bruce Goff & Steve Stuart (WA)
Saturday: Wayne Steinmetz (WI)
Last Chance: Lucille Endicott (OR)

The Chinook Winds sports one of the finest playing halls in all of cribbage land, and added \$1,000 to the prize fund, in addition to many other amenities. Despite the raw weather, players comments were very favorable. The casino is located on ocean frontage, giving added charm to the event. And the surf was up!

Nelson's Do It Again!

Grand Master Bernie Nelson, along with spouse Sophie, once again invited a bevy of cribbage players to their beach-front home for the Chinook Winds Open.

Despite a very rough year due to beach erosion and rip-rap repair, and another flood damaging their sporting goods business, the Nelson's, nevertheless, continue to show that famous cribbage-player camaraderie.

Third Edition! *play winning* **CRIBBAGE**

Written, illustrated by
Life Master (Two Star)

De Lynn Colvert

\$10.95 (postpaid)

or 2 for \$19.95

Money-back guarantee

"I've read this book 3 times and it has helped me be the no. 1 Grass Roots player!" *Gene Goodell, Portland, OR*

"I have studied this book and put this information into my game plan...and I have won the National Championship 3 times!" *Bob Julian, Milwaukee, WI*

White Formica Long Boards
with your custom logo (your name or club, etc.)
Choice of logo colors - **\$12.95 (postpaid)**
\$9 for 10 or more, plus shipping
Peg holder and 4 knurled metal pegs included
Non-slip pads on back



Wooden Pegs 9 cents (postpaid)
fits 1/8" holes (standard) 1 1/4" x 1/4"
Minimum order \$2 (22 pegs)
8 cents each, 100 or more (postpaid)

STARR STUDIOS - Box 5604
Missoula, MT 59806
(406) 543-6855 (FAX same)

CRIBBAGE WORLD

Cribbage World (ISSN 1058-7772) is published monthly for \$8 per year by *Cribbage World*, PO Box 5194, Roseburg, OR 97470. Periodical postage paid at Roseburg, OR and additional mailing offices. POSTMASTER: send address changes to *Cribbage World*, PO Box 5194, Roseburg, OR 97470
For news and advertising, contact the editor:

De Lynn Colvert
PO Box 5604, Missoula, MT 59806
Telephone and FAX: (406) 543-6855
e-mail: cribbwrld@bigsky.net

Ad rates: 1/3 column: \$20, \$200 year (12x)
2/3 column: \$35, \$300 year (12x)
Full column: \$50, \$400 year (12x)
1/3 page: \$35, \$300 year (12x)
2/3 page: \$60, \$600 year (12x)
\$70 full page Full page: \$85, \$850 year (12x)
\$35 half page

Deadline for copy: 15th of month before next month's issue. Checks payable to American Cribbage Congress

Jarrell Wins Again!

The River City Open draws players who simply want the Saturday bar-be-cued beef and chicken, and munch around the clock on a never-ending table of home-made goodies, but One-Star Jesse Jarrell, Pittsburg, CA, came to play cribbage!

The Orangevale Grange Hall (suburb of Sacramento, CA) was abuzz with 134 peggers, and Jarrell outpegged them all to take home the marbles. His final match pitted him vs. Grand Master Roger King (CA), and he came home the winner... and carted home yet another 196 MRP's. Two-Star DeLynn Colvert (MT) and Bob Dellinger (CA) split 3-4. Tom Owens (CA) took qualifying honors with a nice 35 17/22 +139.

George "Ras" Rasmussen (WA) is moving in on his Grand Master by winning the 62-player Consolation. He edged Bill Robe (CA) in the final playoff match for the win. Tom Owens and Master John Schmucker (CA) finished 3-4.

Directors Annett Eiffert and Bill Pope had a full array of satellites. The winners:
Friday singles: Ron Morgan (CA)
Fri. Doubles: Don Flint & Clyde Ross (CA)
Saturday: Evelyn Gillmore (18/7 +265!)
All-Events: Ratso Roderick (CA) 57 GP's
Last Chance: Bea Olyer (CA)
28's: Bill Wakeman, "Ras" Rasmussen, George Ryland

This event also benefitted the Leukemia Society of America (\$700), and players donated many canned goods for needy families. In addition, players were very pleased with the baked goods prepared by the River City Peggers GR club. This club goes all out to welcome peggers from around the country.

Best Scoring Charts?

Tom Nohrden, Sacramento, makes the best scoring wall charts in all of cribbagedland! He has excellent hand-lettered charts that show many years of calligraphic experience. Combine that with the best bar-be-que in all of cribbagedland...and you have the River City Open as a must on your pegging list!

Paul Hatcher On The Mend

National MRP front-runner Paul Hatcher, Salem, OR, recently had open-heart surgery, and was forced to cancel the Lincoln City, OR event. Nevertheless, Life Master Hatcher is leading the nation this cribbage year, and will be back in action shortly.

Jim Waldorf Cops Seven Feathers

With a long, four-day event, complete with a Thanksgiving Day dinner, it was Jim Waldorf who outlasted the field in this 134-player event. Waldorf, a Master pegger from Madras, OR, came home the winner in outlasting Ken Schuldt (OR) and Life Master Paul Hatcher (OR) in the final two matches. Hatcher's 3-4 round match was especially close, with both players needing but a single point to win. Waldorf lead a 3, and Hatcher responded with an ace. Waldorf paired the ace and moved into the final two. Lowell Bailey (WA) took home 3rd.

Bill O'Malley (OR) smoked the field in the qualifying round with a rare 40 19/22 card and carted home 70 MRP's for the effort.

The Consolation was a family affair for the Hofbauer clan, with Roy coming home the winner. Jason finished 3-4, after taking qualifying honors. Jeanne also qualified. Mike Stier was a long way from his Anchorage, AK home, but his 2nd place finish helped with the return ticket. And he may have earned his Masters with this high finish. Grand Master Harvey Honeycutt took home a 3-4 finish.

The Seven Feathers Casino added \$1,000 prize money and it was distributed in a novel fashion. Players scoring a 24-hand reached into a bucket and withdrew a casino chip worth from \$5 to \$50!

The Satellites:

Thanksgiving Special: John Thiems (OR)
Friday Time Passer: Virginia Grant (OR)
High Roller: Jerry Hearsom (OR)
Doubles: Harvey and Bev Honeycutt (OR)
Saturday: Todd Malmgren (OR)
All-Events: Todd Malmgren (59 GP's)

Directors Larry & Donna Hassett and John Thiems ran a first-class event in a first-class facility. Rumor has it that Hassett is considering the Seven Feathers Casino and Hotel as the playing site for the 2002 Grand National. Stay tuned.

Cribbage Family Enjoy Turkey Dinner

The ACC's Cribbage Family enjoyed a great Thanksgiving Day dinner at the Seven Feathers Casino in Canyonville, OR. Would you believe that some 72 peggers shared the day and the dinner at this facility? And then, after the dishes were cleared away, it was pegging time once again. Co-director John Thiems decided to get a jump on the crowd for the long weekend by winning this early Early-Bird event.

Beauregard Nails Holiday Classic

Joe Beauregard, Pawtucket, RI, recently earned his Master rating...and he shows it's no fluke as he came away with the Holiday Classic championship in Woonsocket, RI on November 28. In besting the huge 140-player field, Beauregard came away with yet another 196 MRP's...and bragging rights.

Another Pawtucket player finished 2nd...Jeff Del Santo. Grand Master Bill Shoemaker (CT) and Paul Musard (RI) finished 3-4.

Life Master Brian Heroux (RI) won 11 of 12 to cop qualifying honors...and added another 40 MRP's to his lofty lifetime total.

Wilma McDonald, Avon, MA, very nearly ran the table in the Consolation. She qualified tops (18 8/9 +156) and finished 2nd in the playoffs.

Connie Marshall (VA) won the playoffs in this 72-player event. Joe Henry (RI) and Bart Sargent (MA) finished 3-4.

A highlight of this memorial event (in memory of Gloria Dyndur) saw Bob Cooper (MA) score the ACC's 8th 29-hand this cribbage season. The \$100 from the ACC's 29-fund will be a great stocking stuffer for Cooper!

And if your name was Cooper, the cards were hot, as BILL Cooper (MA) scored a 28-hand...as did Suzanne Devlin (RI).

Director Ann Somers had all events on time and yet another large crowd was on hand for some holiday pegging. Somers plans on renewing this match again next November 26.

Hallal Wins LaFayette III

Alfred Hallal, Jr. came to play at the recent LaFayette III in Taunton, MA. With a huge crowd on hand (132 players), Hallal came home the winner by besting Richard Orff (MA) in the final playoff match. Hallal came away with 196 MRP's...and Orff took home 147!

Ken Patenaude (MA) and Syd Lampke (MA) finished in the 3-4 round. Life Master Larry Samet (MA) finished 5-8, and the 105 MRP's vault him well over 400 MRP's for the year, and among the leaders nationwide.

Sue Cousens (ME) won 10 of 12 to take qualifying honors...and earned 35 MRP's.

Some 70 players stayed for the Consolation, and Grand Master Dick West took home the win, followed by Charles Truett (MA), Life Master George Webb (MA), and Vin Ciccone (MA) in 2-3-4. Neil Boreham, a new ACC player, took qualifying honors by winning 6 of 8 with two skunks.

And speaking of new players, directors Cindy and Zeke Veradt reported that nine new players signed on for this event, and several others have indicated they will join the ACC. The Veradt's gave all the new players a welcome gift, and they reported the "victim's table" was very busy all day (some \$400 in prizes were given out). Joan Fletcher won a free entry into the Consolation...and 96% was returned to the players, according to the Veradt's. John Brennan (MA), Neil Boreham (new), and Ken Patenaude (RI) all scored that elusive 28-hand...but no 29's showed. And LaFayette IV will be played again next year (Dec. 3)

Dare 29

Bill Wakeman's (CA) Grass Roots club pays a bonus "pot" for the high hand scored during each session's play. On September 27, Roy Kaufman scored a 28-hand in the first game, and confidently anticipated taking home the pot.

In the 8th game, Bill Wakeman, needing but a single peg to win, was stunned to pick up a 5-5-5-J of spades. To make a long story short, the 5 of spades was cut for the 29-hand!

But, rules in this club have it that you must score the hand for it to count for the pot. Oops, that was a problem. How to NOT peg a point with this rich hand. Wakeman led a 5-10-5-9 (go), 5-6-J-9 (go). NO PEGS for Wakeman...and the pot was his! Needless to say, Kaufman was stunned.

Western Region Long Match

Western Region Long Match play will begin on February 15, 2000. The entry fee is \$200, and if 64 sign on, the top 16 will be winners. All matches are by blind draw. If a full bracket of 64 is NOT filled, the first 32 will form the field. Contact Bill Wakeman by Jan. 20, 2000. His address: P. O. Box 2361, San Leandro, CA 94577. Entry forms will be mailed January 21 to all who respond.

Cards Hot In San Lorenzo Annett Eiffert Takes Christmas Wrap

The cards were hot in early December in San Lorenzo, CA, as some six 28-hands were scored by 72 players. And five of them were in sanctioned play.

Master Annett Eiffert, Citrus Heights, CA, came home the winner, albeit without a 28-hand (having scored two 29-hands in August and using up her quota). She bested Jack Shumate III (CA) in the final playoff match to take home the win...and 147 MRP's. Ann Sheeran (CA) and Rae Fedde (CA) came home 3-4. Grand Master Sundae Webb (CA) took qualifying honors with a 33 16/22 card, attesting to a tough field of evenly-matched peggers.

Master Dale Kochenburg (CA) won the 36-player Consolation, besting Master Jackie Doppelt (CA) in the final playoff match. Charlie Dunn (CA) and Dennis Macrina (CA) finished 3-4. 1998 All-American Bob Clark (CA) topped the field in the qualifying round with a 15 7/9 +106.

The Satellites:

Friday: Steve Reynolds (CA)
Saturday: Bill Bushnell (CA)
High Rollers: Rich Wardenburg (CA)
All-Events: Rich Wardenburg (CA)
Last Chance: Mary Herrmann (CA)
28's: Roberta Nelson, Steve Reynolds, Roy Kaufman, Tom Owens, Mary Ryan, Roland Hall

Director Bill Wakeman is planning to replay this event again next year. Mark your calendars.

"Want Me To Slow Down?"

Two-Star DeLynn Colvert (MT) was pitted vs. Dorothy Schaefer, Elk River, MN, at the recent Reno event. Colvert plays at a brisk pace, and when Schaefer played even faster, Colvert asked, "Geez, you play at a pretty fast pace, Dorothy!" She replied, "Do you want me to slow down?" Ared-faced Colvert said, "Why, no!" But he should have asked her to slow down. This pegger with 60 years pegging experience proceeded to wax him two games in a row. She posted a nice 33 GP qualifying round score.

Jesse James Sets Record Frank Danielski Tops 132

Life Master Frank Danielski, Little Chute, WI, came to play at the 13th Annual Jesse James Open, in Northfield, MN in mid-November. He nailed a record crowd (132 players) and carted home a nice bundle of MRP's (196) to go with the sizeable winners prize. His final playoff match pitted him vs. Jack Willborn (WI), and Danielski prevailed. Colleen Allen (IA) and Bob Joslin (MN) nailed down 3-4.

Don Patrín (MN) unofficially earned his Master rating by taking qualifying honors with a nice 35 17/22 +93.

54 players stayed for the Consolation and Master Norb Upton (MN) took home the win, edging Babe O'Gorman (MN) in the final playoff match. Patrín added more MRP's to his 2,000+ by taking home a 3-4 finish. Al Greenlee (MN) also finished in the 3-4 bracket.

Director Jerry Gruber had a full array of satellite events, The winners:

Friday: Bob Chase (MN) 20 9/9 +171
Saturday: Al Bailey (MN) 18 9/9 +156
28's: Pat Upton, William Erickson, Jack Willborn, Ray Kimmer, Mike Jacka, Emil Lubinski

Gruber reported to *Cribbage World* that he would like to thank everyone for this record-setting event, and invites them all back for next year's re-match.



WERGIN BOOKS

P. O. Box 5584
Madison, WI 53705-0584
Phone: (608) 231-1562
Fax: (608) 231-6261

Books by Joseph Petrus Wergin,
ACC President Emeritus

The Cribbage Generation is Here! - \$4.50
Euchre According to Wergin - \$9.95
Poker for the Family - \$9.95
Wergin on Skat and Sheepshead - \$6.95

Prices include postage and handling.

CLUB

29

- 1- Shari Wikstrom, Redmond Sr., Aug 22 99
- 2- Annett Eilfert, Castro Valley, Aug 28 99
- 3- Annett Eilfert, Castro Valley, Aug 29 99
- 4- Thomas Owens, CArson Valley, Sep 25 99
- 5- Connie Staven, WI Dells Clasic, Oct 16 99
- 6- Ronald Oleman, Coastal Gem, Oct 16 99
- 7- Pat Frattalone, Dante Club, Nov 7 99
- 8- Bob Cooper, Holiday Classic, Nov 28 99

Grass Roots 29-Hands

- 1- Melvin Totand (211), Cheyenne, WY Sept 1 99
- 2- Marilyn Barricklow (107), St. Joseph, MI, Sept 8 99
- 3- Jerry Tardif, Bellingham (161), MA Sept 9 99
- 4- Armon McDowell (28), Portland, OR, Sept 11 99
- 5- Myron Lusinski (131), Ft. Walton Bch, FL, Sept 15 99
- 6- Calvin Braun (5), W. Seneca, NY, Sept 20 99
- 7- Bill Wakeman, San Lorenzo, CA (132), Sept 27 99
- 8- Bob Deanglo (124), Richmond, VA, Oct 13 99
- 9- Linda Swiontek (173), Santa Maria, CA, Oct 20 99
- 10- Lyle Lund, Chaska (215), MN, Oct 27 99
- 11- Jerry Hauf, Juneau, AK (80), Nov 10 99

Pacific Coast Championship Adds Friday Night Game

Director Ross Njaa informed *Cribbage World* that he is adding a Friday night game to his upcoming Pacific Coast Championship (Jan. 21-23, Salinas, CA). The event will be a 9-game match with a \$20/\$10 Q entry (7 PM).

Medeiros, Julian Play for National Title

Robert "Rob" Medeiros, a Grand Master from Quincy, MA, has earned the right to play One-Star Bob Julian (Milwaukee, WI) in the finals of the National Long Match for 1999.

Medeiros also played in the finals last year, but this time around he has 1999 National Champion Julian as an opponent. *Cribbage World* will keep you informed as to has bragging rights for 1999!

Long Match director Larry Samet reports that next year's match will be organized as before. First come, first serve, and any open spots will be available for signup at Reno's JPW/ACC Open in February.

You may Contact Samet at 5 Westminster Circle, Wellesley, MA 02481-4550 for information.

Pet Peeve

Patty Echard (NV) has a pet peeve. Players sitting adjacent to her that don't keep their feet under their own chair!

Recently she had the misfortune of sitting next to a pegger who liked to spread out, causing her much irritation the entire qualifying round.

Tournament directors: If you have extra space in the playing hall, spread out the boards as much as possible, and this "Pet Peeve" will go quietly away!

Waterloo!

Two-Star DeLynn Colvert (MT) has probably played as much tournament cribbage as any player in America.

At the recent Chinook Winds Open (OR), he met his Waterloo! Playing Barbara Corradi (WA) in the first game of the Saturday Night Special, he was stunned when, after the smoked had cleared, he had to pick up his pen and write a -76 on his card! This is his worst licking in some 18 years of tournament pegging!

...Roger Wilson Not Complaining!

At this same meet, Grand Master Roger Wilson (CO) was NOT complaining! He was the top qualifier...TWICE!

Main: 38 17/22

Consolation: 18 8/9

Preszler, Bly Peg 33!

At a recent Black Hills (SD) Grass Roots match between Leroy Preszler and Butch Bly, one hand saw some 33 peg points scored.

The sequence:

3-3 (2)-3 (6)- 3 (12)-4-2 (3)- 5 (4) - 6 (5) plus a go (1). Add 'em up! 33 points!

Tournament of Champions Update

Tournament of Champions director Joan Rein e-mailed *Cribbage World* and reported that this upcoming event's entries are on the same pace as last year. And last year saw a record 512 peggers play in this prestigious event.

Sign up early and beat the rush. Invitations have been mailed. The deadline for entry is **January 18, 2000**. That means you should mail your entries by the 13th to ensure mail delivery!

CHIEF SOLANO OPEN

Fairfield Senior Center

1200 Civic Center Drive - Fairfield, CA

Saturday, March 11, 2000

\$55 entry fee includes breakfast, lunch, coffee and doughnuts, sanctioning fee, meeting old friends, making new ones, and a fun-filled day of cribbage

The schedule:

6:30 AM - 7:45 AM	Registration and breakfast
8 AM - 8:00 AM	Introduction and Welcome
8:15 AM	Play begins (12 games vs. 12 opponents)
11:45 AM - 12:45 PM	Lunch
12:45 PM	Play resumes (6 games vs. 6 opponents)

25% will qualify for playoff (best 2 of 3, 3 of 5 for finalists)

Non-sanctioned Consolation match during Main Event playoffs.

Nine games, 100% payback.

\$5 of Registration Fee is donated to the Senior Center and is tax deductible.

Make checks payable to: Chief Solano Cribbage Tournament
Mail to: **Betty Brian, 341 Camellia Way, Vacaville, CA 95688**

For more information: call
George Halterman at (707) 428-4343

Walk-ins are welcome and non-ACC players are encouraged to join the ACC.
Please ask the Director for an application

Sanctioned by:
**American
Cribbage
Congress**

CHIEF SOLANO OPEN

\$55 Singles Name _____ ACC # _____

\$ _____ Total amount Address _____

clip and mail
(or photo-copy)

City _____

State _____ Zip _____

Did You Note November 19th?

According to Harry Kantas (OR), the passing of November 19 should not have gone un-noticed. It will be the last time a date has all odd digits until January 1, 3111!

Kantas adds that the last all-even day was August 8, 888!

CW bets that Harry is great with cribbage numbers, too! Ed.

Ticklers (For The Older Set)

Maybe it's true that life begins at 50. But everything else starts to wear out, fall out, spread out...

You're getting old when you don't care where your spouse goes, just as long as you don't have to go along.

By the time a man is wise enough to watch his step, he's too old to go anywhere.

Middle age is having a choice of two temptations and choosing the one that will get you home earlier.

You realize that caution is the only thing you care to exercise.

It's hard to be nostalgic when you can't remember anything!

CW thanks Harry Kantas for these tidbits

In Memoriam

Stacy E. Smith

Spokane, Washington

Stacy died on November 16. He was a member of GR 69 in Spokane and was an outstanding player. His many friends and fellow peggers will sorely miss him.

Norman Lindman

St. Paul, Minnesota

Norm passed away on Thanksgiving Day. He and his wife Joanne directed the Eagan Grass Roots 67 for many years. He was an excellent and cordial player and renowned as a tough competitor. He will be missed by all.

The ACC also extends sympathy to Randy Gregg, Chaska, MN. He recently lost his wife to cancer.

Tournament of Champions

Recently announced changes for the Tournament of Champions is a step in the right direction! But why not get serious about making it a real tournament? Here's an idea. Rotate the TOC with the Grand National rather than hold it each year in conjunction with the JPW/ACC Open in Reno.

The TOC should be treated as a premier event rather than an abbreviated "step child." Upgrade it to a full 22-game qualifying session as well as a Consolation with playoffs.

This would mean:

- 1- That the TOC would be a two-day event (Thurs.-Fri. prior to the Grand National).
- 2- Rotating annually between the 3 Regions would make it perhaps more attractive and affordable as well as fairer for those eligible from the Eastern and Central Regions.
- 3- Perhaps reduce the overcrowded conditions annually at the Sands.

Nothing against the Sands. They have probably been the most supportive site in the country over the years. However, the site simply isn't adequate to host these two tournaments on the current compressed weekend.

By tying the TOC with the Grand National, two things will happen:

- 1- Assure a respectable turnout at every Grand National and...
- 2- Allow the TOC to truly be a **TOURNAMENT** for the Champions!

Changes are hard to make and traditions are hard to break. But the time has come!

*Verne Nielsen
Portland, OR*

Seven Card Cribbage

Herschel Mack, McKinleyville, CA, recently wrote *Cribbage World* about a new version of cribbage that was in a book called *Family Fun & Games*, published by Sterling Publishing Co. (NY) in 1992. This book describes Seven-Card Cribbage (among other varieties).

This 7-card version is played in the same way as 6-card cribbage, except:

- 1- a game is 181 points
- 2- the deal is 7 cards each, two discarded to the crib.

Herschel says the game may be thrilling! Just think of scoring a 39-point hand! (J-J-5-5-5 with a 5 cut (nobs)!

6th Annual Timber Capital Classic

J.C. Turner Memorial - Canyonville, OR

March 17-19, 2000 - Seven Feathers Hotel & Casino

(I-5, exit 99)

\$1,350 added by Seven Feathers - 100% Cash Payback PLUS Trophies!

Special prizes for 24 hands- first 50 in Main tournament

This is a non-smoking tournament.

Friday, March 17

3:00 PM	Early Birds	\$10	7 Games - No Playoffs
6:30 PM	High Rollers	\$50 (Q\$25 Q\$25)	9 Games - Finals (2/3)
7:00 PM	Doubles	\$40/team	9 Games - No Playoffs

Saturday, March 18

8:00 AM	Registration begins		
9:00 AM	Main	\$40 * (Q\$10)	22 Games /22 Opponents
7:00 PM	Sat. Night Sp.	\$10	9 Games - No Playoffs

Sunday March 19

8:00 AM	Main Tournament Playoff begin (3/5; Finals 4/7)		
9:30 AM	Consolation	\$20 (Q \$10)	9 Games (2/3)
2:00 PM	Consolation playoffs (2/3; Finals 3/5)		
7:?? PM	Crybaby	\$10	7 Games - No Playoffs

25% qualify for finals. Entry fees paid back 1/4; Q-Pools paid back 1/6 (2nd Q-Pool 1/8).

Seven Feathers Hotel Reservations: \$60 Plus Tax for 1-2 (\$70 for 3-4). Call 1-888-677-7771 and mention the Timber Capital Cribbage Classic or Mail Reservations (Room only) to: Seven Feathers Hotel, 146 Chief Miwaleta Lane, Canyonville, OR 97417. **Reservations MUST be made by February 25th, 1999.**

Registration Form

- _____ \$10 Early Birds
- _____ \$20 All Events (Friday night, Main Qualifying, and Saturday night Special)
- _____ \$40 Doubles (Per Team) Partner's ACC No.: _____ Name: _____
- _____ \$50 High Rollers
- _____ High Roller Optional Q-Pools #1 - \$25 (1/6); #2 - \$25 (1/8)
- _____ \$42 Main - Current ACC members (\$40.00 EF + \$2 Sanction Fee)
- _____ \$10 Main - Optional Q-Pool
- _____ \$10/12 - ACC application Fees (\$10 singles, \$12 couples). _____ New or Renewal
- _____ \$ 5 - Late fee for all main tournament entries received/paid after March 14th.
- _____ \$ 7 - Buffet Lunch (sandwiches, salads, deserts, etc.) - Please prepay.
- _____ \$10 Saturday Night Special

_____ Total Remittance Mail entries to John Thiems, 746 Elgarose Road, Roseburg, OR 97470.
 Make checks payable to: Timber Capital Club #62

Pivot Position: _____ (Required, Preferred, or No)

ACC No: _____ Name: _____
 Address: _____
 City: _____ St: _____ Zip: _____

Spouse/Partner Information:

ACC No: _____ Name: _____
 Address: _____
 City: _____ St: _____ Zip: _____

For more information: Contact John Thiems (541) 677-0102 or Larry Hassett (541) 672-1474.

Cribbage Board History Foreign Advertising Boards

Cribbage World, checking the internet web pages, found an article about foreign advertising cribbage boards. Bette Bemis (bbemis@netsense.net) produced this web page.

Mauchline Transfer Ware Boards

In Scotland, beginning from the early 1800's, an advertising board using transfer art was produced. These pictorial transfers were well-protected by multiple coats of varnish, and many well-preserved boards are found in collections today.

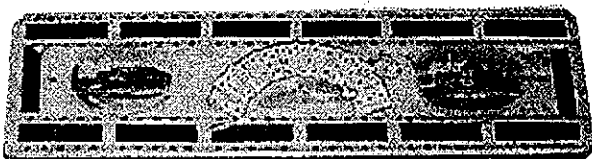

Mauchline Ware, Transfer Ware

English Advertising Boards

In the early 1800's boards were produced advertising tobacco products and brews. Many English immigrants to America brought these boards along, as they took up little room in their luggage, and gave them a game they could enjoy on the long journey. Two examples are below:



Wills Star Cigarettes



Weights Players Cigarettes

Canadian Advertising Boards

Acme Ruler and Advertising Co. Ltd. of Toronto produced many advertising boards. A feature is the streamlined ends. They patented the design below in the 1950's. *Cribbage World* editor DeLynn Colvert played thousands of games on his well-worn Acme board. His board bears no advertising. The board shown below advertises Simonds, Air Canada, Hill the Mover, and Canadian YMCA, among others, advertised on many of their boards.

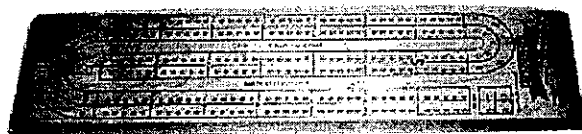

Acme Ruler & Advertising Co., Ltd. Board

Pledge of Allegiance?

As a member I am concerned how the Board of Directors start their meetings! I've been to a few and I am disappointed. I've never seen our patriotic directors open a stated meeting by pledge of allegiance to our flag or nation? I do think this should be done at all meetings! Can you correct this problem?

*William "Ratso" Roderick, Jr.
Magalia, CA (USMC)*

Geez, Ratso, as a member of the BOD I never gave this a thought! But, hey, cribbage is an English game, and this pledge may start another Revolutionary War! I can say one thing, though, they certainly implant patriotism in the Marine Corps. Even old war-horses like you are stalwart defenders of honor and glory! Ed.

Record Membership

According to Larry Hassett, the ACC's Membership Chairman, the American Cribbage Congress has recently set a new record for memberships!

As of December 1, some 7,223 cribbage players have joined the ACC. California continues to lead the way with 1,358 members, and they also lead the way in new members. 221 Californians joined in 1999.

Washington recruited 144 new players in 1999, followed by Oregon (98) and Wisconsin (90). Minnesota is close behind, recruiting 83 new players last year.

Hassett asks our membership:

- 1-Always include your membership number on all communications.
 - 2-Make sure your mailing address is complete and legible.
 - 3-Return renewal notice with membership fees.
 - 4-Rulebooks: \$2 (1-5); \$1 each for over 5, plus shipping costs.
 - 5-Bumper stickers: 50 cents.
- Order from ACC; PO Box 5194, Roseburg, OR 97470. Call 1-888-PEGGING for information.

19th Annual

WARREN SWETT MEMORIAL OPEN

March 11 - 12, 2000

HOB NOB RESTAURANT - Crystal Lake, Illinois

at the intersection of US 14 & Illinois 31

Late sign-up for the main tournament on Saturday will begin Friday night at the earlybird tournament and Saturday morning from 7:00 to 8:30. Orientation starts at 8:30 and play begins at 9:00 sharp. You will play 22 games (2 games against 11 opponents, alternate deal) and break for lunch which is included in entry fee. Top 25% will qualify for the playoffs. First round (bye round) playoff to be played early Saturday evening after the verification of scorecards. Playoffs 3 out 5 games, championship to be 4 out of 7 games. Playoff rounds for Sunday to be announced on Saturday.

In addition to the main tournament on Saturday there will be a consolation tournament on Sunday. Sign-up at 8:00, play to begin approximately 9:15. Cost is \$30.00 which includes the Q-Pool. Nine games against nine opponents, cut for deal. Playoffs to start right after the verification of scorecards. Top 25% will qualify for the playoffs.

Satellite tournaments include the **Friday night earlybird** starting at 8:00 P.M. and **Saturday night special** starting at 7:30 P.M.. Both having sign-up one hour before; nine games against nine opponents, cut for deal, and no playoffs. Cost is \$20.00 each event. Also there will be a seven game **last chance** on Sunday if wanted, cost \$10.00.

Everything is singles (**no partners**) and we **do not** run an all events pool. Main tournament and consolation tournament have been 90%+ payback and the Q-Pools and satellite tournaments have been 90% payback for the past eighteen years. This is a **non-smoking** event with smoking permitted in the hallway and in the cocktail lounge area.

For further details and information on lodging during your stay call myself John Swett at (815)-459-4276 (please leave message) or my co-director Ralph Madson at (815)- 459-2713. Hob Nob weekend of tournament only at (815)- 459-7234.

OFFICIAL ENTRY FORM (MAKE PHOTOCOPIES IF NECESSARY)



Please Print: (or use return address label) Congress ID No. (if member) _____

Name _____ Phone A/C (____) - _____

Address _____ City _____ State _____ Zip code _____

NO GAMBLING ALLOWED; ILLINOIS STATE LAW PROHIBITS GAMBLING:

I agree to abide by the rules and regulations of the American Cribbage Congress and I am at least eighteen years of age (yes or no) _____. Please notify if you have to cancel.

Signature _____ Date _____

Entry fee: \$50.00 Mail to: John W. Swett

Q-Pool (Opt.) \$20.00 P.O. Box 214

TOTAL SUBMITTED \$_____ Crystal Lake, Illinois 60039-0214

MAKE CHECKS PAYABLE TO: W.L. SWETT CRIBBAGE TOURNAMENT

GRASS ROOTS

Standings as of December 13, 1999

Division 1

Rank Club Pts. Name

1	72	121	Peter Setian, Ludlow, MA
2	71	119	Phil Hornrich, Jenison, MI
3	120	118	Jerome Tork, WI Rapids, WI
4	240	114	Earl G. Fox, Minneapolis, MN
5	162	109	Harold Sontag, Dixon, CA
6	43	105	R.A. Kaufmann, San Leandro, CA
7	127	102	Walt Howell, Toledo, OR
8	28	101	Roy Hofbauer, Washougal, WA
9	127	100	Bob Diefenbach, Newport, OR
10	120	99	Patrick Barrett, WI Rapids, WI
	62	99	Donna Hassett, Roseburg, OR
12	199	98	Jerome Fischer, Colby, WI
	90	98	Bertil Malmstrom, Neenah, WI
	261	98	Shawn Smith, Edmonton, AB
15	215	97	Lyle R. Lund, Carver, MN
	177	97	Robert Robinson, Anchorage, AK
17	80	95	Steven T. Clark, Juneau, AK
	1	95	Henry Weits, Madison, WI
19	62	94	David Gilkeson, Winchester, OR
20	89	93	Sharon L. Deane, Fairfax, VA
	251	93	Leroy Hebberecht, Sioux Falls, SD
	178	93	Bruce D. Sattler, Nottingham, MD
23	117	91	Danny Bennett, Virginia Beach, VA
	232	91	Dan Carr, Shelton, WA
	22	91	David Fournier, Casselberry, FL
	61	91	James Heemstra, Green Bay, WI
	229	91	John Ruffilo, Muskegon, MI
28	199	90	Daryl Halopka, Dorchester, WI
	28	90	Tony Murawski, Camas, WA
30	29	89	Lucinda Johnson, Sarasota, FL
	28	89	Dennis Tracey, Forest Grove, OR
32	48	88	Dale Kochenburg, San Jose, CA
	127	88	Dick L. Walcker, Waldport, OR
	162	88	David Zeiner, Sacramento, CA
35	246	87	Clarence Payne, Lakewood, WA
	34	87	Roger W. Wilson, Denver, CO
37	113	86	Lee Chambers, Albany, OR
	190	86	Marilyn McGrew, Auburn, CA
	232	86	Jay McKee, Oakville, WA
	26	86	Ed Prasol, Granby, CT
41	232	85	Sherri Albrecht, Rochester, WA
	79	85	Travis Frahn, El Cajon, CA
	28	85	Ken Julkowski, Portland, OR
	243	85	Raymond Zeutschel, Tacoma, WA
45	113	84	Susan Chambers, Albany, OR
	62	84	Gerald Hahn Jr., Winston, OR
47	22	83	Chip Digiovanni, Deltona, FL
	261	83	Wayne Ferguson, Edmonton, AB
	218	83	Harold Lund, Gladstone, MI
	232	83	Timothy Morrissey, Centralia, WA
	107	83	Charles Simmons, Three Oaks, MI
52	221	82	Thomas Derr, Jamestown, NC
	28	82	Mike Howarth, Forest Grove, OR
	162	82	Chester Jackson, Sacramento, CA
	251	82	Ken Kaufman, Sioux Falls, SD
	61	82	Carol Oettinger, Green Bay, WI
57	232	81	Larry Hall, Centralia, WA
	194	81	Marge Langdon, Mckinleyville, CA
	194	81	Herschel Mack, Mckinleyville, CA
	31	81	Ron Rapoza, Lincoln, RI

Division 2

Rank Club Pts. Name

1	193	96	Mei Kranz, Ventura, CA
2	216	90	Tim Clemenson, Spokane, WA
3	17	88	Ray Hansen, Des Moines, IA
4	96	80	Charles P. Broer, Rapid City, SD
5	17	72	Dana Rodgers, Des Moines, IA
6	14	70	Mary Jane Brown, Magalia, CA
7	193	68	Clinton Deisenroth, Thousand Oaks, CA
	96	68	Leroy Preszler, Rapid City, SD
9	38	64	Tom P. Anderson, La Grande, OR
	227	64	James Laird, Laguna Hills, CA
11	111	57	Angelo D. Torrisse, Quincy, CA
12	38	56	Maurice Oslund, La Grande, OR
13	27	54	Amelee Killion, San Luis Obispo, CA
14	96	53	Darald Bly, Rapid City, SD
15	142	52	Jim Luke, Magalia, CA
16	193	51	Ira T. Deutsch, Oxnard, CA
17	96	47	Melvin T. Norton, Hot Springs, SD
18	17	46	Lou Krick Jr., Des Moines, IA
19	17	45	Matt Kacer, Altoona, IA
	227	45	Raymond Santry, Mission Viejo, CA
	5	45	Edwin A. Stenzel, Elma, NY
220	45	Elmer Tole, Walpole, NH	

Division 3

Rank Club Pts. Name

1	24	40	Jeanette Powell, Apache Junction, AZ
2	248	39	Marvin Lang, Woodstock, IL
3	66	34	Anna Rodgers, Lakeview, OR
4	24	30	Sus Halvorsen, Mesa, AZ
5	24	29	John Ailig, Mesa, AZ

Bronze Level

(1000 Rating Points Required)

Club Name

107	Marilyn Barricklow, Coloma MI
96	Charles P. Broer, Rapid City SD
89	Jack Brown, Fairfax VA
81	Rosemary Burrows, North Attleboro MA
120	Smokey Cornwell, Westfield WI
22	Chip Digiovanni, Deltona FL
211	Charles Douthit, Cheyenne WY
120	Barry Hansen Sr., Wisconsin Rapids WI
127	Art Hertager, Waldport OR
29	Lucinda Johnson, Sarasota FL
164	Ernie Parker, Hawthorne CA
48	R.M. Robson, San Jose CA
72	Peter Setian, Ludlow MA
116	Sandra Stroup, Elgin IL
25	Wes Walimaa, Helena MT

WASHINGTON STATE OPEN

March 3-4-5, 2000

**Tillicum Restaurant - 410 Yakima Valley Hwy
Sunnyside, Washington**

**Presented by the Silver Dollar GR Club 156
Sanctioned by the American Cribbage Congress**

Schedule of Events:

- Friday, March 3** 3 PM, Timepasser, \$10/7 games
7 PM, Doubles, \$50/team
- Saturday, March 4** 9 AM, Main Event, \$45, \$10 Q
7 PM, Saturday Special, \$20/9 games
7 PM, High Rollers, \$100/9 games, top 25% playoff
- Sunday, March 5** 9 AM, Main Playoffs (best 3 of 5)
10 AM, Consolation, \$25, \$10 Q
Possible Last Chance

10 Trophies, 90% payback
Non-smoking tournament
(designated smoking area)

Motel (next door):
Sunnyside Travelodge
408 Yakima Valley Highway
1 (800) 578-7878

Say "Cribbage" for 10% discount

Send entries to:
Linda Johnson
329 NW Crescent Ave.
Sunnyside, WA 98944
(509) 837-5636

Or: Co-Director
Toni Morrow
3011 Outlook Rd.
Sunnyside, WA 98944
(508) 837- 3354

Clip & Mail

- \$10 Time Passer
- \$50 Doubles (per team)
- \$100 High Rollers
- \$45 Main Event
- \$10 Q Pool Main Event

\$ _____ Total

Name _____

Address _____

City, State, Zip _____

Telephone _____ ACC # _____

I agree to abide by the rules and regulations
of the American Cribbage Congress. I
understand no gambling will be allowed.

Signature

Tournament Trail

Upcoming Sanctioned Events

Abbreviation	EF: Entry fee	LC: Last Chance
Key:	EB: Early Bird	DBL: Doublee
	SatS: Saturday Special	SGL: Singles
	Cons: Consolation	HR: High Roller

January 14-16, Washington Championship
Chehalis Moose Lodge, 1400 Grand Ave., Centralia, WA 98531. EF: \$50, \$10 Q. \$3 to charity. Coffee, donuts, lunch. FriHR, FriDBL, SatS, Cons. Contact: Geo. "Ras" Rasmussen, 1100 Cobra Lane, Centralia, WA 98531. (360) 807-8392. Co-D: Roy & Jeanne Hofbauer, Rosemary Hendricks (360) 273-7151.

January 14-16, Georgia Open
Holiday Inn, 120 & Washington Rd, Augusta, GA 30907. EF: \$60. \$3 to charity. Lunch. FriEB, SatS, Cons, LC. Contact: George Dean, 208 Tremont Way, Augusta, GA 30907. (706) 860-4898. Co-D: Patricia Good.

January 21-23, North Pole Open
Ramada Inn, 200 N. Perkins St., Appleton, WI 54914. EF: \$55, \$15 Q. Lunch. FriEB, 1-gm elim, SatS, Cons, LC? Contact: Gene & Aggie Mikulsky, 7620 Lower Rd., Sobieski, WI 54171. (920) 822-5394.

January 21-23, Kah-Nee-Ta Classic
Kah-Nee-Ta Lodge, PO Box K, Warm Springs, OR 97761. EF: \$50, \$10 Q. Coffee, donuts, lunch. FriTP3PM, FriDBL, FriHR, Cons, LC. Contact: Jim Waldorf, c/o Kah-Nee-Ta (541) 475-3992. Co-D: John Hatfield.

January 21-23, Pacific Coast Championship
Masonic Temple, 48 E. San Joaquin, Salinas, CA 93901. EF: \$60, \$10 Q. Coffee, donuts, lunch. FriEB 7PM, SatS, Team play, Cons. Contact: H. Ross Njaa, 1258 Riker St., Salina, CA 93901. (831) 422-2024.

January 23, 11th Super Lite Classic
Dante Club, Memorial ave., W. Springfield, MA 01089. EF: \$45, \$10 Q. \$1 to charity. Coffee, donuts, lunch. Cons. Contact: Charlie Finley, 16 Carol St., Enfield, CT 06082. (860) 745-1143. Co-D: James Law, 167 Dwight Rd., Longmeadow, MA 01106.

January 23, Sharks Peg Out
The Inn of Lincoln, 5250 Cornhusker Hwy., Lincoln, NE 68504. EF: \$30, \$10 Q, Cons. Contact: Alfred Berchtold, 3931 Madison Ave., Lincoln, NE 68504. (402) 325-6570. Reg at 7-8AM, play at 8 AM.

February 5-6, JPW/ACC Open
Sands, 345 N. Arlington, Reno, NV 98501. EF: \$80 (incl. \$20 Q). Cons. No entry limits. \$3,500 added by Sands. Contact: Scott Kooistra, 906 Mulberry, Yankton, SD 57078. (605) 665-8016. Co-D: Roy & Jeanne Hofbauer (360) 835-3623.

February 12, Valentine's Day Open
Antioch Senior Center, 415 W. Second St., Antioch, CA 94509. EF: \$57, \$10 Q. \$3 to charity. Coffee, donuts, lunch. Cons. Contact: Sundae Webb, 17251 N. Tretheway Rd. #5, Lockeford, CA 95237. (209) 365-6911. Co-D: Mitch Mitchell.

February 18-20, Ed Horigan Memorial
Holiday Inn, Portsmouth, 8 Crawford Pkwy, Portsmouth, VA 23704. EF: \$58, \$20 Q. \$2 to charity. Coffee, lunch. FriEB, SatDBL, SatHR, Team play, Cons, LC. Contact: Marvin Lewis, 4065 Cory Lane, Chesapeake, VA 23321. (757) 488-1920.

February 18-20, St. Croix Classic
St. Croix Casino, 777 Highway 8, Turtle Lake, WI 54889. EF: \$55, \$15 Q. Coffee, juice, soda, lunch. Fri8PM\$20, Sat8PM\$20, Cons, bonus for 24-28-29-GS. Contact: Alan Lindner, PO Box 9, Greenwood, WI 54437. (715) 267-7629.

February 19, Willows Charity Open
Willows Elks, 150 S/ Shasta St., Willows, CA 95988. EF: \$40, \$10 Q. Elks Charity. Coffee, donuts, lunch. No Cons. Contact: Carl Martens, PO Box 666, Willows, CA 95988. (530) 934-7961.

February 20, Hawaii Open
Murphy's Bar & Grill, 2 Merchant St., Honolulu, HI 96813. EF: \$35, no Q. \$2 to charity, coffee, lunch. Cons. Contact: Tsarkie, 3261 Kiihune Place, Honolulu, HI 96816. (808) 734-4800. Co-D: Kathy Tsark, Fred White.

February 25-27, Greater Orlando Open
Travelodge Hotel, 5711 W. Irls Bronson Hwy, Kissimmee, FL 34746. EF: \$45, \$20 Q. \$1 to charity. Coffee, lunch. Fri7:30PM\$20/\$10, Sat7:30PM\$20/\$10, Cons, LC. Contact: Paul Barnes, 1316 Fatio Rd., DeLand, FL 32720. (904) 738-7659. Co-D: John Groz (407) 933-6463.

February 25-27, MGM Open
Midway Hotel, 780 Packer Dr., Green Bay, WI 54304. EF: \$50, \$20 Q. FriEB, SatS, Cons, LC. Contact: Tom Gallagher, 1160 St. Agnes Dr., Green Bay, WI 54304. (920) 499-0775. Co-D: Bob Miller (920) 430-1136, Jerry Lemke (715) 856-6856.

February 25-27, Roadrunner Classic
Apache Wells Activity Hall, 2237 N. 56th St., Mesa, AZ. EF: \$48, \$10 Q. Coffee, donuts. Fri7PM\$20, FriHR7PM\$50, SatS7PM\$20, Cons. Contact: Ron & Laurie Logan, 15 W. Sahuaro Dr., Queen Valley, AZ 85219. (520) 463-2747. Co-D: Peggy Cuningham, Terry Hegen.

February 25-27, 4th Colorado Winter Open
Elks Lodge, 12475 W. 26th Ave., Denver, CO 80233. EF: \$50, \$10 Q. Fri\$20, Sat\$20, Cons. Contact: Roger Wilson, 11527 Birch Dr., Denver, CO 90233. (303) 254-4670.

February 27, Shawn's Special
ParX Club, 36 Stanley Ave., Woonsocket, RI 02895. EF: \$45, \$10 Q. \$1 to charity. Coffee. FriHR, SatDBL, Cons. Contact: Shawn Jordan, 114 Chapel St., Norwood, MA 02062-3144. (781) 769-1061. Co-D: Earle Remington (401) 333-9216.

March 3-5, Capital City Open

Ramada Inn, 1870 Old Hudson Rd., St. Paul, MN 55119. EF: \$60, \$15 Q. Lunch. FriEB, SatS, Cons, LC, All-E. Contact: Todd Schaefer, 1132 Greystone Ave. N., Oakdale, MN 55128. (651) 699-5878.

March 3-5, Washington State Open

Tillicum Restaurant, 410 Yakima Valley Hwy, Sunnyside, WA 98944. EF: \$45, \$10 Q. Coffee, donuts. FriTP3PM, FriDBL7PM, SatHR\$100, SatS\$20, Cons. Contact: Linda Johnson, 329 NW Crescent Ave., Sunnyside, WA 98944. (509) 837-5636. Co-D: Toni Morrow.

March 4, Sat. MLP March Madness Classic

Howard Johnson, 2401 W. Hundred Rd., Chester, VA 23831. EF: \$50, \$15 Q (equal). Coffee, donuts, lunch. FriEB, Cons. Contact: Janet Meiner, 8455 W. Bon View Dr., Richmond, VA 23235. (804) 560-0313.

March 11-12, Warren Swett Memorial

Hob Nob Restaurant, Rt. 14 & Rt. 31, Crystal Lake, IL 60014. EF: \$50, \$20 Q. Lunch. FriEB\$20, SatS\$20, Cons. LC? Contact: John Swett, PO Box 214, Crystal Lake, IL 60039. (815) 459-4276. Co-D: Ralph Madsen (815) 459-2713.

March 11, Chief Solano Open

Fairfield Senior Center, 1200 Civic Center Dr., Fairfield, CA 94533. EF: \$57. No Q. 15% to charity. Coffee, donuts, brkfst, lunch. No sanct Cons. Contact: George Halterman, 3410 Astoria Circle, Fairfield, CA 94533. (707) 428-4343. Co-D: Betty Croft.

March 12, Tri-Valley Annual

Medway VFW, 126 Holliston, Medway, MA 02058. EF: \$45, \$10 Q. \$2 to charity. Coffee, donuts, lunch. SatDBL, Cons. Contact: Pat Llewellyn, 30 Stone St., Bellingham, MA 02019. (508) 966-1613.

March 17-19, Sunbird Classic

The Oaks Hotel & Convention Ctr., 3300 W. Russell, Sioux Falls, SD 57107. EF: \$62, \$10 Q. FriEB, SatS, Cons. Contact: TJ Lewis, 3105 S. Norton Ave., Sioux Falls, SD 57105. (605) 373-1211. Co-D: Michael Rozeboom.

March 17-19, Timber Capital Classic

Seven Feathers Casino, 146 Chief Miwaleta Lane, Canyonville, OR 97417. EF: \$42, \$10 Q. Coffee, softdrinks, lunch. FriEB, SatS, Cons, LC. Contact: John Thiems, 746 Elgarose Rd., Roseburg, OR 97470. (541) 677-0102. Co-D: Larry Hassett.

March 19, Hawaii Open

Murphy's Bar & Grill, 2 Merchant St., Honolulu, HI 96813. EF: \$35, no Q. Coffee, lunch. \$2 to charity. Cons. Contact: Tsarkie, 3261 Kilihune Place, Honolulu, HI 96816. (808) 734-4800. Co-D: Kathy Tsark, Fred White.

March 24-26, Alaska Championship

American Legion, 840 W. Fireweed Lane, Anchorage, AK. EF: \$50. 10% to charity. FriDBL, Cons. Contact: Henry Carle, 6600 Downey Finch Lane, Anchorage, AK 99516-2413. (907) 345-2137. Co-D: Darlene Stier.

March 24-26, Oregon Championship

Eagles Lodge, 235 E. 4th St., Prineville, OR 97754. EF: \$50, \$10 Q. Lion's Charity. FriTP3PM, FriHR, FriDBL, SatS, Cons, LC. Contact: Marvis & Ralph Reynolds, 185 N. Harwood #14, Prineville, OR 97754. (541) 447-5920.

March 24-26, Palmetto Classic

Best Inn, Broad River Rd @ I-20, Columbia, SC 29210. EF: \$54, \$10 Q. \$1 to charity. Sat lunch, coffee & donuts Sat & Sun. FriEB, SatS, SatHR, Cons, LC. Contact: Al Kucera, 2700 Feather Run Trl. Apt. E-10, W. Columbia, SC 29169. (803) 794-6954. Co-D: Tom Redhair, Paul McClanahan. (Same hotel, new name).

March 26, 19th South Shore Open**"Leo Horigan Memorial"**

Randolph Elks, School St., Randolph, MA. EF: \$44, \$15 Q. Coffee, donuts, lunch, trophies. Cons. Contact: Jim Ready, 67 Pearl St. Place, Stoughton, MA 02072. (781) 344-0417. Co-D: John Rooney & John Brennan.

March 31, April 1-2, St. Croix Classic

St. Croix Casino, 777 Highway 8, Turtle Lake, WI 54889. EF: \$55, \$15 Q. Coffee, juice, soda, lunch. Fri8PM\$20, Sat8PM\$20, Cons, 24-28-29-GS prizes. Contact: Alan Lindner, PO Box 9, Greenwood, WI 54437. (715) 267-7629.

April 1, Grass Valley Challenge

L.O.V.E. Bldg., 660 Minnie St, Condon Park, Grass Valley, CA. 95945. EF: \$50, \$10 Q. \$7.50 to charity. Cont. Bkfst, lunch. FriDBL7PM, Cons. Contact: Don Flint, 18391 Sisil Ln., Penn Valley, CA 95946. (530) 432-3010. Co-D: John Wear (530) 272-8148.

March 31-April 2, Canada 2000 Millennium

CNC Cafeteria, 3330 22nd Ave., Prince George, BC. EF: \$100, \$25 Q. FriEB7PM, SatHR, Cons. \$2,000 value door prizes. Apr 1 deadline, \$20 late fee. No alcohol on site. Contact: Linton Walker, 116 Douglas St., Prince George, BC, Canada V2M 2L8. (250) 562-4827. Co-D: Dave Kee, Eleanor Arnold, Peter Chroscinski.

March 31, April 1-2, Montana Open

Joker's Wild, Exit 101, I-90, Missoula, MT. EF: \$50, \$10 Q. Coffee. FriTP3PM, FriHR, FriDBL, SatS, Cons, LC, 28-29 pool, raffle. contact: DeLynn Colvert, PO Box 5604, Missoula, MT 59806. (406) 543-6855. Co-D: Sharon Hejtmerek (406) 549-2843.

April 2, 10th Eastern States

Maironis Park, 50 S. Quinsigmond Ave., Shrewsbury, MA 01545. EF: \$50, \$10 Q. \$1 to charity. Coffee, donuts, lunch. Cons. Contact: Bill Medeiros, 47 Edgewater Ave., Shrewsbury, MA 01545. (508) 755-6199. Co-D: Sharlene Medeiros.

April 7-9, 5th Winnemucca Classic

Winnemucca Convention Ctr., 50 W. Winnemucca Blvd., Winnemucca, NV 89446. EF: \$50, \$10 Q. Coffee, donuts. FriTP3PM, FriDBL, FriHR, Cons, LC. \$1,000 added by Winners Casino. Contact: Marvis & Ralph Reynolds, 185 N. Harwood #14, Prineville, OR 97754. (541) 447-5920. Co-D: Bob & Sandy St. Yves.

April 8-9, Atlanta Classic

Holiday Inn, Atlanta South, 6288 Old Dixie Hwy, Jonesboro, GA 30236. EF: \$50, \$20 Q. \$2 to charity. Coffee, Sat. lunch. Fri730PM\$20, Sat\$730PM\$20, Cons, Sun130PM\$20: Holiday Inn has Airport shuttle. Contact: Bobby Stuart, 108 Regal Way, Lawrenceville, GA 30044. (770) 381-7383. Co-D: Gene Bradshaw.

April 7-9, Mick Michaelis Classic

Riverfront Inn, 1821 Riverside Ave., Marinette, WI 54143. EF: \$55, \$15 Q. FriTP, FriEB, 1-game elimFri, SatS, Cons, LC (?). Contact: Gene & Aggie Mikulsky, 7620 Lower Rd., Sobieski, WI 54171. (920) 822-5394.

April 9, Granite State Open

Knights of Columbus, Porter St., Manchester, NH 03034. EF: \$40, \$10 Q. Coffee, donuts, lunch. Cons. Contact: Tom Clark, PO Box 446, Candia, NH 03034. (603) 483-1084.

April 14-16, Milwaukee Challenge

Westwood Inn (Ramada Inn), 201 N. Mayfiar Rd., Milwaukee, WI 53226. EF: \$60, \$15 Q. FriEB, SatS, Captains (3-handed), Cons, LC. Contact: Marlene Lazachek, 8102 Legend Dr., Franklin, WI 53132. (414) 427-4595 (H), (414) 933-6970 (W).

April 16, Hawaii Open

Murphy's Bar & Grill, 2 Merchant St., Honolulu, HI 96813. EF: \$30, \$2 to charity. Coffee, lunch. Cons. Contact: Tsarkie, 3261 Kilihune Place, Honolulu, HI 96816. (808) 734-4800.

April 21-23, Mid-Columbia Open

American Legion, 3rd & Cascade, Hood River, OR 97031. EF: \$50, \$10 Q. \$2 to charity. Lunch \$5. FriTP\$PM, FriDBL, FriHR, SatS, Team Play, Cons, LC. Contact: Don & Marilyn Hilton, 1837 Tucker Rd., Hood River, OR 97031. (541) 386-2036.

April 22, Rio Linda Open

Methodist Church, 6th & M St, Rio Linda, CA 95673. EF: \$42, \$10 Q. \$4 to charity. Coffee, donuts, lunch, snacks, desserts. Cons. Please register early. Contact: Craig Hays, 5000 Emerald Brook Way, Sacramento, CA 95838. (916) 920 4297. Co-D: Brad Archer, Ed Tilden, Janie Masterson.

April 30, Blackstone Open

ParX Club, 36 Stanely Ave., Woonsocket, RI 02895. EF: \$45, \$10 Q. \$1 to charity. Coffee. FriHR, SatDBL, Contact: Earle Remington, 3750 Diamond Hill Rd., Cumberland, RI 02864-1618. (401) 333-9216. Co-D: Shawn Jordan (781) 769-1061.

May 5-7, 29th World Championship

Fairgrounds, Fairgrounds Rd., Quincy, CA 95971. EF: \$60, \$10 Q. Rotary charity. Coffee, donuts, lunch, dinner, drink. FriDBL7PM, SatHR7PM, SatS7PM, Cons, LC. Contact: Mike Taborski, PO Box B, Quincy, CA 95971. (530) 283-0800. Co-D: Dan Smith (530) 283-3292.

May 5-7, Island Quest Open

Chip-In Island Resort, W. 399 Hwy 2 & 41, Harris, MI 49845. EF: \$55, \$15 Q. Lunch, beverages. FriEB, SatS, Cons, Pools. Contact: Joe Aird, 1308 Montana Ave., Gladstone, MI 49837. (906) 428-9260. Co-D: Donna Aird.

May 5-7, Hawkeye Classic

Starlight Village, I-235 & 3rd St. Exit, Des Moines, Iowa 50309. EF: \$60, \$20 Q. Lunch. FriEB, SatS, All-E, Cons. Contact: Larry Loupee, 425 E. 2nd St S., Newton, IA 50208. (515) 792-8236. Co-D: Bob Hanes.

May 5-7, Black Hills Open

American Legion, 818 E. St. Patrick St., Rapid City, SD 57701. EF: \$40, \$10 Q. Coffee. FriEB, SatS, Cons, All-E. Contact: Ron Hopp, 749 E. Anamosa #307, Rapid City, SD 57701. (605) 399-1565. Co-D: Ray Quinn (605) 348-9751.

May 7, Ocean State Classic

LeFoyer Club, 151 Fountain St., Pawtucket, RI 02860. EF: \$35. Coffee, donuts, lunch. Cons. Contact: John Chambers, PO Box 40068, Providence, RI 02940. (401) 831-4157. Co-D: Ron Nelson, Tom Tobin.

May 13, 13th Lions Open (THIS IS DATE CHANGE)

Alamo Woman's Club, 1401 Danville Blvd., Alamo, CA 94587. EF: \$60, \$10 Q. \$6 to charity. Coffee, donuts, lunch. Cons. Contact: Ron Graham, 21 Mauri Ct., Danville, CA 94526. (925) 820-7503. Co-D: Mary Herrmann, 2144 Stone Valley Rd., Alamo, CA 94507. (925) 837-4354.

May 19, Bill Mitchell Memorial

VFW Hall, 810 H St., Crescent City, CA 95531. EF: \$45, \$10 Q. \$3 to charity. Coffee. FriTP, FriEB, SatS, Cons. All-E. Boy Scout bkfst \$5. Contact: Dan Mitchell, 1833 Adams, Ave., Crescent City, CA 95531. (707) 464-5319. Co-D: Vernon Ward (707) 464-4510

May 19-20, NWNC Open

Holiday Inn, Airport, 6426 Burnt Poplar Rd., Greensboro, NC 27409. EF: \$52, \$15 Q. Lunch. FriEB \$15/\$10, SatS \$15/\$10, SatHR\$50, Cons, LC\$15. Contact: Robert Wenzel, 4327 Lake Jeanette Rd., Greensboro, NC 27455. (336) 286-3977. Co-D: Henry Douglass.

May 26-28, Greater Spokane Open

Valley Eagles, E 16801 Sprague, Spokane, WA 99016. EF: \$50, \$10 Q. \$2 to charity. FriHR, FriDBL, All-E, SatS, Cons. Contact: Irving Busby, 12808 E. Maxwell, Spokane, WA 99016. (509) 926-0538. Co-D: Betty Johnson (509) 428-6404.

May 26-28, Western New York Open

Niagara Falls AFB, Lockport Rd., Niagara Falls, NY. EF: \$45, \$15 Q. Coffee, donuts, lunch. Fri7PM\$20, SatDBL\$40team, Cons. AFB rooms (need SS#). Contact: Shamus O'Conner, 3797 Lynn Dr., Orchard Park, NY 14127. (716) 649-0637. Co-D: Richard Schurkus.

May 26-28, Nipomo Open

St. Joseph Hall, 298 S. Thompson, Nipomo, CA 93444. EF: \$52, \$10 Q. Coffee, donuts, lunch. Fri\$20, Sat/team(4), Cons. Entry deadline May 26. Contact: Darrell Hunstad, 441 Mercury Dr., Nipomo, CA 93444. (805) 929-3804. Co-D: Debbie Wrightman (805) 925-9514.

June 2-4, Nugget Classic

Ridge Senior Ctr, 877 Nunneley Rd., Paradise, CA 95969. EF: \$60, \$10 Q. \$6 to Sr. Ctr. Coffee, donuts, lunch, snacks. FriEB, SatS, Cons. Contact: Jerry Moore, 1473 Patrick Dr., Paradise, CA 95969. (530) 877-1477. co-D: Bruce Forbes, Vern Meyers.

June 2-4, St. Croix Classic

St. Croix Casino, 777 Highway 8, Turtle Lake, WI 54889. EF: \$55, \$15 Q. Coffee, juice, soda, lunch. Fri8PM\$20, Sat8PM\$20, 24-28-29-GS prizes. Contact: Alan Lindner, PO Box 9, Greenwood, WI 54437. (715) 267-7629.

June 9-11, Cascade Classic

Redmond VFW, Sisters Ave., Redmond, OR 97756. EF: \$40, \$10 Q. \$3 to charity. FriTP3PM, FriDBL, FriHR, SatS, Cons. Contact: Lucille Endicott, 61750 Teal Rd., Bend, OR 97702. (541) 382-5646. Co-D: Anne Haller, Margery Clark.

June 11, Hawaii Open

Murphy's Bar & Grill, 2 Merchant St., Honolulu, HI 96813. EF: \$35. No Q. \$2 to charity. Coffee & lunch. Cons. Contact: Tsarkie, 3261 Kilihune Place, Honolulu, HI 96816. (808) 734-4800. Co-D: Kathy Tsark, Fred White.

June 11, 5th Villager Open

Sturbridge Isle, PO Box 215, Sturbridge, MA 01518. EF: \$45, \$10 Q. Coffee, bkfst, pastries, lunch. Cons. Contact: Jerry Bernier, PO Box 122, Wales, MA 01081-0122. (413) 245-9461. Co-D: Jim McDonald.

June 16-18, California Championship

Veterans Memorial Bldg, 1351 Maple Ave., Santa Rosa, CA 95401. EF: \$60, \$10 Q. FriDBL7:30PM, SatHR7PM, SatS, Cons. Contact: Miles Drake, PO Box 4173, Santa Rosa, CA 95402. (707) 586-3393. Co-D: Avon Ray (707) 546-8967.

July 21-23, 2000, Midnight Tourist Classic

American Legion, 840 W. Fireweed Lane, Anchorage, AK EF: \$50, 10% to charity. FriDBL, Cons. Contact: Henry Carle, 6600 Downey Finch Lane, Anchorage, AK 99516-2413. (907) 345-2137. Co-D: Darlene Stier.

July 9, Hawaii Open

Murphy's Bar & Grill, 2 Merchant St., Honolulu, HI 96813. EF: \$35. No Q. \$2 to charity. Coffee & lunch. Cons. Contact: Tsarkie, 3261 Kilihune Place, Honolulu, HI 96816. (808) 734-4800. Co-D: Kathy Tsark, Fred White.

August 13, Hawaii Open

Murphy's Bar & Grill, 2 Merchant St., Honolulu, HI 96813. EF: \$35, no Q. \$2 to charity. Coffee and lunch. Cons. Contact: Tsarkie, 3261 Kilihune Place, Honolulu, HI 96816. (808) 734-4800. co-D: Kathy Tsark, Fred White.

August 11-13, Humboldt Bay Classic

Mad River Rapids Rec. room, 3501 James Rd., Arcata, CA 95521. EF: \$50, \$20 Q. \$3 to charity. Bagels, coffee, donuts, fruit, juice, snacks. FriHR6:45PM, FriDBL7PM, SatS, All-E, Cons. Limited to first 120. Contact: Herschel & Rickie Mack, 581 School Rd., McKinleyville, CA 95519. (707) 839-0249. Co-D: Barrett Mace (707) 445-0703, Julie Mack Felkins (707) 269-9408.

September 3, Labor Day Special

Seven Feathers Hotel & Casino, 146 Chief Miwaleta Lane, Canyonville, OR 97417. EF: \$42. \$10 Q. Coffee, juice, SatS, Cons. Contact: Donna Hassett, 729 W. Union St., Roseburg, OR 97470. (541) 672-1474. Co-D: John Thiems, Larry Hassett.

September 15-17, Capital City Classic

Eagles Lodge, 715 N. Fee St., Helena, MT 59601. EF: \$45, \$10 Q. FriTP\$10, FriDBL, SatS, Cons, LC. Contact: Walter Conell, 3718 E. Shore Dr., Helena, MT 59602-9739. (406) 475-9120. Co-D: Kathy Thompson.

September 22-24, Winnemucca Fall Classic

Winnemucca Convention Ctr., 50 W. Winnemucca Blvd., Winnemucca, NV 89446. EF: \$50, \$10 Q. Coffee, pastries (by Winner's Casino). FriTP3PM, FriDBL\$50/team, FriHR\$50/\$25Q, Cons, LC. Contact: Marvis & Ralph Reynolds, 185 N. Harwood Ave. #14, Prineville, OR 97754. (541) 447-5920.

September 29-30, So. Oregon Lions Open

Lions Sight & Hearing Ctr., 228 Holly St., Medford, OR 97504. EF: \$50, \$10 Q, \$5 to charity. FriTP3PM\$10, FriHR630PM\$50, FriDBL7PM, SatS, Cons, LC. Contact: Marvis & Ralph Reynolds, 185 N. Harwood Ave., #14, Prineville, OR 97754. (541) 447-5920.

October 13-15, Coastal Gem Classic

Yachats Lions, 4th & Pontiac St., Yachats, OR 97498. EF: \$50, \$10 Q. \$5 to charity. Fri3PM\$10, FriHR7PM\$50, FriDBL7PM, SatS, Cons, LC, SatJr(no entry fee). Lunch available Sat & Sun. Contact: Marvis & Ralph Reynolds, 185 N. Harwood Ave. #14, Prineville, OR 97754. (541) 447-5920.

October 14, Feather River Open

Oroville Eagles, 2010 Montgomery, Oroville, CA 95965. EF: \$55, \$10 Q. \$5 to charity. Cons. Contact: John Mathews, 3456 Charlene Ave., Oroville, CA 95965. (530) 533-7793. Co-D: Tom & Vadia Stevens.

October 27-29, Abe Kealoha Extravaganza

Murphy's Bar & Grill, 2 Merchant St., Honolulu, HI 96813. EF: \$80, no Q. Coffee, pastries, lunch & awards banquet. \$2 to charity. FriDBL, Cons, LC. Contact: Tsarkie, 3261 Kilihune Pl., Honolulu, HI 96816. (808) 734-4800. Co-D: Fred White.

October 27-29, Salem Fall Classic

Comfort Suites Motel, 630 Hawthorne Ave SE, Salem, OR 97301. EF: \$45, \$10 Q. Cont. bkfst Sat & Sun. FriTP3PM, FriDBL7PM, FriHR 12games\$50/\$50, SatS, Cons, LC. Contact: Paul Hatcher, 1691 Jory Hills Rd. S., Salem, OR 97306. (503) 364-4541. Co-D: Rollie Heath, Merl Mulkey.

November 3-5, Prineville Lions Open

Eagles Lodge, 235 E. 4th St., Prineville, OR 97754. EF: \$50, \$10 Q. Charity: remainder of 10% after expenses. FriTP3PM, FriHR7PM\$50, FriDBL7PM, SatS, Cons, LC. Lunch available Sat & Sun, Fri dinner. Contact: Marvis & Ralph Reynolds, 185 N. Harwood Ave. #14, Prineville, OR 97754. (541) 447-5920.

Eastern Region

- | | | | | | |
|----|----------------------------|----|----------------------------|----|-----------------------------|
| 1 | 453 Gallagher, W'n, MA | 33 | 149 Allen, Rick, VA | 67 | 104 Alkas, Rit, CT |
| 2 | 399 Miller, Albert, NH | 34 | 148 Gauthier, Jack, CT | 67 | 104 Lalleur, Donna, CT |
| 3 | 397 Gallagher, Paul M., MA | 35 | 147 Bradshaw, Gene, GA | 69 | 102 Storment, Calvin, FL |
| 4 | 391 Medeiros, Bill, MA | 36 | 146 Shields, Donald, CT | 69 | 102 Howsare, Jack, VA |
| 5 | 386 Palmer, Harry, MA | 37 | 145 DeLong, Henry S., MA | 71 | 101 Frattallone, Pat, CT |
| 6 | 358 Samet, Laurence, MA | 38 | 144 McDonald, James, MA | 72 | 100 Burgess, Art, GA |
| 7 | 326 Schmidt, Phyllis, MA | 38 | 144 Bennett, Danny L., VA | 73 | 99 Patriss, Daniel, CT |
| 8 | 319 Medeiros, Robert, MA | 40 | 143 Barnes, Joy, FL | 73 | 99 Groz, John C., FL |
| 9 | 316 Corrado, Frank, CT | 41 | 142 Gould, Larry, NC | 75 | 98 Chambers, John E., RI |
| 10 | 289 Azevedo, Mike, MA | 42 | 141 Donahue, Edward, MA | 76 | 96 Jackson, Bob, PA |
| 11 | 221 Toone Sr., Robert, VA | 43 | 138 Vanelli, Joyce, MA | 77 | 95 Neste, Carolyn, MD |
| 12 | 216 Norris, Lee, RI | 44 | 137 Perkins, Doris, MA | 77 | 95 Jackson, Lee, FL |
| 13 | 209 Simpson, Lucille, NY | 45 | 135 Deane, Sharon L., VA | 79 | 92 Martin, Phil, CT |
| 13 | 209 Morrison, Joan, MA | 46 | 134 Van Gorder, Robert, CT | 79 | 92 King, Robert, CT |
| 15 | 207 Bickford, George, MA | 47 | 133 Clemmey, David, MA | 81 | 91 Batterson, Paul, CT |
| 16 | 199 Fitzgerald, Robert, CT | 48 | 132 Schaeffer, Betty, FL | 81 | 91 Struminger, Victor, GA |
| 17 | 197 Fisher Jr, Russ, FL | 49 | 130 Shrum, Sandra, VA | 81 | 91 Morris, Mervin, ON |
| 18 | 196 Gelson, Harry E., RI | 50 | 129 Gehrlich, Dutch, MD | 84 | 90 Edge, George A., RI |
| 19 | 195 Webb, George, MA | 51 | 126 Bryant, Rick, MD | 85 | 86 Umbrrianna, Holli, MA |
| 20 | 192 Richmond, Bill, CT | 52 | 124 Kaplan, Robert, MA | 86 | 85 Hittle, Wayne D., MA |
| 21 | 187 Peoples, Walter, PA | 53 | 123 Lerch, Peter K., VA | 86 | 85 Schill, Arnold L., FL |
| 22 | 186 Rapoza, Charles, MA | 54 | 122 Dinwoodie, Al, RI | 88 | 83 Ready, James, MA |
| 22 | 186 Phipps, Craig, VA | 54 | 122 Shoemaker, Wm., CT | 88 | 83 Chandonnet, E', NH |
| 24 | 181 Setian, Peter, MA | 56 | 120 Llewellyn, Pat, MA | 88 | 83 Burgess Jr., Charles, RI |
| 25 | 172 Delaney, Gregory, CT | 57 | 119 Phifer, Larry, NC | 91 | 82 Daesch, Joe, FL |
| 26 | 168 Clark, Tom, NH | 58 | 117 Jordan, Shawn, MA | 91 | 82 Brokowsky, Sue, FL |
| 27 | 167 Statz, David, NH | 59 | 116 Berry, Hugh A., VA | 93 | 81 Rooney, John J., MA |
| 28 | 165 Veradt, Zeke, MA | 60 | 113 Sattler, Bruce D., MD | 94 | 80 Palmer, Brenda, MA |
| 29 | 164 Harmon, Larry, CT | 61 | 111 Lewis, Marvin W., VA | 95 | 79 Wenzel, Robert., NC |
| 30 | 159 West, Richard, MA | 62 | 109 Brennan, John, MA | 95 | 79 Schnabel, Tim, GA. |
| 30 | 159 Drukman, Robert, MA | 63 | 108 Christiansen, D', CT | 97 | 78 Somers, Ann, MA |
| 32 | 156 Brown, R. Bruce, MA | 64 | 105 Tenenbaum, Al, FL | 98 | 77 Lebel Sr., Louis, ME |
| | | 64 | 105 Veradt, Cindy, MA | 99 | 76 Bouchard, Roger J., CT |
| | | 64 | 105 Braun, Calvin, NY | 99 | 76 Breen, Elinor, MA |



bette's cribb



Specializing in cribbage novelties
designed by cribbage lovers

**Tournament Long Boards-Cribbage Boards-Shirts
Hats-Bumper Stickers-Pegs-Games-Pins-Jewelry-Signs
Playing Cards**

Send for our
Free Catalog

bette's cribb
Box 170
Carolina, RI 02812

(401) 364-7241
after 4 PM

Central Region

1	358 Aird, Joseph P., MI	33	140 Lang, Marvin, IL	66	82 Steinhauer, Charlie, WI
2	322 Steinmetz, Wayne, WI	35	139 Stroup, Sandra, IL	66	82 Barrett, Patrick, WI
3	315 Benson, Kenneth, MI	36	137 Schaefer, Dorothy, MN	69	81 Groskreutz, Arnold, MN
3	315 Rein, Jim, MN	37	136 Boyer, Duane, MI	70	80 Zimmerman, Larry, WI
5	287 Fischer, Jerome, WI	38	134 Verbeski, George, WI	71	78 Steplyk, Max D., WI
5	287 Cervantes, Jean, WI	39	130 Prill, Donald, IL	72	77 Mample, Paul, MN
7	275 Adams, Russell, MN	39	130 Rein, Joan, MN	72	77 Sommer, Robert, MN
7	275 Chase, Robert P., MN	41	129 Koncan, Thomas J., IL	72	77 Madsen, Bob, IL
9	271 Toll, Duane W., WI	42	125 Breeling, Shad, NE	72	77 Kolby, John, IL
10	257 Shimp, Jeff, IN	43	120 Rasmussen, Bob, WI	76	73 Mineau, Norman, MN
11	244 Danielski, Frank, WI	44	117 Schweig, Roberta, IL	76	73 Lagassie, Larry, WI
12	226 Morlock, Elmer, MN	45	115 Andrusko, Shawn, MN	78	71 Aird, Donna, MI
12	226 Sather, Ronald., MN	46	114 Hirshman Sr., Ron, WI	78	71 Syftestad, John, WI
14	219 Karr, Allen E., WI	46	114 Kraft, Lloyd L., WI	78	71 Ralston, Ronald, IA
14	219 Julian, Robert, WI	48	112 Nelson, Ginger, WI	81	70 Burnett, Kim D., TX
16	188 Flesch, Donald, WI	49	109 Corbo, Norma, MN	81	70 Rehm, Kenneth, WI
17	182 Mintner, Thomas, WI	50	108 Lubinski, Emil, MN	81	70 Schroeder, Carl E., WI
18	178 Schmidt, Myron, MN	51	105 Smith, Patricia, MN	84	68 Page, Doug, WI
19	172 Schaefer, Alan, WI	51	105 Kooistra, Scott, SD	85	67 Leier, Frank, MN
20	170 Frost, Richard, WI	53	104 Biegler, Gene, WI	85	67 Rosenberger, Chas., MN
21	158 Bernard, Joe, IL	54	101 Sondericker, W. WI	87	66 Buckley, Harold, AB
22	157 Appel, David, MI	55	100 Podevels, Albert, WI	87	66 Reistroffer, Todd, SD
22	157 Mikulsky, Aggie, WI	55	100 Radosevich, Tracy, WI	87	66 Olson, Rodric, MI
24	156 Habighorst, Mark, WI	57	98 Burns, Mike, MN	87	66 Barrett, Arlene M., WI
24	156 Schmidt, Cyril, WI	58	97 Perez, Emilio, IL	91	65 Kufahl, Pat, WI
26	155 Langman, Harry, WI	59	95 Henderson, Doug, WI	92	63 Patrin, Donald A., MN
27	154 Schaefer, Todd, MN	60	93 Mikulsky, Eugene, WI	93	62 Quinn, Ray, SD
28	153 Aird, John W., MI	61	92 Maresh, Tom, WI	93	62 Schmitt, Patrick, WI
29	151 Blough, Jim, MI	61	92 Loupee, Larry C., IA	93	62 Danihel, Tony, WI
29	151 Sperry, William, MN	63	90 Jacobsen, David, MN	96	61 Wegner, Terry, WI
31	143 Kvien, Les, IL	64	87 Pare, Tom, WI	96	61 Waufers, Roger, WI
31	143 Lindner, Alan J., WI	65	85 Gustafson, David, MN	96	61 Halopka, Daryl, WI
33	140 Feda, Derald, MN	66	82 Staven, Connie, WI	99	60 Post, Kevin S., MN
				100	58 Tork, Jerome, WI

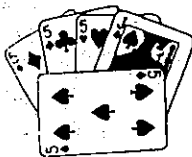

CRIBBAGE MASTER

Seen at the 16th National Open in Raleigh

Computer Cribbage for the IBM PC and Compatibles.

The complete, standard game and much more. Terrific graphics. Easy to play.

CRIBBAGE MASTER is a *tough opponent* and the best computer cribbage program there is! You will agree...full refund if you don't.
\$49.95 plus \$2 shipping/handling - 5.25" or 3.5".

SILVERSOFT
2150 Spruceway Lane
Ann Arbor, MI 48103

Bruce M. Bowman
(734) 747-8766 (days)
(734) 994-5398 (eve.)

Western Region

1	554 Hatcher, Paul, OR	34	189 Nelson, Bernie, OR	70	136 Paddock, Rex, MT
2	429 Jarrell, Jesse, CA	34	189 Sibert, Robert, CA	70	136 Hassett, Donna, OR
3	410 Morse, Clair E., OR	37	183 Colvert, De Lynn, CA	72	132 Black, Darren, OR
4	389 Malmgren, Todd, OR	38	182 Colgate, Michael, CO	72	132 Walker, Linton, BC
5	369 Hendricks, Rosem'y, WA	39	181 Reilly, James R., ID	74	130 Chiara, Robert, NV
6	343 Rodriguez, George, MT	40	180 Deutsch, Ira T., CA	75	129 Herrmann, Mary, CA
7	342 Sumner, Valerie, NV	41	177 Stevens, Thomas, CA	76	125 Irons, Bill, NV
8	317 Wikstrom, Bob, WA	41	177 Weichselder, H., WA	76	125 Christensen, Don, CO
9	302 Bailey, Lowell W., WA	43	176 Hornbacher, Jim, WA	76	125 Endicott, Ike, OR
10	301 Hill, Bill, OR	44	174 Mace, G. Barrett, CA	79	123 Olyer, Beatrice, CA
11	297 Hejmanek, Sharon, MT	45	170 Loch, Dianne, NV	79	123 White, Fred L., HI
12	286 Gogolin, James R., OR	46	169 Summers II, Wm., CA	81	120 Njaa, H. Ross, CA
13	284 Langley, James, CA	47	168 Schwarz, Clarence, CA	82	119 Carle, Henry N., AK
14	273 Wilson, Roger W., CO	48	164 Loch, Robert, NV	83	116 Rowe, Michael M., AK
14	273 Heath, Rollie, OR	48	164 Gladish, Mary, CA	83	116 Sword, Bill, OR
16	254 Gilkeson, Bryant, NV	50	163 Hahn Jr., Gerald, OR	85	115 Jensen, Bill, CA
17	252 Doppell, Jackie, CA	51	161 Locati, Ruth, WA	85	115 Aleschus Sr., Jim, CA
18	251 Moritzky, Jack, WA	51	161 Endicott, Lucille, OR	87	114 Roderick, Phyllis, CA
19	242 Pask, Jeff, CA	53	156 Webb, Sundae, CA	88	113 Sissel, Gene, OR
20	238 Honeycutt, Harvey, OR	54	155 Sands, W. (Sandy), MT	88	113 Pittman, Alford, CO
21	236 Van Orsow, Denny, OR	55	154 McDaniel, Mike, WA	90	112 Riches, Bryan, NV
21	236 Morgan, Ronald, CA	56	153 Kahue, James L., HI	91	111 Cutsforth, Jerald, CA
23	231 Hogen, Jim, AZ	56	153 Graham, I.V., AZ	92	110 Madrone, Cy, CA
24	225 Bolstad, Helen V., CA	58	147 Bordenik, Bryan, WA	92	110 Fernandez, Cres, CA
25	210 Ashley, Mel, CA	58	147 Zupan, Bill, MT	92	110 Calligan, Chris, HI
26	207 Wikstrom, Shari, WA	58	147 Gromek, Robert J., NV	95	109 Mitchell, C.A., CA
27	206 Markham, Tom, WA	61	146 Rodgers, Charles, HI	96	108 Capper, Kenneth, OR
28	203 Rasmussen, Elmer, WA	62	142 Horn, Jones H., CA	97	105 Hinrichs, Larry, CA
29	202 Wakeman, Bill, CA	63	141 Albrecht, Sherri, WA	97	105 Yager, Phil, OR
30	201 Shirland, William, CO	64	140 Milliken, Mary Ann, CA	97	105 Nielsen, Jeanette, OR
31	200 Shumate III, Jack, CA	64	140 Tsarkie, Mr., HI	97	105 Ridley, Thomas, CA
32	196 Cover, Joseph, OR	66	139 Calligan, Sharon, HI	97	105 Smith, Bart, WA
33	191 Lyon, M. Joan, WA	66	139 Rickmyer, Rick, CA	97	105 Bloom, Ed, CA
34	189 Mower, Julie, CA	66	139 Plummer, Daulph, OR	97	105 Styczynski, Bob, CA
		69	138 Bishop, William, CA	97	105 Clark, Bob, CA

Hatcher, Jarrell Take Master Point Race Lead

Life Master Paul Hatcher, Salem, OR, has roared into the national MRP lead by steadily tattooing almost every event. He recently finished 3rd at the huge (134 player) Thanksgiving Day Classic (Seven Feathers Casino) in Canyonville, OR. The 105 MRP's vault Hatcher to the 700 mark for the year. Right on Hatcher's heels is One-Star Jesse Jarrell, Pittsburg, CA. This pegger nailed his 3rd sanctioned win this cribbage year and is well over 600 for the year. He won the 134-player River City Open in Sacramento, CA recently to move into contention.

In the Eastern Region, Warren Gallagher (MA) is holding the lead with some 453 MRP's in the bank. The streaking Life Master Al Miller (NH) recently won two events back to back and is also at the 400 mark for the year. Grand Master Paul Gallagher (MA),

Life Master Bill Medeiros (MA), One-Star Harry Palmer (MA), and Life Master Larry Samet (MA) are but a step behind, scoring well over 300 for the year.

In the Central Region, Grand Master Joe Aird (MI) leads the way, with Grand Master Wayne Steinmetz close behind. Both are well over the 300 mark for the year. Master Kenneth Benson (MI) and Grand Master Jim Rein (MN) are also over the 300 mark. Rein is but 13 MRP's short of earning Life Master.

In the Western Region Grand Master Clair Morse (OR) and Grand Master Todd Malmgren (OR) have zipped to the 400 mark and are among the leaders.

With seven months remaining in this year's cribbage action, the race is on!

TOURNAMENT RESULTS

Master Rating Points Have Been Entered for the 15 Tournaments Listed

Capital City Classic

Helena, MT, Sep 3-5, 1999
Director: Kathy Thompson
MAIN: 65

- 147 George Rodriguez, Billings MT
 - 2 105 W. (Sandy) Sands, Helena MT
 - 3 70 I.V. Graham, Yuma AZ
 - 3 70 Jack Moritzky, Mabton WA
- CONSOLATION: 48
- 145 James Reilly, Saint Maries ID
 - 2 30 Roy Hawryluk, Edmonton AB
 - 2 18 Marion Buckley, Spruce G. AB
 - 3 18 Charles Leming, Billings MT

Feather River Open

Oroville, CA, Oct 9, 1999
Director: John Mathews
MAIN: 106

- 147 Bryant Gilkeson, Reno NV
 - 2 105 Larry Hinrichs, Grass V. CA
 - 3 70 C.A. Mitchell, Lockeford CA
 - 3 70 James Langley, Red Bluff CA
- CONSOLATION: 58
- 145 Thomas Stevens, Oroville CA
 - 2 30 Jerold Montgomery, Red Bluff CA
 - 3 18 Annett Eiffert, Citrus Heights CA
 - 3 18 Christopher Quigley, Fairfield CA

Ghosts & Goblins

Hermiston, OR, Oct 16-17, 1999
Director: James Seufert
MAIN: 88

- 147 Bill Hill, Hermiston OR
 - 2 105 James R. Reilly, St. Maries ID
 - 3 70 Rex Paddock, Missoula MT
 - 3 70 Shari Wikstrom, Pt. Orchard WA
- CONSOLATION: 64
- 145 William Jones, Hermiston OR
 - 2 30 Walter Swearingen, Pasco WA
 - 3 18 Kathy Farness, Boise ID
 - 3 18 Arthur Montano, Middleton ID

Wisconsin Dells Classic

Wisconsin Dells, WI, Oct 16-17, 1999
Director: Patrick Barrett
MAIN: 196

- 196 Jim Rein, Carver MN
 - 2 147 Jerome Fischer, Colby WI
 - 3 105 Roger Wilson, Denver CO
 - 3 105 Allen Karr, Green Bay WI
 - 5 70 Duane Boyer, Chelsea MI
 - 5 70 Cyril Schmidt, Shiocton WI
 - 5 70 David Jacobsen, Mpls MN
 - 5 70 Bob Rasmussen, WI Rapids WI
- CONSOLATION: 118
- 163 Bob Jackson, Sewickley PA
 - 2 45 Joy Shimp, Nashville TN
 - 3 30 John Syftestad, Mt. Horeb WI
 - 3 30 Bob Brown, Forestville WI

Lake Tahoe Fall Classic

Crystal Bay, NV, Oct 23-24, 1999
Director: Jack Shumate III
MAIN: 87

- 147 Robert Gromek, Las Vegas NV
 - 2 105 Bryan Riches, Reno NV
 - 3 70 Cres Fernandez, Sonoma CA
 - 3 70 James Langley, Red Bluff CA
- CONSOLATION: 47
- 145 H. Ross Njaa, Sallinas CA
 - 2 30 Greg Schleusner, Truckee CA
 - 3 18 Mary Ryan, San Lorenzo CA
 - 3 18 Ronald Morgan, Loyalton CA

Salem's Fall Classic

Salem, OR, Oct 23-24, 1999
Director: Paul Hatcher
MAIN: 130

- 196 Clair E. Morse, Bend OR
 - 2 147 Bob Wikstrom, Pt. Orchard WA
 - 3 105 Ruth Locati, Pasco WA
 - 3 105 Bernie Nelson, Pacific City OR
 - 5 70 Kenneth Mitchell, Marina CA
 - 5 70 Edward Peterson, Brown/le OR
 - 5 70 James Seufert, Umatilla OR
 - 5 70 Paul Hatcher, Salem OR
- CONSOLATION: 90
- 163 Jason Hofbauer, Washougal WA
 - 2 45 Jim Hornbacher, Mt. Lake Ter. WA
 - 3 30 Kenneth Capper, Hermiston OR
 - 3 30 Edwin G. Park, Beaverton OR

Kona Open

Kailua-Kona, HI, Oct 24, 1999
Director: Tsarkie
MAIN: 17 (No Consolation)

- 170 Mr. Tsarkie, Honolulu HI
- 2 42 Lola E. Clay, Denver CO
- 3 21 Thelma Weber, Vacaville CA
- 3 21 Mary Gladish, Concord CA

Abe Kealoha Extravaganza

Honolulu, HI, Oct 30, 1999
Director: Tsarkie
MAIN: 35

- 105 Beatrice Olyer, Fairfield CA
 - 2 70 Mr. Tsarkie, Honolulu HI
 - 3 42 Sharon Calligan, Milliani HI
 - 3 42 Thomas Owens, Roseville CA
- CONSOLATION: 35
- 145 Mary Gladish, Concord CA
 - 2 30 Kenneth Ching, Waianae HI
 - 3 18 Jackie Doppelt, Vacaville CA
 - 3 18 James L. Kahue, Kaneohe HI

Halloween Cruise Classic

Cruise Ship Jubilee, Oct 25-31, 1999
Director: Roy Cook
MAIN: 48

- 70 Don Christensen, Aurora CO
 - 2 42 Roger W. Wilson, Denver CO
 - 3 21 Julie Hardardt, Lakeside CA
 - 3 21 C.A. Mitchell, Lockeford CA
- CONSOLATION: 18
- 130 Sundae Webb, Lockeford CA
 - 2 18 Roberta Nelson, Sunnyvale CA
 - 3 9 Julie Hardardt, Lakeside CA
 - 3 9 Tom Bongard, La Mesa CA

Ed's Teeny Tiny

Cupertino, CA, Nov 6, 1999
Director: Ed Bloom
MAIN: 84

- 147 Jackie Doppelt, Vacaville CA
 - 2 105 Robert Sibert, Fremont CA
 - 3 70 Robert Styczynski, S. Clara CA
 - 3 70 Ed Bloom, Cupertino CA
- CONSOLATION: 62
- 145 William Summers II, Seaside CA
 - 2 30 James H. Hom, Fairfield CA
 - 3 18 R.M. Robson, San Jose CA
 - 3 18 Bill Jensen, Campbell CA

Thanksgiving Bird Brain

Anchorage, AK, Nov 6, 1999
Director: Charles Berg
MAIN: 29

- 70 Darlene Stier, Anchorage AK
 - 2 42 Robert Robinson, Anchorage AK
 - 3 21 Don Warfield, Anchorage AK
 - 3 21 James Lynch, Eagle River AK
- CONSOLATION: 19
- 130 Michael Rowe, Anchorage AK
 - 2 18 Charles Berg, Anchorage AK
 - 3 9 Tim Rumfelt, Anchorage AK
 - 3 9 Harold Schmelzer, White C. OR

Charm City Classic

Laurel, MD, Nov 6-7, 1999
Director: Steven Sattler
MAIN: 90

- 147 Walter Peoples, Richboro PA
 - 2 105 Sharon L. Deane, Fairfax VA
 - 3 70 Bob Moore, Reidsville NC
 - 3 70 Carolyn Neste, Joppa MD
- CONSOLATION: 66
- 163 Marvin Lewis, Chesapeake VA
 - 2 45 Danny Bennett, Virginia Beach VA
 - 3 30 Ray Mainert, Richmond VA
 - 3 30 Hugh A. Berry, Richmond VA

South Florida Open

Lake Worth, FL, Nov 5-7, 1999
Director: Ken Johnson & Joe Daesch
MAIN: 106

- 147 Gene Bradshaw, Sharpsb'g GA
 - 2 105 Donald Prill, West Chicago IL
 - 3 70 Arnold L. Schill, The Villages FL
 - 3 70 Daniel Kerzner, Tampa FL
- CONSOLATION: 70
- 163 Thomas Azevedo, Spring Hill FL
 - 2 45 Harry Malden, Key West FL
 - 3 30 Michael K. Black, Melbourne FL
 - 3 30 Russ Fisher Jr, Orange City FL

Prineville Lions

Prineville, OR, Nov 6-7, 1999
Director: Marvis & Ralph Reynolds
MAIN: 72

- 147 Rosen'y Hendricks, Roch'er WA
 - 2 105 Ike Endicott, Bend OR
 - 3 70 Paul Hatcher, Salem OR
 - 3 70 Bill Sword, Vernonia OR
- CONSOLATION: 52
- 145 Lowell W. Bailey, Everett WA
 - 2 30 Betty A. Nolz, Redmond OR
 - 3 18 Carroll Evans Jr., Madras OR
 - 3 18 Bernie Saueressig, Richland WA

Yankee Classic

Manchester, CT, Nov 21, 1999
Director: Phil Martin
MAIN: 106

- 147 Gregory Delaney, Vernon R. CT
 - 2 105 Phyllis Schmidt, Williamst'n MA
 - 3 70 Mike Azevedo, South Easton MA
 - 3 70 Robert Van Gorder, Bristol CT
- CONSOLATION: 58
- 145 Daniel Patris, Newton CT
 - 2 30 Roger Bouchard, Glastonbury CT
 - 3 18 Laurence Samet, Wellesley MA
 - 3 18 Frank Sigda, Southampton MA

Tournaments that will be listed in Tournament Trail next month in *Cribbage World*

Yreka Gold Panners, Yreka, CA: April 28-29, 2000

Oregon Coast Classic, Chinook Winds, Lincoln City, OR: May 12-14, 2000
 Independence Day Classic, Sands Regency, Reno, NV: June 30, July 1-2, 2000

Ed's Teeny Tiny Under \$10, San Jose, CA: November 4, 2000
 Veteran's Day Classic, Sands Regency, Reno, NV: November 10-12, 2000
 Thanksgiving Classic, Seven Feathers Casino, Canyonville, OR: November 23-26, 2000



Membership Application - Please print clearly

Memberships include the Cribbage World magazine

New _____ Renewal: _____ ACC No(s): _____

Name: _____

Spouses Name: _____
(if application for Couple)

Address: _____
(complete mailing address)

City _____ ST _____ Zip: _____

Annual Dues	10.00
Married Couples	12.00
Junior Dues (under 18)	3.00
Life Member (60 and over)	80.00
Life Member Spouse (60 and over)	40.00
ACC Rule Book	2.00
Total Amount Remitted _____	

Optional: Email: _____

Optional: Phone No: _____

Signature: _____

ACC Membership Secretary
 PO Box 5194, Roseburg, OR 97470

Note: If phone number and email address are provided, member's signature authorizes use of this information for official purposes only.
 A photocopy of proof of birthday (driver's license, etc) must accompany applications for Life Memberships.

ACC form 21-001 9/99

PERIODICALS

Postmaster:
Send Address Changes to:

Cribbage World

P. O. Box 5194
Roseburg, OR 97470

Editor:

DeLynn Colvert
P. O. Box 5604
Missoula, MT 59806
(406) 543-6855
(Fax: Same Number)
email: cribwrlld@bigsky.net



**PROUD ACC SPONSOR
SINCE 1986**

Home of the Joseph Petrus Wergin Open
and ACC Tournament of Champions

Bill and Dorthalee Irons'

Independence Day Open - July 2-3-4

Veterans Day Classic - Nov. 12-13-14

**THE
Sands
Regency**

HOTEL CASINO
DENVER

Toll Free 1-800-648-3553

www.sandsregency.com

23*49*****MIXED AADC 553

Life Member

Ken Cambell

83 Lee Dr

Modoc SC 29838-9708

SC 1L

