

# CRIBBAGE WORLD



VOLUME XXIII - NUMBER 1 - JANUARY 2002

## AMERICAN CRIBBAGE CONGRESS

*Cheese, Cheese, Cheese*

### Danielski Nails 7th Eau Claire Classic

In Montana, it was onions, onions, onions. In Wisconsin it was cheese, cheese cheese! The 7th Annual Eau Claire Classic drew 128 players and directors Alan Lindner and Vickie Long furnished 80 pounds of cheese, with sausages and crackers (compliments of Grassland Dairy, Greenwood, WI), in addition to a full array of breads and pastries.

But the feast did not slow down **Ginny Danielski**, a Grand Master from Little Chute, WI. She came home the winner in a spirited final match with Life Master Al Schaefer (WI)...and picked up her first Main Event win in 12 years! Coloradans Roger Wilson (Life Master) and Bill Hutchinson finished 3-4 and took home 70 MRP's each. Todd Schaefer (MN), a newly crowned Life Master, sizzled to a nifty 37 17/22 +253 in the qualifying round to take honors (and another 55 MRP's).

With 88 peggers in action in the Consolation, it was Dan Taylor (MN) taking home the bacon (and a trophy clock). Dan Pluff (MN) finished 2nd, followed by Life Master Deb Kvien (IL) and Bob Brown (WI) in the 3-4 bracket. Albert Podevils (WI) won 8 of 9 to take qualifying honors (17 8/9 +130).

#### *The satellites:*

Friday: Curtis Tweith 17 8/9 +125

Saturday: Mike Burns 18 9/9 +156

All-Events: Les Kvien 59 GP's

28's: Bob Madsen, John Weires, John Stamschror

Single Elimination: Larry Rowley (twice)

2-deck Leastski: Myron Schmidt

[www.cribbage.org](http://www.cribbage.org)

### Paul Gregson's Web Site Off and Running

Paul Gregson, San Leandro, CA has been appointed the ACC's new web site designer and manager by Patrick Barrett, Internet Committee Chairman.

Gregson's efforts are now on line, and *Cribbage World* is receiving glowing reports of an outstanding web site. His enormous effort has a complete summary of our ACC's players accomplishments, plus myriad other facets about the Congress.

Computer buffs, check this out:  
[www.cribbage.org](http://www.cribbage.org)

### DEADLINES: TOC - JPW/ACC Open

Deadlines for entry for the upcoming Tournament of Champions and Joseph Wergin/ACC Open:

**TOC: January 11 (by invite only)**  
**JPW/ACC Open: January 18**

Entry forms for the JPW/ACC Open are in November's *Cribbage World* (centerfold). Time is short!

"Custom Cribbage Boards with an Attitude"

**cribbage  
board.com**



## SPECIAL MESSAGE

One Piece  
24" long Board  
60 Up / 60 Home  
Folding Optional

Once Around  
Racetrack Board  
4 Player - 24" Oval

Once Around  
Racetrack Board  
18" Rounded Octagon.

If you have visited our web site recently, you learned that we are moving our board production from Florida to Washington State. Our plan was to complete the move in time to build and ship the many custom Christmas orders we receive in November and December each year. Well, it didn't happen. Production will resume late December or early January. We do have an assortment of our popular wildlife theme boards (three-track, once around) in stock and ready to ship. We also have a limited number of Dale Earnhardt commemorative boards and a few boards featuring our own pewter "29" hand ready to ship. Please call 877 PEGGERS (734-4377) or check our site to see what's available for this Christmas. And, in January, be sure to check out the brand new board designs for 2002 that will be featured on the new [cribbageboard.com](http://cribbageboard.com) web site.

**Try Kings Cribbage**  
**Counts like Crib - Plays Like a Word Game**

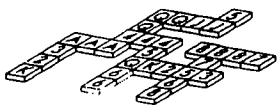

Features real hardwood  
playing pieces and  
deluxe rotating board

**\$27.00 +**  
**\$5.00 S&H**

It's cribbage played using tiles & grid {Like the popular word game}

**To order or Inquire**

**Visit our web site: [cribbageboard.com](http://cribbageboard.com)**

**Call toll free: (877)peppers (734-4377) Or fax: (360) 331-1745**

**E-mail: [info@cribbageboard.com](mailto:info@cribbageboard.com)**

**PO Box 1000, Freeland WA 98249**

## Laurie Owens Cops October Extra

Laurie Owens, pegging out of Bowdoin, ME, bested a sizeable field of 98 peggers at the October Extra, played in West Springfield, MA. Her final match was vs. Master Tom Clark (NH), and she came homethe winner, taking some 147 MRP's, the top prize...and bragging rights. Clark took home 105 MRP's for the 2nd place finish.

Grand Master John Rooney (MA) and David Statz (NH) finished in the 3-4 bracket. Rooney also took qualifying honors with a nice 27 11/12 +284 and scored an aggregate 135 MRP's for his great run.

Life Master George Bickford, the ACC's National Tournament Commissioner, copped the 54-player Consolation, adding some 45 MRP's to his lofty lifetime total (7,400+). Nelson Bakken (CT) took 2nd (30 MRP's), with Harry Camyre (MA) and Grand Master Peter Setian (MA) in the 3-4 slot. Bakken won 6 of 8 (with three skunks) to take qualifying honors (15 6/8 +114).

Director Phyllis Schmidt reported two 28-hands...George Webb (MA) and Joan Fletcher (CT). Fletcher also donated 2 sets of pegs and a cribbageboard (winners: Sharlene Medeiros, Paula Bergeron, and Ford Jewer). Malcolm Enos also donated a set of pegs (won by Joe Beauregard).

## Worthless 28-Hand Clarified

In December's *Cribbage World*, an article stated that Milt Goodman held a "worthless" 28-hand, since his opponent was in hole 120 with first count.

Henry Bergeron (NH) writes that he is confused, as well as others, since the ACC awards a 28-hand a certificate, and a 29-hand \$100. These awards are for sanctioned-event hands, and the players are given the award even if the hand is not counted during play, as in this case.

However, *Cribbage World* did not indicate Goodman's 28-hand was in a non-sanctioned satellite event, therefore, it was, indeed, worthless. Well almost worthless...there is some joy in looking at that gem and drooling a bit before throwing it into the deck (in disgust).

## play winning CRIBBAGE

Written, illustrated by  
Life Master (Three Star)

**De Lynn Colvert**

**\$11.45 (postpaid)**

or 2 for \$20.45

(price reflects postal rate increase)

Money-back guarantee

"I read this book and it helped me a whole bunch! I recommend this book!"

*Jim Langley*

Record-setting 2001 National Champion

### White Formica Long Boards

with your custom logo (your name or club, etc.)

Choice of logo colors - **\$13.95 (postpaid)**

**\$9.95 for 10 or more, plus shipping**

Peg holder and 4 knurled metal pegs included

Non-slip pads on back



**Wooden Pegs 10 cents (postpaid)**

fits 1/8" holes (standard) 1 1/4" x 1/4"

**Minimum order \$2 (20 pegs)**

**9 cents each, 100 or more (postpaid)**

**STARR STUDIOS - Box 5604**

**Missoula, MT 59806**

**(406) 543-6855 (FAX same)**

## CRIBBAGE WORLD

*Cribbage World* (ISSN 1058-7772/#007-016) is published monthly for \$10 per year by *Cribbage World*, PO Box 5194, Roseburg, OR 97470. Periodical postage paid at Roseburg, OR and additional mailing offices.

POSTMASTER: send address changes to *Cribbage World*, PO Box 5194, Roseburg, OR 97470

For news and advertising, contact the editor:

**De Lynn Colvert**

**PO Box 5604, Missoula, MT 59806**

**Telephone and FAX: (406) 543-6855**

**e-mail: [cribwrl@bigsky.net](mailto:cribwrl@bigsky.net)**

**Ad rates:** 1/3 column: \$20, \$200 year (12x)

2/3 column: \$35, \$300 year (12x)

Full column: \$50, \$400 year (12x)

**Sanctioned tournament:**

1/3 page: \$35, \$300 year (12x)

**\$70 full page**

2/3 page: \$60, \$600 year (12x)

**\$35 half page**

Full page: \$85, \$850 year (12x)

Deadline for copy: 15th of month before next month's issue. Checks payable to American Cribbage Congress

## 194 Players Miotke Sizzling at Chinook Winds

Grand Master Darrel Miotke, Sublimity, OR, was smoking at the recent Chinook Winds Open in Lincoln City, OR. He arrived a day early (Thursday) at the Chinook Winds Casino, and he had a preview of things to come. He came away with a whopping \$16,000...and settled in to play a little cribbage. And play he did! He won the Main Event, and the Super "Q" to boot. He was beaming ear-to-ear the entire weekend. With 194 players in the field, Miotke came away with 196 MRP's (and additional qualifying points), and bragging rights galore. In his glorious run, he also scored a 28-hand (Main) and won four prizes in the raffle!

Master John Furler (OR) also had a weekend to remember. He qualified tops (38 18/22 +218) and came home 2nd in the playoffs, netting a nifty 207 MRP's. Hazel Weichseldorfer (WA) has paid her dues, and she came home 3rd in this large field (and 105 MRP's). Master Dave Gilkenson (OR) took home 4th.

A huge field of 136 peggers played the Consolation, and Doug Jansen (OR) zipped to the win, edging Master Dot Mickow (WA) in the final playoff match. Grand Master Bernie Nelson (OR) and Life Master Jim Hornbacher (WA) finished 3-4. Hornbacher's cards come alive in Consolation events lately.

Directors Roy & Jeanne Hofbauer, Rollie Heath, and Bernie Nelson always have a full array of satellite events, complete with extra "Q" pools. The winners:

Early Bird: Art Hertager (OR)  
High Roller: Ken Capper (OR)  
Doubles: Marcia Glenn & Walt Howell (OR)  
Saturday: Steve Treglown (WA)  
Last Chance: Bob Julian (WI)  
Team: K. Blackman, B. Hill, D. Edwards, J. Moritzky, K. Capper  
Sadie Hawkins: Sue Pisha & Bill Hill  
28's: Darrell Miotke, Mike O'Malley

The Chinook Winds furnished, coffee, tea, pop, sweet rolls and cakes the entire weekend, and coupled with the Pacific Ocean as a backdrop, continues to draw record crowds. In addition, the playing hall is one of the finest in all of cribbage land!

## Tough Quiz

What ACC Player has scored a sanctioned 29-hand...and has been drafted in the Major League baseball draft (by Kansas City)?

**Answer:** Luke Palmer, son of Rob Palmer, Baker City, Oregon, has been drafted in the 28th round of the recent baseball draft. In addition to his 29-hand, this right-handed pitcher can hummn the ball at speeds up to 93 MPH! He will play his inaugural professional baseball in the Florida rookie league.

Cribbage fever, catch it...and throw a few balls on the side!

## 62,748,517 to 1 Odds

Leonard Goodman and Linda Fruhmenn sat down to play game number three at Grass Roots club 98 in Crescent City, CA on September 25.

After tying the first five cuts for deal, fellow players stopped and watched this very unusual sequence. Cut number six: tie! Cut number 7: tie!! Finally, on cut number eight Leonard cut a 7, and Linda cut a 9. Play finally began.

The odds of seven consecutive ties? Only 62,748,517 to 1!! This record many stand for a long, long time. Who won the game? Goodman! After all, he had won the cut for deal (the hard way)

## Alberta Open Switches Dates

The upcoming Alberta Open (Edmonton, AB) has switched dates to June 14-16. For some great Canadian pegging, take in this event!

## License Plates

J. B. and Kathy Blough sport this license plate (and they have earned it by scoring a 29-hand crib).

Michigan 01

**29 CRIB**

Rex Paddock (MT) is keeping alive the memory of the late Milo Roinstead by sporting his old license plate:

Montana 01

**CRIBAGE**

# **Tournament of Champions, JPW/ACC Open On Record Pace**

Jim Rein (MN) reports that the upcoming Tournament of Champions, an event by invite only, is taking entries at a record pace, and it appears this year will be a record-setting event. Last year, Dale Kochenburg, San Jose, CA, took the grand prize...\$7,900!

**The deadline for entry is January 11.** This issue may arrive too late to inform those procrastinators. But for the rest of the nation's elite peggers...see you in Reno!

And the following JPW/ACC Open will also have a huge field participating. Last year, the event hosted a whopping 1,014 players, with Virgil Dulin, Fayetteville, NC coming home the winner...and carting home \$10,000! This event follows on the heels of the Tournament of Champions, with the opening bell slated for 8:30 AM on Saturday (Jan. 26). Don't be late! **The deadline for entry is January 18!**

The entire gala weekend kicks off with the All-Star game on Thursday night (6:30 PM, Jan. 24). This heated match is always a close one, pitting the top eight players from each region vs. the other two regions (a 16-game match). This will be the 12th Annual All-Star Game. The Eastern and Central Regions have won four matches, while the Western Region has won three. Last year the Central squad won the tightest match of all, winning with a 68-60 score. Life Master Bill Medeiros captains the Eastern Squad, with Life Master Wayne Steinmetz leading the Central team. Record-setting Life Master Jim Langley will captain the Western squad in what appears to be a toss-up event.

The semi-annual Board of Directors meeting takes place on Thursday morning, and members of the ACC are welcomed to attend. This meeting will be the inaugural meeting of the new BOD, as the initial scheduled meeting at Grand National XX in Richmond was cancelled due to the turmoil caused by the September 11 terrorist attack.

**HAVE YOU  
EVER WONDERED  
WHAT TO DISCARD?**

## **COMPLETE CRIBBAGE DISCARDS**

For players of all skill levels, this is the first book in history to feature a complete listing of correct discard choices, whether it is your crib or your opponent's crib, for all 18,395 possible deals (every rank combination from AAAA22 through QQKKKK). Also includes a complete frequency analysis of all 182 possible discards (AA through KK, to your crib and to your opponent's crib).

**184 pages with twin-loop binding  
for easy lay-flat reference use.**

**\$18.95 introductory price  
includes Priority Mail postage.**

**Insurance: add \$1.00.**

**Canadian addresses: add \$2.00.**

**Michigan residents: add 6% tax.**

**Immediate shipment for cashier's  
checks and money orders.**

**Personal checks clear in 7 days.**

**Sorry, no cash or charge cards.**

**Send your order to the author:  
Michael Nolan  
P.O. Box 4751  
Troy MI 48099 USA**

**Questions about this 23-year  
project? Email:  
mwn\_mqn@msn.com**

## **Eastern Region Wrap**

### **McDonald Wins Bah Humbug**

Jim McDonald, a Master pegger from Monson, MA, came home the winner at the recent Bah Humbug Open in Medway, MA. McDonald bested Bruce Brown (MA) in the final playoff match. With 122 players in the field, McDonald copped 147 MRP's for winning, and Brown took home 105 for 2nd. Laurie Owen (ME) and Master Louis Petosa (CT) each garnered 70 MRP's for a 3-4 finish. Newly-crowned Master Jim Cundy (RI) scored a great 24 GP card in the 12-game qualifying round and took home 50 MRP's for the effort.

Board of Director member Dwight Christiansen picked up a win in the 64-player Consolation to add to his 5,700+ lifetime MRP's, edging Brian McCoy (MA) for the title. Jean Gates (NH) and Bob Boulris (MA) finished 3-4. Stan Plachowicz (MA) scored an 8/8 18 GP grand slam in the qualifying round.

Director Sharlene Medeiros reported an early bird doubles match was played on Saturday, with One-Star Phyllis Schmidt teaming with "Izzy" to take the win. She also reported that Life Master George Webb scored the meet's only 28-hand. Medeiros had the Christmas spirit, as she gave every player a holiday bag with ornaments and candy cane...and a 24-hand table was well-stocked with 50 gifts.

## **Robert Van Gorder**

### **Yankee Classic Winner**

Robert Van Gorder, Bristol, CT, came to play at the 114-player Yankee Classic, played at Tolland, CT on November 18. He nailed the win, picking up 147 MRP's, the top prize, and bragging rights. His last match pitted him vs. the formidable Grand Master Dick West (MA) and he prevailed for the win. West added yet another 105 MRP's to his lofty lifetime total (5,000+). Don Graveline (MA) and Master Lou Petosa (CT) finished 3-4 (and 70 MRP's). Robert Fitzgerald (CT) scored a 21 10 +158 card to take qualifying honors.

Some 56 players stayed for the Consolation and it was Master Pat Frattallone (CT) coming home the winner. Denis Lunn (CT) took 2nd, followed by Larry Harmon (CT) and Master Joan Morrison (MA) in the 3-4 slot. Michael Jones scored a 15 7 +77 card to take the top spot in the qualifying round.

Director Phil Martin reported two 28-hands...Pat Frattallone and Dennis Caprigno.

## **Al Miller Has Suggestions**

Al Miller, the ACC's Testing Examiner submits four suggestions for improving tournament play.

1-All tournament directors should become certified as judges. In many events, the finalists and the tournament director are among the few remaining in the playing hall, and if a judging call is made, there may not be a certified judge present.

2-The ACC should have a working agreement with a card manufacturer or dealer. And this agreement should be publicized so that all tournament directors can easily purchase new cards.

3-A listing of individuals who have cribbage boards for loan (no charge), for those events who are short of boards.

4-Playoff charts that may, or may not be re-used should be available for directors of events.

*Al, I feel that all of your suggestions are well worth the effort to implement. The cribbage "grapevine" works wonders in locating cribbage boards, but a list available from Tournament Commissioners might be helpful. As for playoff charts, the Western Region has "blueprint" quality charts available from Paul Hatcher. The ACC should look into mass-producing these with easy access for all directors. Hopefully, we will discuss these suggestions at the upcoming BOD meeting.*

*DeLynn Colvert, President*

## **Fred White Cops December Hawaii**

Fred White is one of Hawaii's few Master peggers, and he showed why he is highly ranked by taking home the win at the recent December version of the Hawaii Championship.

James Kahue (HI), Richard Kodama (HI), and Ray Sakai (HI) finished 2-3-4, and they are perennial winners as well. Kahue was also the meet's top qualifier...32 16/22 +122.

Jane Patton (HI) won the Consolation, besting Master Tats Tsuruda in the final playoffs. Lennard Knutson won 6 of 7 in the qualifying round to take honors.

# Record Score Card

**Emilio Perez: 45 19/22 +477**

Feast your eyes on Emilio Perez's scorecard below (Jesse James Open, November 17, 2001). This score is a two-way record. First, the Game Points (45) edged previous record-holder Jeanne Hofbauer's (WA) score of 44 20/22 +317, and he also topped James Langley's +400 set last year in Winnemucca, NV. This is the top score ever recorded in a 22-game qualifying round in the ACC's 21-year history.

## OFFICIAL SCORECARD

NAME Perez Emilio

TABLE 2 SEAT 21

Game	Game Points	Q	Game Spread	Opponents Verification	I.O. No.
		+	-	Initials	
1	3	39		DM	20
2	2	30		DM	
3	3	44			
4	0		06		
5	2	26		DM	29
6	3	36			
7	3	45		DM	7-15
8	3	51		DM	2-15
9	2	27		DM	
10	2	13			21
11	3	36		AD	27
12	2	12			
13	2	22			49
14	2	03			49
15	0		07		4
16	2	06			
17	3	35			2-8
18	2	09			
19	0		01		12
20	2	06			12
21	2	27		DM	216
22	2	24			

TOTAL 45 451 14

GAMES WON

PLUS +

491

Checked by:

19

MINUS -

14

Net Spread

477 +477

## Cy Madrone Pegs South

At the recent Peg for The Border event in La Mesa, CA, it was Cy Madrone (CA) pegging due south the entire weekend, picking up the championship in this 48-player event. With 105 MRP's in the bag, Madrone joins the leaders in the Western Region this cribbage year. Don Brown (CA) recently earned his Master rating, and he earned yet another 70 MRP's in finishing 2nd. Paul Gregson (CA) is the ACC's new website manager, and a relative newcomer to tournament play, but he is a formidable pegger nevertheless. He finished 3rd. Julie Hardardt (CA) took home 4th. Roy Cook (CA), a Master pegger, took qualifying honors with a nice 34 GP card (22 games).

Art Kaai (CA) won the 32-player Consolation, edging Nancy Warren (CA) in the final playoff match. Daulph Plummer (AK) finished 3rd (after qualifying first (16 GP's). Peggy Cunningham (AZ) nailed down 4th.

### The satellites:

Friday: Travis Frahn (CA)

Saturday: Julian Pomerleau (CA)

Team: T. Bongard, R. McNeil, R. Cook, B. Wakeman

Director Darlene Carr and crew served up a tasty Saturday lunch, in addition to a well-stocked snack bar all weekend. She ran a first-class event in sunny California.

## Tidbits...

Avon Ray scored a 29-hand on November 20 while playing in Rohnert Park, CA's GR 55 club action.

Meanwhile, at a recent Grass Roots meet in Grand Rapids, MI (GR 71), a rarity occurred. Two Grand Slams were scored with Marge Schooland coming out on top with a 20 GP card. Michelle Gryka had an 18 GP card, but was forced to settle for 2nd.

## ...And Who Paid the Price?

Parity has been reached in the ACC. With Perez shattering records, three of the ACC's top-ranked players were paying the price. At the Jesse James Open, One-Star Bob Julian (WI) limped home with an 8 GP card (he did edge Perez by a single point in his record run). Out west, One-Star Paul Hatcher (OR) managed a 13 GP card at Antioch, CA. Three-Star DeLynn Colvert (MT) pegged "north" when the rest of the field was pegging "south" in the Peg For The Border event in La Mesa, CA. He continued north with a 16 GP card. Cribbage fever, catch it...it may be your turn (up or down!).

## Roy Carlson Memorial Idaho Championship Plays Inaugural at Coeur d'Alene Casino

The late Roy Carlson (Wallace, Idaho) was the director of Idaho Cribbage Championships, held at his Turf Club in Wallace. These colorful events attracted players from far and wide to this unique silver mining town. Carlson was also a great cribbage player in his own right, having earned Master before passing away earlier this year.

Long-time friend, Betty Johnson, has scheduled an inaugural event in memory of Roy. She has arranged a memorial Idaho Championship on February 22-24 at the Coeur d'Alene Casino, in Worley, Idaho. See Tournament Trail, this issue.

The Casino is on Highway 95. For those who travel I-90, take Pines Road exit in Spokane, and head due south on Highway 27, take left immediately after passing under a railroad trestle and go through Rockford. Follow Highway 278 until you meet Highway 95. Take a right and follow signs to the casino. This casino is offering a 2-day special for cribbage: \$99.95 with 1 or 2 beds.

Co-directors are Bruce Denend, Pat Rice, and Estalita Ells.

## Newport Grass Rooters Tough at Doubles

The Newport, OR (club 127) is tough when it comes to doubles play. Helen and Gene Morford nailed this event at the spring Chinook Winds event (Lincoln City, OR) and Marcia Glenn and Walt Howell came away with the win at the December event.

Glenn reports that the camaraderie is simply great at this club...and they walk away with more than their share of the trophies and prizes.

## Address Changes

For members who have a change of address, contact Larry Hassett, Membership Chairman. He has a toll-free phone number: 1-888-PEGGING. Do NOT contact *Cribbage World* in Missoula. Hassett makes the mailing labels.

## Roy Cook Has Unique Collection

Roy Cook, Oceanside, CA, has a unique collection of cribbage boards. He has a "cribbage wall" in his house that sports boards of every possible kind.

One board has a clock imbedded on the base, another is shaped like a toilet seat ("Ye Olde Stinkhole Crib Board"), one is shaped like a maple leaf (from Alberta, Canada), and yet another is a wagon wheel board. Then there is the oval board from Alaska picturing a wolf howling at the moon.

Out back, there is a picnic table with a huge drilled board for play while eating your hot dogs.

And to complete this entire display, his wall is adorned with various bumper stickers, posters, awards, and he even has a "Cribbage Lane" street sign.

Cribbage fever, catch it...and decorate your house!

## Numbers

Cribbage is a game of numbers, and numbers come into play in our lifestyle. Here are a two quotes:

New Orleans running back George Rogers: "I want to rush for 1,000 or 1,500 yards, whichever comes first!"

U. of Pittsburgh basketball player: "I'm going to graduate on time, no matter how long it takes!"

*Bruce's Pegs*

Your initials w/5mm cubic zirconias

**Nickel  
Plated**

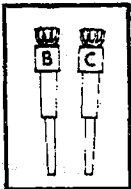

**\$15/pr  
w/pouch**

**Bruce Corson**  
**8183 S.E. Villa Way**  
**Hobe Sound, FL 33455**  
**(561) 545-9536**  
**Email brucepegs@webtv.net**



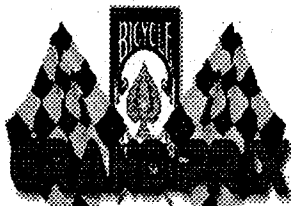

**USA PRO-CARD PLAYERS  
CHAMPIONSHIP  
CRIBBAGE**

**April 12-14, 2002  
San Remo Hotel/Casino  
115 E. Tropicana  
Las Vegas, NV 89109  
1 (800) 522-7366  
1 (702) 739-9000**

**For special rate, say:  
"Grand Prix Card Event"**

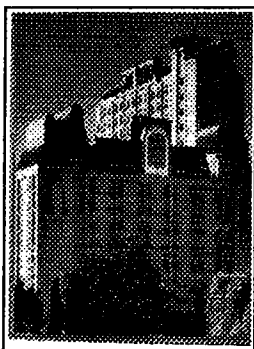

**1st: \$7,000 - 2nd: \$3,500**

**3rd: \$1,400 - 4th: \$1,050**

*Based on 100 players, otherwise prorated  
More than 100 players, prize fund increased*

**\$150 Entry Fee - 92% Payback**

**Swiss-pairing, guaranteed minimum of 5 rounds**

**Approx. 40% of field qualifies for playoffs**

**Consolation Event**

**A Grand Prix Series - Western Event**

**Contact:**

**Joe Andrews**

**PO Box 1214 - Melrose, MA 02176**

**(781) 665-0505**

**NOT sanctioned by ACC - NO Master Points**



**GameColony.com**

**INSTANT CASH PRIZES → ONLINE !!!**

**www.GameColony.com**

**LIVE, 24 X 7 FREE & CASH GAMES**

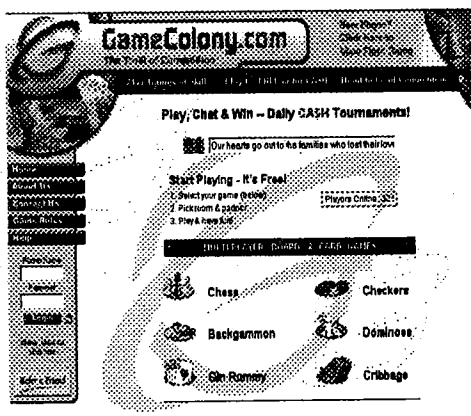

**For special BONUS, enter referral: gds1**

**CRIBBAGE - GIN - BACKGAMMON**

- MULTI-PLAYER TOURNESYS & ONE-ON-ONE
- SWISS, SINGLE & DOUBLE-ELIMINATION
- ENTRY: \$0.50 - \$200; GURANTEED PRIZES
- NO DOWNLOADS OR INSTALLATIONS !

**"THE THRILL OF ONLINE COMPETITION"**

**CONTACT: INFO@GAMECOLONY.COM**

## Kudos, GNXX

Hats off to Huston Kitts, John Mangiaratti, and their well-organized cadre of helpers for putting on a fine Grand National in Richmond in September despite the disaster that stunned the world just a week earlier. It's a shame that they lost so many players at the last minute. Those of us who ventured out East for the event (including my son Jason, who flew there from Texas) were rewarded with a very enjoyable experience. The playing site was excellent, the events well-run, the atmosphere warm and welcoming. Huston and John and their associates are to be commended for carrying on in face of adversity. To have cancelled the Grand National and Annual Awards Banquet would have been not only a waste of all their good planning and a blow to the spirit of the ACC, but also a capitulation to the aims of the terrorists.

I also wish to acknowledge Huston and John's kindness if offering Emily and me the benefit of their experience in preparing for the Grand National. Their generosity in sharing ideas and resources has greatly smoothed the way for us as we prepare for GN XXI.

In the months since September 11, more visitors than ever have been coming to Lake Tahoe, a safe haven of serenity and natural beauty in these distressing days. We look forward to welcoming ACC members and their families to this enchanted spot next October.

*Jack B. Shumate III  
Director, GN XXI  
North Lake Tahoe, CA*

## "In The Cards"

The recent America Cares event played in Orangevale, CA drew 64 players and their generosity donated \$3,859 for the September 11 relief fund, in care of United Way.

Writer Carlissa Richards published a full-page spread in the November 29 issue of "Neighbors," a Sacramento area newspaper.

Cribbage World and the ACC doffs their hat to director Annett Eiffert and coordinator Karen Shimizu, and their many helpers in scheduling this event. The winner? Carl Backers, El Dorado Hills. He took home 105 MRP's!

## Townsley Wins "Way Up North"

Bob Townsley (BC) came home the winner at the recent Edmonton Open (Canada). In winning his last playoff match with Linda Piro (AB) he came away the champion, complete with 105 MRP's, in this 43-player match. Piro carted home 70 MRP's in finishing 2nd. Shirley Ruff (AB) and Oscar Wilfladt (FL) finished 3-4. Audrey Hatto (AB) scored a 32 15/22 +121 in a closely matched qualifying round to take honors.

Dennis Misenar (AB) copped the 22-player Consolation. Ed Sharun (AB) took 2nd after qualifying first (19 7/9 +222). Scoring five skunks in a nine game match is, indeed, a rarity, coupled with a whopping +222! Doris Sanders (AB) and Jack Wilfladt (NWT) finished 3-4.

Director Harold Buckley had a full array of satellites. The winners:

Early Bird: Matt Korolek (BC)  
Doubles: Gerda Korolek (BC) & Anton Fico (AB)  
High Roller: Marion Buckley (AB)  
Saturday: Lauretta Saik (AB)  
Last Chance: Herb Schaar (AB)  
28: Herb Schaar (AB)

Buckley commented that two brothers...one from Florida (Oscar Wilfladt), and another from Yellowknife, Northwest Territories (Jack Wilfladt) were in the competition. And just how many miles apart do they live?

## Christmas Wrap Felkins Tops 76

Julie Felkins (CA), fresh from directing the September Sizzler (Fairfield, CA), decided to do some pegging on her own...and came home the winner at the 76-player Reynolds Christmas Wrap. She nipped veteran Master pegger Ross Njaa (CA) in the final playoff match. (Njaa is also a tourney director, and will host the upcoming Pacific Coast Championship, Salinas, CA this January). Felkin's father, Herschel Mack (CA), finished in the 3-4 bracket with Dennis Macrina (CA). Rich Burns (CA) scored a sizzling 38 17/22 +267 to take qualifying honors. Master Ira Deutsch (CA) won the 39-player Consolation, with Master Thelma Weber (CA) taking 2nd. Larry Williams (CA) and Life Master Jones Hom (CA) finished 3-4. Master Wayne Glashan won 7 of 9 to take qualifying honors. Director Steve Reynolds reports that Eric Wright (CA) won the Friday game, Les Sumner (NV) took the Saturday game, Evelyn Gillmore (CA) was All-Events champ, and Patty Pastorski (CA) copped the Cry Baby.

## **Laurie Owen Tops Eastern Region**

A late report from the "One-Time October Extra" did NOT make the Master Point list this month, and the winner, Laurie Owen, Bowdoin, ME took home 147 MRP's for the win and has zipped to 470 for this cribbage year (unofficial). This places her in a dead-heat with One-Star Phyllis Schmidt (MA) for the lead in the Eastern Region.

## **Russell, Puleo, Cop 5th Youth World Championship**

Clayton Russell (16), Sonora, CA came home the winner in the 14-21 bracket at the 5th Annual Youth World Championship, played September 1, at Kings Beach, CA. Russell was making his 5th appearance and he finally broke into the winner's circle. Jason Graebner (17) from Ontario, CA finished 2nd. (and was the meet's high qualifier).

In the under 14 group, it was Joey Puleo (12) from Penn valley, CA winning yet again, and also taking qualifying honors. In addition to this fine run, he scored a record 17 GP card in the 7-game qualifying round last year.

All entrants paid a \$5 entry fee that included a lunch, raffle, and souvenir T-shirt. Isabel Fay (12) came from Massachusetts, easily coming the most distance to play.

Jack Shumate, Dan Zeisler, Annett Eiffert, and Greg Schleusner ran a great show. The event was aided by the ACC's Cribadier General's Program.

For more information about youth cribbage, contact:

Dan Zeisler (530) 271-0785  
Email: danthefan@yahoo.com

## **Wanted:**

### **Experienced Tournament Director**

Bruce Fein, Las Vegas, is looking for an experienced tournament director to manage his upcoming Viva Las Vegas 2002 Open. This event is scheduled to be played at the Hotel San Remo, in Las Vegas June 7-9. This event is sanctioned by the American Cribbage Congress.

If you are interested, contact Fein at 1-877-WAGERS1 for details.

## **Recent Grass Roots 29-Hands**

Todd Schaefer (MN) is the keeper of the 29-hand statistics for the Grass Roots Program (Awards Director) and he reports that the following have scored these 216,580 to 1 gems (and are on the awards list):

**Chuck Dolge**, Winston Salem, NC (May 1)  
**Larry Phifer**, Raleigh, NC (Oct. 8)  
**Darlene Stier**, Anchorage, AK (Oct. 9)  
**Warren Bush**, San Jose, CA (Oct. 16))  
**Paul Lajoie**, Longmeadow, MA (Oct. 16)  
**Louis Busch**, Green Bay, WI (Oct. 25)  
**Kathryne Gorman**, Englewood, FL (Oct. 25)  
**Iris Sundquist**, Hermiston, OR (Oct. 29)

## **Have Pegs Will Travel**

### **Alaska Cruise Off and Running**

Tournament Director DeLynn Colvert and Cruise Director Doris Denny report that the upcoming cruise to Alaska (May 26 - June 2) appears to be heading for a full house. Interest is high as many peggers have already signed on.

This event will make a stop in Juneau on May 28, and a tentative grudge match (sanctioned) is scheduled to be played. Jerry Hauf is the Juneau Director. About two years ago, a match was played in Juneau, and it was a dead heat between the natives and tourists. This re-match should settle who has the best peggers...Alaska or sea-going "down-unders".

In addition to this sanctioned event, an Alaska Cruise Championship 2002 (also sanctioned), will be scheduled aboard the Norwegian liner "Sky."

If you are interested in joining this fun-loving travel group, contact Doris Denny at (770) 431-9301. Email: doubles9@hotmail.com

## **New England Cruise Championship**

The Have Pegs Will Travel group also have a cruise scheduled on August 4-11, sailing out of New York City, aboard the Norwegian liner "Sea." **Dave O'Neil** is the tournament director of a sanctioned event on board (New England Cruise Championship). The cruise stops at Halifax, Bay Harbor, Boston, Martha's Vineyard, and Newport. For more information concerning this cribbage cruise, contact Doris Denny (address and email above).

Flyers should be available at the upcoming Reno matches.

## ***Cribbage Land Tidbits***

Port Orchard (WA) GR 204 had a night to remember on December 1. They hosted a Regional Tournament, and a whopping 54 players showed to play. Players came from up to 100 miles away. Director Bob Wikstrom was delighted with the turnout, and reported a great time was had by all. How many GR 204 players were in the event? 24! 30 were from out of town.

On Thursday, December 6, the first player of the fair sex to ever score a grand slam at the Sweet Onions Peggers (Walla Walla, WA) came home with a nifty 9/9 (with three close calls). Her name? Lisa Duff!

William "Ratso" Roderick was busy playing a game with Mary Herrmann in a satellite event at Reynold's Christmas Wrap...and Mary was in a Christmas-giving mood. She dealt Ratso his first 29-hand ever! But, alas, too early to collect the ACC's \$100 for a sanctioned 29!

Lulu and Bob Wilson were visitors at a recent Kitsap Peggers GR meet (WA). Lulu scored an amazing five skunks for a 15 5/9 card (and she was on the receiving end of a skunk, to boot). Six skunks on a card is very unusual. Did she win the event? No, it was spouse Bob who had a more usual 15 GP card...15 7/9!

## **Hand-Crafted Cribbage Boards**

Tournament style hardwood  
Wood Inlay Skunkline w/ Wood Pegs  
Silk Screened Arrows  
Brass Slider - Satin Finish  
**\$15** (add \$5 shipping)

*Hand crafted by*  
**Roy W. Boyles**  
3401 Wemberley Dr.  
Sacramento, CA 95864  
(916) 487-1806

*Please make checks payable to*  
**Leukemia & Lymphoma Society**

## **Virginia Championship Playing Site Changed**

Director Rick Allen reports that the playing site for the 2002 Virginia Championship (Jan. 11-13) has been changed to the Holiday Inn Select (site of Grand National XX). The address is 1021 Koger Center Blvd. (off of Midlothian Turnpike US 60 West)

Call the Holiday Inn Select at (804) 379-3800 or toll free (800) 379-1034. Ask for cribbage rates (\$69/night).

## **Betty Johnson Tops Ghosts & Goblins**

Grand Master Betty Johnson, Spokane, WA, is back on track by nailing the 96-player Ghosts and Goblins event on October 21. She shunned a costume as she wanted to clearly see her cards as she took the last playoff match with another Grand Master...Jack Moritzky (WA). And yet another Grand Master (Rex Paddock-MT) and Life Master ("Ras" Rasmussen-WA) finished 3-4. This unusual finish of highly ranked players, proved that cribbage, indeed, is a game of skill!

Bruce Gentry (WA) was smoking in the qualifying round, scoring a nice 35 17/22 +194 to take honors.

Bob Brumley (WA) topped the 64-player Consolation, nipping Life Master Rollic Heath in the final playoff match. Master John Furler (OR) started his recent hot streak by finishing in the 3-4 bracket with the event's top qualifier...Steve Keuter (ID). Keuter scored a 17 8/9 +213 in the qualifying round.

Director Jim Seufert had a full array of satellite events, in addition to a unique costume contest to kick off the tournament:

Early Bird: Rollic Heath (OR)  
Doubles: Doug Hadley Sr. & Steve Keuter (ID)  
High Roller: Rex Paddock (MT)  
Saturday: Rosemary Hendricks (WA)  
28's: Steve Keuter, Roger Lueschow  
Costume: Bill Hill (ugliest female ever!)

**Membership Information?**

**Call  
1-888-PEGGING**

## New Judges

The following have been certified as Judges using the ACC Book of Rules:

Jennifer Bolles, Citrus Heights, CA  
Linda Brent, Crofton, MD  
Thomas Brent, Crofton, MD  
John Delinski, Bowie, MD  
Aaron Kurtzman, W. Palm Gardens, FL

To take the Judges Examintaion, send \$3 to:  
Al Miller  
12 Michael Ave.  
Nashua, NH 03062-1418

---

## In Memoriam

### Ronald "Jiggs" Fletcher

Grants, New Mexico

Jiggs died will on vacation in Mexico at the age of 75. He was born on the family farm in Cairo, Iowa, but did his pegging in New Mexico. His many friends and peggers will miss him.

### Roy Hawryluk

Edmonton, Alberta

Roy died of a heart attack on November 28. He was a mainstay with the Edmonton cribbage club, and a great competitor. He played many sanctioned events in the USA. He will be missed.

## Fantastic Finish

Russell Adams (MN) reports a fantastic finish to the Jesse James Consolation event in Northfield, MN on November 18.

Diane Waite (MN) and Ron Hirshman, Sr. (WI) were in the final game for the Consolation championship, and it like a sure winner for Hirshman. He needed but three to win the match, with first count. Waite was 22 points from game. She very nearly conceded the match, but she held the 5-10-J-Q of hearts, so she played on.

To make a long story short, Hirshman held 4-6-6-Q. A king of hearts was cut giving Waite an 18-hand, and Hirshman still held his two points. The pegging: 6-16-26-31 (2 for Waite); 6-16-20-30 (one for Waite). Hirshman pegs his two and is in the stink hole. Waite pegged 3, scored her 18 and flopped a blank crib! Both players are now in the stink hole. Next deal, Waite pegs with a 2 lead, Hirshman plays an 8 for "10"...and Waite plays a 5 for "15" and game! Moral of story...never give up! But if Hirshman had played his 2nd 6 for "22" in the pegging, he had Waite's 5 trapped and his 4 would have been 31 for 5!

---

If FedX and UPS were to merge, would they call it Fed UP?

Why isn't number 11 pronounced "onety one?"



*bette's cribb*



**Specializing in cribbage novelties**  
*designed by cribbage lovers*

**Tournament Long Board - Cribbage Boards**  
**Shirts - Hats- Bumper Stickers - Pegs - Games**  
**Pins - Jewelry - Signs - Playing Cards**

**Send for our  
free catalog**

**bette's cribb**  
**P. O. Box 170**  
**Carolina, RI 02812**

**bbemis@netsense.net**  
**or**  
**(401) 364-7241**  
**after 4 PM**

# Tournament Trail

## Upcoming Sanctioned Events

EF: Entry fee	LC: Last Chance
EB: Early Bird	DBL: Doubles
SatS: Saturday Special	SGL: Singles
Cons: Consolation	HR: High Roller

### January 11-13, 2002, Washington Champ.

Moose Lodge, 1400 Grand Ave., Centralia, WA 98531. EF: \$50, \$10 Q. \$3 to charity. Lunch. FriTP2:30PM\$10, FriHR7PM\$50/\$50, FriDBL7PM\$40/team, SatS7PM\$10/\$10, Cons, LCSun2:30PM\$10. \$1,500 added. Contact: George "Ras" Rasmussen, 1100 Cobra Ln., Centralia, WA 98531. (360) 807-8392. Co-D: Roy & Jeanne Hofbauer, Rosemary Hendricks.

### January 12-13, Virginia Championships

Howard Johnsons, 2401 W. Hundgro Rd., Chester, VA 23831. EF: \$55, \$20 Q. Coffee, lunch. FriDBL7:30PM, SatS\$20, SatHR\$50, Cons, LC. Contact: Rick Allen, 3013 Landria Dr., Richmond, VA 23225. (804) 323-7476. Co-D: Janet Meinert.

### Jan. 20, 13th Super Lite Classic (DATE CHANGE)

Dante Club, Memorial Ave., W. Springfield, MA 01089. EF: \$45, \$10 Q. \$1 to charity. Coffee, donuts, lunch. Cons. Contact: Charlie Finley, 16 Carol St., Enfield, CT 06082. (860) 745-1143. Co-D: James Law.

### January 18-20, Pacific Coast Championship

Masonic Hall, 48 E. San Joaquin, Salinas, CA 93901. EF: \$60, \$10 Q. Coffee, donuts, lunch. FriEB, SatS, All-E, Team play, Cons. Contact: H. Ross Njaa, 1258 Riker St., Salinas, CA 93901. (831) 422-2024.

### January 18-20, Savannah GA Open

Masters Inn, 4200 Hwy 21 North, Garden City, GA 31408. EF: \$55, \$20 Q. \$3 to charity. Coffee, donuts. FriEB7PM\$20/\$10Q, SatS7:30PM\$20/\$10Q, Cons. Limited to first 88. Contact: Bill Cooper, 313 E. 57th St., Savannah, GA 31405. (912) 233-5976. Co-D: Mary Ann Cooper.

*Hotel - Ken Cam*

### January 26-27, JPW/ACC Open

Sands Regency, 345 N. Arlington Ave., Reno, NV 89501. EF: \$60, \$20 Q. Cons. Sands adds \$3,500. Contact: Scott Kooistra, 3820 Toledo Ave., N., Robbinsdale, MN 55422. (612) 370-0624. Co-D: Roy & Jeanne Hofbauer (360) 835-3623.

### February 2, Mid-Winter Singles

American Legion, 840 W. Fireweed Lane, Anchorage, AK 99503. EF: \$30, no Q. 10% to charity. Cons. Contact: Michael Rowe, PO Box 221176, Anchorage, AK 99522. (907) 243-1505.

### February 10, Hawaii Open (Feb)

Murphy's Bar & Grill, 2 Merchant St., Honolulu, HI 96813. EF: \$35, no Q. Coffee, donuts, lunch. \$2 to charity. Cons. Contact: Tsarkie, 3261 Kilihune Pl., Honolulu, HI 96813. (808) 734-4800. Co-D: Fred White.

### February 10, 5th Minnesota Valentine Special

South St. Paul VFW, 111 S. Concord Exchange, S. St. Paul, MN 55075. EF: \$35, \$10 Q. Cons. Contact: Jerry Gruber, 5121 Nokomis Ave. S., Minneapolis, MN 55417. (612) 722-1292. Co-D: Al Booth.

### February 15-17, Ed Horgan Memorial

Holiday Inn, 8 Crawford St., Portsmouth, VA. EF: \$58, \$20 Q. \$2 to charity. Coffee, lunch. Fri\$20/\$10, SatDBL\$20/\$10. SatHR\$50, 3-person team, Cons, LC\$10/\$10. Contact: Marvin Lewis, 4065 Cory Lane, Chesapeake, VA 23321. (257) 488-1920.

### February 15-17, St. Croix Classic

St. Croix Casino, Turtle Lake, WI 54437. EF: \$55, \$15 Q. Juice, soda. FriSGL8PM, SatSGL8PM, Cons. 24, 28, 29 GS prizes. Contact: Alan Lindner, 408 E. Schofield Ave., Greenwood, WI 54437. (715) 267-7629. Co-D: Vickie Long.

### February 15-17, Chico Open

Eagles Hall, 20th & Mulberry St., Chico, CA 95928. EF: \$50, \$10 Q. Coffee, donuts, lunch (Sun light lunch). FriEBDBL7PM, SatS, Cons, LC. Contact: Bruce Forbes, 4532 Garden Brook Dr., Chico, CA 95973. (530) 899-0844. Co-D: Joe Young (530) 343-4002. Pete Jackson (530) 342-2619.

### February 22-24, Greater Orlando Open

Hilton Hotel, 350 S. N. Lake Blvd., Altamonte Springs, FL 32715. EF: \$50, \$20 Q. \$1 to charity. Coffee, lunch. FriEB, SatS, Cons, LC. Contact: Paul Barnes, 1316 Fatio Rd., DeLand, FL 32720/(386) 738-7659. Co-D: Joy Barnes.

### February 22-24, Roy Carlson Mem. Idaho Champ.

Coeur d'Alene Casino/Resort Hotel, Hwy 95, Worley, Idaho (S. of Spokane, I-90, Pines Rd. exit, go south, follow signs). EF: \$50, \$10. FriTP3PM, FriDBL7PM, FriHR7PM, SatS, Cons, LC. Contact: Betty Johnson, 7317 E. 2nd, Spokane, WA 99212. (509) 928-6404. Co-D: Bruce Denend (509) 325-3061; Estalita Ellis (208) 437-4015. Hotel rooms: 1-800 523-2464. (\$99.95 for 2 nights 1 or 2 beds).

### February 22-24, MGM Open

Midway Motel, 780 Packer Dr., Green Bay, WI 54304. EF: \$50, \$20 Q. FriEB, SatS, Cons, LC. Contact: Tom Gallagher, 1160 Agnes Dr., Green Bay, WI 54304. (920) 499-0775. Co-D: Bob Miller (920) 592-9259, Jerry Lemke.

### February 23, Valentine's Day Open

Senior Center, 415 W. 2nd St., Antioch, CA 94509. EF: \$55, \$10 Q. Coffee, Cont. bkfst, lunch. Cons. Contact: Evelyn Gillmore, 1786 Clinton Dr., Concord, CA 94521-2015. (925) 686-3463. Co-D: Mary Gladish, Bob Clark.

### February 24, Shawns Special

Par-X Club, 36 Stanley Ave., Woonsocket, RI 02895. EF: \$45, \$10 Q. \$1 to charity. Coffee, donuts. Cons. Contact: Shawn Jordan, 114 Chapel St., Norwood, MA 02062-3144. (811) 769-1061. Co-D: Earle Remington.

**March 1-3, Roadrunner Classic**

Apache Wells Activity Hall, 2237 N. 56th St., Mesa, AZ. EF: \$50, \$10 Q. Coffee, juice, donuts. Fri\$20, Sat\$20, Cons. Contact: Ron & Laurie Logan, 8232 E. Pinnacle Circle, Gold Canyon, AZ 95219. (480) 288-9459. Co-D: Terry Hurtgen, Peggy Cunningham.

**March 1-3, Capital City Open**

Red Lion (formerly Ramada Inn), 1870 Old Hudson Rd., St. Paul, MN 55119. EF: \$60, \$15 Q. Fri8PM\$20, Sat7:30PM\$20, Cons, LC. Contact: Todd Schaefer, 1132 Greystone Ave. N., St. Paul, MN 55128. (651) 699-5878. Co-D: Diane Waite.

**March 1-3, Oregon Championship**

Prineville Elks, 151 N. Main, Prineville, OR 97754. EF: \$60, \$10 Q. \$4 to charity. Coffee, rolls, Sat. lunch. FriTP3PM, FriHR7PM\$50/\$50Q, FriDBL7PM\$50/team, SatS, Cons, LC. Contact: Graeme Gossett, 15852 S. Yakima, Prineville, OR 97754. (541) 416-0921. Co-D: Jim Waldorf (541) 475-3992.

**March 8-10, River City Open**

Orangevale Grange, 5807 Walnut Ave., Orangevale, CA 95662. EF: \$62, \$10/10Q. Cont. bkfst, Lunch (Sat), trophies, pins. \$3 to charity. FriDBL, SatS, Cons, LC. Contact: Annett Eiffert, PO Box 3243, Citrus Heights, CA 95611. (916) 721-7473. Co-D: Karen Shimizu, Pat Russell, Kay Buie.

**March 8-10, Illinois Open**

Holb Nob Restaurant, 4419 Northwest Hwy, Crystal Lake, IL 60014. EF: \$60, \$20 Q. Lunch. FriEB, SatS, Cons. Contact: Marvin Lang, 1035 Rose Ct., Woodstock, IL 60098. (815) 338-2425. Co-D: Dave Drew.

**March 8-10, Washington State Open**

Eagles Lodge, 100 E. S. Hill Rd., Sunnyside, WA 98944. EF: \$50, \$10 Q. Coffee, donuts. FriTP3PM, FriDBL\$50-7PM, FriHR\$50/\$50-7PM, SatS, Cons. RV's ok. Contact: Linda Johnson, 925 Ann Ave., Sunnyside, WA 98944. (509) 837-5636. Co-D: James Morrow (509) 837-4224.

**March 10, Hawaii Open**

Murphy's Bar & Grill, 2 Merchant St., Honolulu, HI 96813. EF: \$40, no Q. \$2 to charity. Coffee, pastries, lunch. Cons. Contact: Tsarkie, 3261 Kilihune Place, Honolulu, HI 96816. (808) 734-4800. Co-D: Fred White.

**March 10, Tri-Valley Open**

VFW, Holliston St., Medway, MA 02053. EF: \$45, \$10 Q. \$2 to charity. Coffee, donuts, lunch. SatDBL7PM\$30/team, Cons. Contact: Pat Llewellyn, 30 Stone St., Bellingham, MA 02019. (508) 966-1613.

**March 15-17, Timber Capital Classic**

Seven Feathers, 146 Chief Miwaleta Lane, Canyonville, OR 97417. EF: \$42, \$10 Q. Coffee, softdrinks. FriEB3PM, FriDBL, FriHR SatS, Cons, LC. Contact: John Thiems, 746 Elgarose Rd., Roseburg, OR 97470. (541) 677-0102. Co-D: Larry Hassett.

**March 15-17, Sunbird O'Classic**

Oaks Hotel & Convention Ctr, 3300 W. Russell, Sioux Falls, SD 57105. EF: \$62, \$10 Q. Fri8PM\$20, Sat7PM\$20, All-E, Cons. Special room rates, reserve by Feb 28, say -cribbage. Contact: TJ Lewis, 3105 S. Norton Ave., Sioux Falls, SD 57105. (605) 373-1211. Co-D: Dan Graf.

**March 16-17, Raleigh March Madness**

Holiday Inn-North, 2805 Highwoods Blvd., Raleigh, NC 27604. EF: \$57.50, \$20 Q. Coffee, tea, lunch. Fri7:30PM\$20, SatDBL8:30PM\$20, SatHR8PM\$50, Cons, LC. Contact: Ray Fischer, 102 New Deer Ln., Cary, NC 27511. (919) 851-2804. Co-D: Cathy Perkins.

**March 22-24, Alaska Championship**

American Legion, 840 W. Fireweed Lane, Anchorage, AK 94503. EF: \$50, no Q. 10% to charity. FriDBL6:30PM\$50/team, Cons. Contact: Michael Rowe, PO Box 221176, Anchorage, AK 99522. (907) 243-1505.

**March 24, 3rd Zumbro Open**

VFW, 25 East 1st St., Zumbrota, MN 55992. EF: \$45, \$10 Q. Coffee, donuts, lunch. Cons. Contact: Ken Lother, 652 2nd Ave., Zumbrota, MN 55992. (507) 732-7049. Co-D: Babe O'Gorman (507) 263-2592; Jerry Gruber (612) 722-1292.

**March 29-31, Montana Open**

Joker's Wild, Exit 101 I-90, Missoula, MT. EF: \$50, \$10 Q. Coffee. FriTP3PM, FriDBL, FriHR, SatS, Cons, LC, 28-29 pool, team play, raffle. Contact: DeLynn Colvert, PO Box 5604, Missoula, MT 59806. Co-D: Sharon Hejzmanek (406) 549-2843.

**March 30, Wine Country Open**

Veteran's Home, Lincoln Bldg, 2nd floor, Yountville, CA 94599. EF: \$55, \$10 Q. \$1.50 to charity. Coffee, fruit, breads, lunch avail. Cons. 18-game GR National on Sun, Mar 31. Contact: Roland Hall, 4026 Heather Lane, Napa, CA 94558. (707) 253-8168.

**April 5-7, 7th Winnemucca Classic**

Winnemucca Convention Ctr, 50 W. Winnemucca Blvd., Winnemucca, NV 89446. EF: \$50, \$10 Q. Coffee, donuts, danish. FriTP3PM, FriDBL\$50/team, Cons, LC. Contact: Heidi Glashan, 11 Valley Dr., Pittsburg, CA 94565. (925) 432-4277.

**April 5-7, Mick Michaelis Classic**

Riverfront Inn, 1821 Riverside Ave., Marinette, WI 54143. EF: \$55, \$15 Q. Lunch, bkfst buffet for hotel guests. FriTP3PM, Fri8PM, 1-gmelmFri, All-E, SatS7:30PM Cons. Contact: Eugene & Aggie Mikulsky, 7620 Lower Rd., Sobieski, WI 54171. (920) 822-5394.

**April 12-14, Western New York Open**

Quality Hotel, 240 Rainbow Blvd., Niagara Falls, NY 14303. EF: \$45, \$15 Q. Coffee, donuts, lunch. FriEB7PM, SatDBL7PM, Cons. Room rates \$44, say -cribbage. (716) 282-1212. Contact: Nelson Wheaton, 76 Raymond, Hamburg, NY 14075. (716) 649-3462. Co-D: Richard Shurkus.

#### **April 13 Tax Relief II**

Alamo Women's Club, 1401 Danville Blvd., Alamo, CA 94501. EF: \$60, \$10 Q. Coffee, donuts, juice, lunch. Cons. Contact: Mary Herrmann, 2032 Golden Rain Rd. #12, Walnut Creek, CA 94595/ (925) 935-3325. Co-D: Angie Murray. (925) 837-4809.

#### **April 13-14, Atlanta Classic**

Holiday Inn South, 6288 Old Dixie Hwy, Jonesboro, GA 30236. EF: \$50, \$20 Q. \$2 to charity. Coffee, Sat. lunch. Fri7:30PM\$20, Sat7:30PM\$20, Cons, LC. Contact: Bobby Stuart, 108 Regal Way, Lawrenceville, GA 30044-4484. (770) 381-7383. Co-D: Gene Bradshaw.

#### **April 14, Hawaii Open**

Murphy's Bar & Grill, 2 Merchant St., Honolulu, HI 96816. EF: \$40, no Q. \$2 to charity. Coffee, pastries, lunch. Cons. Contact: Tsarkie, 3261 Kilihune Place, Honolulu, HI 96816. (808) 734-4800. Co-D: Fred White.

#### **April 19-21, Mid-Columbia Open**

American Legion, 3rd & Cascade, Hood River, OR 97031. EF: \$46, \$10 Q. \$1 to charity. FriTP3PM\$10/ \$10Q, FriHR6:30PM\$50/\$25Q, FriDBL7PM \$50team, SatS7PM\$10/\$10Q, Cons, LC. Contact: Don & Marilyn Hilton, 1837 Tucker Rd., Hood River, OR 97031. (541) 386-2036.

#### **April 19-21, Milwaukee Challenge**

Kettle Moraine Bowl, Hwy 60, 1 mile W of Hwy 41, Slinger, WI. EF: \$60, \$15 Q. Lunch. Fri8PM\$20, Captains\$30, Sat7:30PM\$20, Cons, LC. Contact: Marlene Lazachek, 8102 Legend Dr., Franklin, WI 53132. (414) 427-4595.

#### **April 26-28, St. Croix Classic**

St. Croix Casino, Turtle Lake, WI 54437. EF: \$55, \$15 Q. Juice, soda. FriS208PM, Sat8PM\$20, Cons. 24, 28, 29, GS prizes. contact: Alan Lindner, 408 W. Schofield Ave., Greenwood, WI 54437. (715) 267-7629. Co-D: Vickie Long.

#### **April 26-28, Lake Tahoe Spring Challenge VII**

Crystal Bay Club/Casino, Hwy 28 at CA/NV State Line, Crystal Bay, NV 89402. EF: \$65, \$10 Q. \$3 to charity. Coffee, pastries, fruit, \$5 lunch coupon. FriTP3PM\$10/\$5, Fri7PM\$20/\$10, FriDBL7PM\$20/ \$10, SatS7:30PM, SatHR7:30PM\$50/\$50. Cons. LC. Contact: Jack Shumate III, PO Box 2465, Kings Beach, CA 96143. (530) 546-7190. Co-D: Jesse Jarrell, Mary Gladish.

#### **April 28, Ken Vetterline Memorial**

Holiday Inn, Westbrook, ME 04092. EF: \$50, \$10 Q. Coffee, danish, lunch. SatDBL\$40/team, Cons. No Walk-ins. Contact: Dennis Cousens, 30 River Rd., Windham, ME 04062. (207) 892-3724. Co-D: Susan Cousens.

#### **May 3-5, 31st World Championship**

Fairgrounds, Fairgrounds Road, Quincy, CA 95971. EF: \$60, \$10 Q. Charity: Quincy Rotary Club service. Coffee, donuts, lunch, dinner. FriDBL7PM\$40team, SatHR\$50, SatS\$20, Cons, LC. Contact: Mike Taborski, PO Box B, Quincy, CA 95971. (530) 203-0800. Co-D: Don Smith.

#### **May 5, Ocean State Classic**

LeFoyer Club, 151 Fountain St., Pawtucket, RI 02860. EF: \$35, no Q. Coffee, danish, buffet lunch. Cons. Contact: John Chambers, PO Box 40068, Providence RI 02940. (401) 831-4157. Co-D: Ron Nelson, Tom Tobin.

#### **May 10-12, Coast Classic at Chinook Winds**

Chinook Winds Casino, 1777 NW 44th, Lincoln City, OR 97367. EF: \$44, \$10 Q. Coffee, soft drinks, donuts. FriTP2PM, FriDBL7PM, FriHR7PM, SatS, Cons. Contact: Jeanne & Roy Hofbauer, 30937 NE 23rd St., Washougal, WA 98671. (360) 835-3623. Co-D: Rolie Heath (541) 994-9658. Bernie Nelson (503) 965-6410 (N); (503) 393-3062 (N).

#### **May 17-19, Potawatomi Peggys Pow-Wow**

Park Inn International, 4290 Red Arrow Hwy, Stevensville, MI 49127. EF: \$60, \$20 Q. Coffee, donuts, cookies, door prizes, trophies. Fri8PM\$20, SatS8PM\$20, All-E, Cons, LC. Sunday events at VFW Hall. Contact: Jeff & Joy Shimp, 4195 Kelly Reed Rd, Nashville, IN 47448. (812) 988-2929.

#### **May 19, 22nd Connecticut Championship**

Rockville Elks, 9 N. Park St., Rockville, CT 06066. EF: \$50, \$10 Q. Coffee, donuts, lunch. DBLSat7:30\$20/team, Cons. Contact: Bill Richmond, 72 Sunset Rd., Newington, CT 06111-2620. (860) 666-4794. Co-D: Bob Fitzgerald, Joan Fletcher.

#### **May 24-26, Greater Spokane Open**

Eagles, E 16801 Sprague Ave., Spokane, WA 99027. EF: \$50, \$10 Q. \$2 to charity. FriTP3PM, FriDBL7PM, FriHR7PM, SatS, Cons, LC. Contact: Betty Johnson, E 7317 2nd Ave., Spokane, WA 99212. (509) 928-6404. Co-D: Pat Rice.

#### **May 24-26, Nipomo Open**

St. Joseph's Hall, 298 S. Thompson, Nipomo, CA 93444. EF: \$52, \$10 Q. Coffee, donuts, lunch. \$4 to charity. FriS20, SatS\$20, Cons, LC (?). Contact: Darell Hunstad, 441 Mercury Dr., Nipomo, CA 93444. (805) 929-3804. Co-D: Debbie Wrightman (805) 925-9514.

#### **May 26 - June 2, Alaska Cruise Championship**

Sky Liner (Norwegian). EF: \$50, \$20 Q. Cons. other events. Contact: DeLynn Colvert, PO Box 5604, Missoula, MT 59806 (406) 543-6855. More info, call: Doris Denny (770) 431-9301. See ad, Sept. CW.

#### **May 31, June 1-2, Nugget Classic**

Ridge Senior Center, 877 Nunneley Dr., Paradise, CA 95969. EF: \$60, \$10 Q. \$6 to charity. Coffee, donuts, lunch, eve. buffet, Sun. buffet. FriEB\$20\$10, SatS\$20\$10, Cons, LC. All Q's equal, top 25%. Contact: Jerry Moore, 1473 Patrick Dr., Paradise, CA 95969-2707. (530) 877-1477. Co-D: Bruce Forbes.

#### **June 7-9, Cascade Classic**

Redmond VFW, Sisters Ave., Redmond, OR 97756. EF: \$40, \$10 Q. \$3 to charity. FriTP3PM\$10, FriDBL7PM \$50team, FriHR7PM\$50/\$50, SatS7PM\$20, Cons. Contact: Lucille Endicott, 61750 Teal Rd., Bend, OR 97702. (541) 382-5646. Co-D: Anne Haller, Margery Clark.



### June 7-9, Viva Las Vegas 2002

Hotel San Remo, 115 E. Tropicana, Las Vegas, NV 89109. EF: \$65, \$20 Q. Cons. Hotel: 1-800-522-7366, ext. 6020, say "cribbage" for special rates. Contact: Co-D: Bruce Fein 1-877 WA-GER51.

### June 7-9, St. Croix Classic

St. Croix Casino, 777 Highway 8, Turtle Lake, WI 54437. EF: \$55, \$15 Q. Juice, soda. Fri8PM\$20, Sat8PM\$20, Cons. 24, 28, 29, GS prizes. Contact: Alan Lindner, 408 W. Schofield Ave., Greenfield, WI 54437. (715) 267-7629. Co-D: Vickie Long.

### June 8, Villager Open

Sturbridge Isle, 400 Route 15, Sturbridge, MA 01566. EF: \$50, \$20 Q. Coffee, bkft pastries, lunch. Fri7PM\$20, Sat8PM\$40/team, Cons. New hotel on premises. Contact: Jerry Bernier, PO Box 215, Fiskdale, MA 01518-0215. (413) 245-9461. Co-D: Jim McDonald.

### June 14-16, Alberta Open

Continental Inn, 16625 Stony Plain Rd., Edmonton, AB T5B 4A8. EF: \$62, \$20 Q. Coffee, donuts, trophies. Fri7PM\$10, FriHR7PM\$50/\$50, Fri DBL\$20/team, Sat\$20, Cons, LC. Contact: Harold Buckley, 52526 Range Rd. 270, Spruce Grove, AB, Canada T7X 3M2. (780) 962-5083. Co-D: Richard Tonge (780) 455-7044

### June 15, California Championship

Veterans Memorial, Santa Rosa, CA. EF: \$56.50, \$10 Q. Coffee, donuts, lunch, snacks. FriEB7:30PM\$25, Cons. Contact: Jacklyn Schlich, 627 Wright St., Santa Rosa, CA 95404. (707) 546-4631. Co-D: Avon Ray.

### June 21-23, Peggin' Miner's Classic

Yreka Elks, 332 W. Miner, Yreka, CA 96097. EF: \$45, \$10 Q. \$3.50 to charity. Fri7PM\$10, FriDBL\$40, FriHR\$50/\$50, Sat\$20/\$10, Cons, LC. Contact: Garry & Sandy Foltz, 1109 Terrace Dr., Yreka, CA 96097. (530) 842-7769, (530) 842-4776.

### June 21-23, Capital City Classic

Ramada Inn, 5055 Merle Hay Rd., Johnston, Iowa 50131. EF: \$60, \$20 Q. Fri\$20, Sat\$20, All-E\$20, Spin-the-wheel approx 20 times, Cons. Contact: Dick Ogden, PO Box 35211, Des Moines, IA 50315. (515) 285-6106. Co-D: John Crouch.

### June 23, Hawaii Open

Murphy's Bar & Grill, 2 Merchant St., Honolulu, HI. EF: \$40, no Q. \$2 to charity. Coffee, donuts, lunch. Cons. Contact: Tsarakie, 3261 Kilihune Pl, Honolulu, HI 96816. (808) 734-4800. Co-D: Fred White.

### June 23, 2nd Western Massachusetts Open

Dante Club, 1198 Memorial Ave., W. Springfield, MA 01809. EF: \$48, \$10 Q. Coffee, donuts, trophies. Cons. Contact: Phyllis Schmidt, 95 Nutmeg Lane, Williamstown, MA 01267. (413) 458-8693. Co-D: Isabel Hyndman.

### June 28-30, Independence Day Classic

Sands Regency, 345 N. Arlington, Reno, NV 89501. EF: \$52, \$10 Q. \$7.50 to vet's fund. Coffee, cakes. FriSGL7PM\$35, Cons. Contact: Bill & Dorthalee Irons, 333 K. St., Sparks, NV 89431. (775) 358-4916. Co-D: Roberta Huff.

### June 28-30, Schaefer Shuffle

Kettle Moraine Bowl, Slinger, WI 53086. EF: \$60, \$15 Q. Coffee, donuts, lunch. Fri8PM\$20, Sat7:30PM\$20, Cons. LC. Contact: Al Schaefer, 3446 Cumberland Trail, Slinger, WI 53086. (262) 644-9530. Co-D: Sharon Schaefer.

### July 5-6, Truckee River Classic

North Lake Tahoe Conf. Ctr., 8318 N. Lake Blvd., Kings Beach, CA 96143. EF: \$56.50, \$10 Q. Coffee, donuts, fruit, candy. Fri7PM\$25, \$10Q (1 in 6), Cons. Get rooms early, limited to 100 players. Contact: Ron Morgan, PO Box 80, Loyalton, CA 96118. (530) 993-4275. Co-D: Greg Schlausner.

### July 19-21, Devil Mountain Caper

Antioch Senior Ctr., 415 W. 2nd St., Antioch, CA 94509. EF: \$65, \$10 Q. Coffee, donuts, lunch. \$3 to charity. FriSGL, FriDBL, SatHR, Cons. Contact: Bob Clark, 662 Montezuma Ct., Walnut Creek, CA 94598. (925) 947-6878. Co-D: Mary Gladish (925) 798-0329.

### July 21, Hawaii Open

Murphy's Bar & Grill, 2 Merchant St. Honolulu, HI. EF: \$40, no Q. \$2 to charity. Coffee, donuts, lunch. Cons. Contact: Tsarkie, 3261 Kilihune Pl, Honolulu, HI 96816. (808) 734-4800. Co-D: Fred White.

### July 19-21, Midnight Sun Tourist Classic

American Legion, 840 W. Fireweed Lane, Anchorage, AK 99503. EF: \$50, no Q. 10% to charity. FriDBL6:30PM\$50/team, Cons. Contact: Michael Rowe, PO Box 221176, Anchorage, AK 99522. (907) 243-1505.

### July 26-28, National Open

North Raleigh Hilton, 3415 Old Wake Forest Rd., Raleigh, NC 27609. EF: \$70, \$20 Q. Best 4-7, dbl elim. Win: 2 points, skunk: 3 points, 8 points wins match. Coffee, lunch. FriEB, SatS, Losers-Losers, SunLastRoundup, HR, Cons. Contact: Catherine Perkins, PO Box 171, Bear Creek, NC 27207. (919) 837-5790. Co-D: Russ Perkins, Henry Douglass, Howard Baum, Jerry Gooden, John March.

### Aug. 4 - 11, New England Cruise Championship

Sea Liner (Norwegian). EF: \$52, \$20 Q. Cons, other events. Contact: David O'Neil, 1069 Texel Lane, Clarkston, GA 30021. (404) 296-4689. More info, call: Doris Denny (770) 431-9301. See ad, Sept. CW.

### August 9-11, Humboldt Bay Classic

Mad Rivers Rapids RV Park Rec. Room, 3501 James Rd., Arcata, CA 95521. EF: \$50, \$20 Q. \$3.50 to charity. Bagels, coffee, donuts, fruit and juice. FriHR6:45PM\$50, FriBDL7PM\$40/team, Sat7PM, All-E, Cons. Limited to 100 players, walk-in only if space avail. Contact: Herschel & Rickie Mack, 581 School Rd., McKinleyville, CA 95519. (707) 839-0249. Co-D: Barrett Mace (707) 445-0703; Julie Felkins (707) 678-8986.

**August 9-11, St. Croix Classic**

St. Croix Casino, 777 Highway 8, Turtle Lake, WI 54437. EF: \$55, \$15 Q. Juice, soda. Fri 8PM-\$20, Sat 8PM-\$20, 24 28 29 GS prizes, Cons. Contact: Alan Lindner, 408 W. Schofield Ave., Greenfield, WI 54437. (715) 267-7629. Co-D: Vickie Long.

**August 16-18, Mt. Bachelor Challenge**

Bend Elks, 70 NW Newport Ave., Bend, OR. EF: \$50, \$10 Q. Coffee. Fri 3PM, Fri HR, Fri DBL, Cons, SatS. Contact: Carolyn & Jerry Blackman, 61116 Deer Valley Dr., Bend, OR 97702. (541) 385-5725. Co-D: Paul Hatcher.

**August 18, Hawaii Open**

Murphy's Bar & Grill, 2 Merchant St., Honolulu, HI. EF: \$40, no Q. \$2 to charity. Coffee, donuts, lunch. Cons. Contact: Tsarakie, 3261 Kilihune Pl., Honolulu, HI 96816. (808) 734-4800. Co-D: Fred White.

**September 15, Hawaii Open**

Murphy's Bar & Grill, 2 Merchant St., Honolulu, HI. EF: \$40, no Q. \$2 to charity. Coffee, donuts, lunch. Cons. Contact: Tsarkie, 3261 Kilihune Pl., Honolulu, HI 96816. (808) 738-4800. Co-D: Fred White.

**Sept. 20-22, 3rd Winnemucca Fall Classic**

Winnemucca Conv. Ctr., 50 Winnemucca Blvd, Winnemucca, NV 89446. EF: \$50, \$10 Q. Coffee, donuts, danish. Fri 3PM, Fri DBL, Cons, team play, LC. Contact: Heidi Glashan, 11 Valley Dr., Pittsburg, CA 94565. (925) 432-4277. Checks payable to: Winners, PO Box 1678, Winnemucca, NV 89446.

**Sept. 27-29, Montana Championship**

Jokers Wild, Exit 101 I-90, Missoula, MT. EF: \$50, \$10 Q. Coffee. Fri 3PM, Fri HR, Fri DBL, SatS, Cons, Team Play, LC; 28029 pool, raffle. Contact: DeLynn Colvert, PO Box 5604, Missoula, MT 59806. (406) 543-6855. Co-D: Sharon Hejtmank (406) 549-2843.

**October 1-3, Seven Feathers Mid-Week**

Seven Feathers Casino, 146 Chief Miwaleta Lane, Canyonville, OR 97417. EF: \$42, \$10 Q. Oct. 1 EB, Oct. 2 Special, Cons, LC. Contact: Larry Hassett, 729 W. Union St., Roseburg, OR 97470. (541) 672-1474. Co-D: John Thiems, Donna Hassett.

**October 3-6, Grand National XXI**

North Tahoe Community Ctr., 8318 North Lake Blvd., Kings Beach, CA 96143. EF: \$65, 2 \$10 Q's (grad. & ins.), Coffee, pastries. Thurs. SGL 7PM-\$25/\$10Q at Crystal Bay Club, Fri HR 7PM-\$50/\$50Q at Crystal Bay Club, Fri DBL at Conf, Ctr, Sat. Awards Banquet (no Sat night games). Cons. LC at Conf. Ctr. Contact: Jack Shumate III, PO Box 2465, Kings Beach, CA 96143. (530) 546-7190 OR (707) 465-8915. Co-D: Greg Schleusner, Annett Eiffert, Dan Zeisler.

**October 11-13, Gold Coast Classic #7**

Elks, 11 S. Ash St., Ventura, CA. EF: \$59/\$69, \$20 Q. \$2 to charity. Sat. lunch, coffee, donuts, fruit (Sat & Sun). Fri DBL \$50/team, Sat HR, Cons, LC. Contact: Terry Mixer, 2889 Bunsen Ave, Unit A, Ventura, CA 93003. (805) 644-4097. Co-D: Cy Madrone (805) 962-1733; Clint Deisenroth (805) 241-8805.

**October 11-13, Stan Daniels Portside Open**

Holiday Inn - Portside, 8 Crawford St., Portsmouth, VA 23321 (757) 593-2573. EF: \$57, \$20 Q. Coffee, donuts, lunch. Fri \$20/\$10, Sat DBL \$20/\$10, Sat HR \$20, Cons, LC. Contact: Marvin Lewis, 4065 Cory Lane, Chesapeake, VA 23321. (757) 488-1920.

**Oct. 25-27, 11th Abe Kealoha Extravaganza**

Murphy's Bar & Grill, 2 Merchant St., Honolulu, HI 96813. EF: \$80, no Q. \$2 to charity. Coffee, donuts, lunch, banquet. Contact: Tsarkie, 3261 Kilihune Pl., Honolulu, HI 96816. (808) 734-4800/ Co-D: Fred White.

**October 25-27, Salem Fall Classic**

Comfort Suites Motel, 630 Hawthorne Ave. SE, Salem, OR 97301. EF: \$45, \$10 Q. Brkfst, coffee, candy, snacks. Fri 3PM-\$10/\$10, Fri DBL 7PM-\$50/team, Fri 7PM HR \$50/\$50, Sat 7PM \$20/\$10/\$20, Cons, LC \$10/\$10. Contact: Paul Hatcher, 1691 Jory Hill Rd. S., Salem, OR 97301. (503) 364-4541. Co-D: Rollie Heath.

**November 8-10, Veterans Day Classic**

Sands Regency, 345 N. Arlington Ave., Reno, NV 89501. EF: \$52, \$10 Q. Coffee, cakes. \$7.50 to vet's fund. Fri DBL 7PM-\$50/team, Cons. Contact: Bill & Dorthalee Irons, 333 K. St., Sparks, NV 89431. (775) 358-4916. Co-D: Roberta Huff.

**Tournament Commissioners:****Eastern Region:**

George Bickford (413) 733-9288

**Central Region:**

Joe Bernard (847) 395-7599

**Western Region:**

Roy Hofbauer (360) 835-3623

**CLUB 29**

- 1- Dave Gustafson, St. Croix, Aug 11
- 2- Rick Allen, GNXX, Sep 23
- 3- Jack Moritzky, Winnemucca, Sep 29
- 4- Paul Hatcher, Crescent City, Oct. 14
- 5- Ernest Grabski, Salem Fall, Oct. 27

## Eastern Region

1	470 Schmidt, Phyllis, MA	34	177 Smith, David R., GA	67	114 Montague, Rick, MA
2	397 McDonald, James, MA	35	171 Tanner, James H., VA	68	113 Cundy, James E., RI
3	395 Clemmey, David R., MA	36	165 Richmond, Bill, CT	69	112 Sattler, Bruce D., MD
4	390 Palmer, Harry, MA	37	163 Truett, Charles, MA	70	111 Gould, Larry, NC
5	382 Deane, Sharon L., VA	38	158 Webb, George, MA	71	108 Fletcher, Joan, CT
6	333 Phifer, Larry, NC	39	154 Widener, Keith E., NC	72	105 Bodogh, Frank, ON
7	331 Medeiros, Sharlene, MA	40	152 Douglass, Henry, NC	72	105 Setian, Peter, MA
8	327 Rapoza, Charles, MA	41	151 Rooney, John J., MA	72	105 Lococo, Philip, ON
9	323 Owen, Laurie, ME	42	147 Terry, Howard, VA	72	105 Viands, Janet C., VA
10	302 Medeiros, Bill, MA	42	147 Van Gorder, Robert, CT	76	102 Dinwoodie, Al, RI
11	291 Harmon, Larry, CT	42	147 McPhee, Barbara, ME	77	98 Bryant, Rick, MD
12	284 Campbell, David, ME	45	145 Perkins, Russ, NC	78	97 Aronoff, Phyllis, MA
13	259 Enos, Malcolm R., NJ	46	140 Frey, Karl, NY	78	97 Palmer, Carl, ME
14	258 Petosa, Louis J., CT	46	140 Shoemaker, Wm., CT	78	97 Greenberg, Harvey, VA
15	254 Miller, Albert, NH	48	136 Chambers, John E., RI	78	97 Mueller, Hal, ON
16	251 Thvotte, B. J., ME	48	136 Frattallone, Pat, CT	82	95 Fischer, Karyn, RI
16	251 Bouchard, Roger, CT	48	136 Weinberg, Sidney, VA	82	95 Fournier, David, FL
18	248 Cunningham, Bob, MA	48	136 Bernier, Jerry, MA	82	95 Eichler, Paul, NY
19	233 Lewis, Marvin W., VA	52	133 Azevedo, Mike, MA	85	94 Vanelli, Joyce, MA
20	231 Yeomans, Chuck, VA	53	130 Angier, Steve, GA	85	94 Samet, Laurence, MA
21	228 West, Richard H., MA	54	127 Brault, Richard, MA	87	92 Brideaux Jr., Wait, CT
22	226 Beauregard, Joe, RI	54	127 Medeiros, Robert, MA	87	92 Hamel, Armand P., MA
23	222 Morrison, Joan, MA	54	127 Somers, Ann, MA	87	92 Turcotte, Robert, MA
24	217 Gallagher, Paul, MA	57	125 Gallagher, Warren, MA	90	91 Bergeron, Henry, NH
25	202 Corrado, Frank, CT	58	122 Chevalier, Robert, FL	91	90 Murphy, Thomas, FL
26	196 DeLong, Henry, MA	59	121 Chrabaszcz, Emil, MA	91	90 Shea Jr., Thomas P., MA
26	196 Statz, David, NH	59	121 Christiansen, Dwt, CT	91	90 Cormier Sr, Paul, MA
28	193 Brown, Bruce, MA	61	120 Finlay, Constance E., RI	94	89 Russell, Donald E., ME
29	189 Raynes, Jeff, NC	62	116 Burgess, Art, GA	95	88 Perkins, Catherine, NC
30	187 Lunder, Jim, FL	62	116 Adams, Buzz, GA	95	88 Murphy, Mary, MA
31	183 Palmer, Brenda, MA	62	116 Bergeron, Paula, NH	97	85 Glendon Jr., Rose'y, VA
32	182 Groz, John C., FL	62	116 McGibney, Frederick, VT	98	83 Klocko, Ray, VA
33	178 Whitfield, Bernard, NC	66	115 Gehrlich, Dutch, MD	99	82 Gardner, Louis A., GA
				99	82 Roncetti, Nancy R., PA

## A Christmas Story

S. Dean Wooldridge is an ACC member from Rohnert Park, CA, and he relates a touching Christmas story. He was at a coffee shop at 7:15 AM and was the only patron. The waitress, surprisingly, sat down across from Dean and she obviously wanted to talk. Dean put down his newspaper and listened to her story. She related that her daughter was going to have surgery and had moved in with her, along with three grandchildren. The waitress was despondent as she now had her daughter and grandchildren to care for. She continued on to say that Christmas would have to wait until April this year.

Dean was moved by this sad situation...and vowed to make this waitress his Christmas charity. He called many local charities, and searched for help for three days, all to no avail. A few days later, while playing H. Ross Njaa at a Grass Roots meet, he related his tale about the waitress. A couple of games later, Njaa slipped up behind Dean and put a bill in his shirt pocket, saying "Just see that the family gets the money!"

Dean took the money (\$50) and some party mix and went to the coffee shop. Upon receiving the unexpected money, the waitress started crying. Dean reported the he, too, started blubbering. He asked the waitress to take an envelope addressed to Njaa and have the grandchildren write and thank him. Cribbage players...they are the best!

## Central Region

- |    |                           |    |                            |     |                             |
|----|---------------------------|----|----------------------------|-----|-----------------------------|
| 1  | 546 Julian, Robert, WI    | 35 | 145 Kvien, Les, IL         | 69  | 84 Waite, Diane, MN         |
| 2  | 485 Perez, Emilio, IL     | 36 | 141 Yaeger, Dave, MN       | 69  | 84 Algiers, Elizabeth, WI   |
| 3  | 428 Steinmetz, Wayne, WI  | 37 | 140 Long, Vickie, WI       | 71  | 82 Schmidt, Myron, MN       |
| 4  | 402 Chase, Robert P., MN  | 38 | 134 Schweig, Roberta, IL   | 71  | 82 Bossche Sr., Don, MI     |
| 5  | 349 Fischer, Jerome, WI   | 39 | 130 Boesel, Ray, WI        | 71  | 82 Jurgens, Donald, MN      |
| 6  | 303 Munneke, Doug, MN     | 39 | 130 Page, Doug, WI         | 71  | 82 Lyon, Sylvia, WI         |
| 7  | 301 Fingleton, Martha, WI | 41 | 127 Sondericker, W'n, WI   | 75  | 80 Matzke, Neal R., WI      |
| 8  | 293 Huser, James, WI      | 42 | 126 Cervantes, Jean, WI    | 75  | 80 Hirshman Sr., Ron, WI    |
| 9  | 282 Hanes, Bob, IA        | 43 | 120 Maresh, Tom, WI        | 77  | 78 Moller, Chris A., MN     |
| 10 | 278 Plummer, Daulph, OH   | 44 | 117 Kniech, Nicky, WI      | 78  | 74 Coyne, Patricia, IL      |
| 11 | 265 Adams, Russell, MN    | 45 | 115 Hannula, Donald, MI    | 79  | 73 Williams, John C., MN    |
| 12 | 261 Nordlund, Scott, MN   | 46 | 114 Marin, Dino F., WI     | 80  | 71 Heemstra, James, WI      |
| 13 | 228 Danihel, Tony, WI     | 47 | 112 Miskowic, Walter, MN   | 81  | 70 Mahan, Marsha, WI        |
| 14 | 214 Benson, Kenneth, MI   | 47 | 112 Dayton, William D., WI | 81  | 70 Hansen Sr., Barry, WI    |
| 15 | 212 Rein, Joan, MN        | 49 | 108 Johnson, Darlene, MN   | 81  | 70 Lewis, T. J., SD         |
| 16 | 206 Upton, Norbert, MN    | 50 | 107 Railsback, Helen, NE   | 81  | 70 Schaefer, Todd D., MN    |
| 17 | 201 Danielski, Ginny, WI  | 51 | 106 Zimmerman, Ruth, WI    | 85  | 68 Buckley, Harold, AB      |
| 18 | 196 Vadnais, Mike, MN     | 52 | 105 Gerke, Brenda, MI      | 86  | 67 Elliott, Dave, WI        |
| 19 | 192 Kilkelly, Paul, IL    | 52 | 105 Tesch, W. Lee, WI      | 86  | 67 Ruff, Shirley, AB        |
| 20 | 190 Lang, Marvin, IL      | 54 | 101 Lulinski, Syl, IL      | 86  | 67 Gurney, Lewis A., WI     |
| 21 | 186 Staven, Connie, WI    | 55 | 100 Ferris, Richard, MI    | 89  | 66 Lagassie, Larry, WI      |
| 22 | 184 Schaefer, Sharon, WI  | 56 | 99 Tork, Jerome, WI        | 89  | 66 Holtan, Larry, MN        |
| 23 | 181 Kolby, John, IL       | 56 | 99 Lazachek, Marlene, WI   | 89  | 66 Johnson, Basil E., MI    |
| 24 | 177 Williams, David, MN   | 58 | 96 Booth, Al, MN           | 89  | 66 Pokorney, Dennis, WI     |
| 24 | 177 Wingo, Robert, IL     | 59 | 95 Piro, Linda, AB         | 89  | 66 Haelfrisch, Gary, WI     |
| 26 | 172 Henderson, Doug, WI   | 59 | 95 Wahlig, Len, IL         | 94  | 64 Railsback, Buzz, NE      |
| 27 | 170 Bernard, Joe, IL      | 61 | 94 Lund, Lyle R., MN       | 95  | 62 Matti, Gaylord E., WI    |
| 28 | 161 Fox, Earl G., MN      | 61 | 94 Danielski, Frank, WI    | 95  | 62 Blood, Bill, MI          |
| 29 | 158 Burns, Mike, MN       | 63 | 92 Horvath, Richard, WI    | 95  | 62 Habighorst, Mike, WI     |
| 30 | 155 Bouffiou, Karen, WI   | 64 | 90 Neunsinger, Rich., MN   | 95  | 62 Barankiewicz, Walter, IL |
| 31 | 151 Misenar, Dennis, AB   | 65 | 88 Tofte, Donald T., WI    | 95  | 62 Grogan, Virginia, MN     |
| 32 | 148 Gruber, Gerald, MN    | 66 | 87 Schenk, Ray, WI         | 100 | 61 Trojan, Frank L., MN     |
| 33 | 147 Guyse, David, WI      | 67 | 86 Schaefer, Alan R., WI   | 100 | 61 Algiers, Lawrence, WI    |
| 33 | 147 Kraft, Lloyd L., WI   | 68 | 85 Jacka, Mike, MN         |     |                             |

### CRIBBAGE

A  
New  
Concept

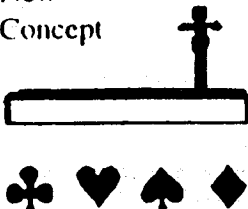

John E. Chambers

### ENJOY THE MOST COMPREHENSIVE AND FASCINATING CRIBBAGE BOOK EVER WRITTEN

*Newly revised fifth edition*

- Makes a great birthday or Christmas gift
- Easy to read print.
- Learn the Chambers system for board strategy
- Novice players; learn Cribbage fundamentals properly.
- Learn to play Cribbage Solitaire.
- A complete two player game with explanation
- Charles Cotton's 1694 description of Cribbage.
- Other things of interest also included in 178 pages

**Still only \$6.95 per book or \$12.00 for 2 books**

*Send check or money order to:*

**John E. Chambers**  
P. O. Box 40068  
Providence, RI 02940

Canadian orders please add \$2.00 extra, please allow 2 to 3 weeks for delivery

## Western Region

- |                              |                               |                              |
|------------------------------|-------------------------------|------------------------------|
| 1 535 Hatcher, Paul, OR      | 34 242 Gogolin, James, OR     | 67 162 Felkins, Julie, CA    |
| 2 531 Glashan, Heidi, CA     | 35 240 Harding, Steve, CA     | 68 157 Doppelt, Jackie, CA   |
| 3 503 Rasmussen, Ras, WA     | 36 237 Logan Sr., Ron, AZ     | 69 155 Langkau, Gerd, CA     |
| 4 498 Colvert, De Lynn, MT   | 37 230 Nielsen, Verne, OR     | 69 155 Little, Glenna R., WA |
| 5 480 Jelke, Jeanne, CA      | 38 226 Murawski, Tony, WA     | 71 154 Holder, Ben, CA       |
| 6 430 Mack, Herschel, CA     | 39 220 Hill, Bill, OR         | 72 153 Hohbein, Sid, OR      |
| 7 409 Langley, James, CA     | 40 215 Ashley, Mel, CA        | 73 152 Davis, Betty J., CO   |
| 8 403 Lamon, Hal, WA         | 41 212 Hassett, Donna, OR     | 74 149 Stack, Marlene, WA    |
| 9 390 Njaa, H. Ross, CA      | 42 211 Mickow, Dorothy, WA    | 74 149 Wilson, Roger W., CO  |
| 10 382 Heath, Rollie, OR     | 43 209 Bauman, Dean, OR       | 76 148 Edwards, Denny, OR    |
| 11 370 Crawford, Jim, CA     | 44 208 Sontag, Harold, CA     | 76 148 Moore, Dennis, CA     |
| 12 369 Malmgren, Todd, OR    | 45 207 Sumner, Leslie, NV     | 78 145 Owens, Lucille S., CA |
| 13 368 Furler, John, OR      | 46 205 Madrone, Cy, CA        | 78 145 Bentz, Ervin C., CA   |
| 14 364 Reynolds, Stephen, CA | 46 205 Sumner, Valerie, NV    | 80 144 Momsen, Wayne, MT     |
| 15 352 Gilkeson, David, OR   | 48 199 Clark, Bob, CA         | 81 142 McDonald, Boyd, CA    |
| 16 344 McComas, Chris, WA    | 48 199 Morgan, Ronald, CA     | 82 139 Ward, Vernon D., CA   |
| 17 339 Hutchinson, Bill, CO  | 50 196 Miotke, Darrel E., OR  | 83 137 Weber, Thelma, CA     |
| 18 337 Gillmore, Evelyn, CA  | 50 196 Jensen, Bill, CA       | 84 136 Marshall, Rodney, WA  |
| 19 322 Blackman, Keith, OR   | 52 195 Prehn, John L., CA     | 84 136 Sladek, Charles, CA   |
| 20 321 Deutsch, Ira T., CA   | 53 193 Stier, L.M., AK        | 86 135 Pomeroy, Bruce, ID    |
| 20 321 Ryan, M. Kathleen, CA | 54 192 Gossett, Graeme, OR    | 86 135 Ehrich, Kenneth, CO   |
| 22 317 Moritzky, Jack, WA    | 55 189 Montooth, Tony, CA     | 86 135 Honeycutt, Harvey, OR |
| 22 317 Ornie, Frank, OR      | 56 187 Carle, Henry N., AK    | 86 135 Denend, Bradley, WA   |
| 24 309 Gilkeson, Bryant, NV  | 57 182 Hanson, Randy, ID      | 90 133 Sakai, Ray, HI        |
| 25 297 Brown, Donald L., CA  | 58 180 Jansen, Doug, OR       | 91 132 Morrissey, Tim, WA    |
| 26 290 Shumate III, Jack, CA | 59 177 Ayoub, Nick, CA        | 92 131 True, Phil, WA        |
| 27 287 Hall, Roland A., CA   | 60 174 Johnson, Betty, WA     | 92 131 Fisher, Art, CA       |
| 28 281 Fernandez, Cres, CA   | 61 172 White, Fred L., HI     | 94 130 Santry, Raymond, CA   |
| 29 274 Hornbacher, Jim, WA   | 61 172 Todd, Robert, CA       | 95 129 Wridge, Bruce, OR     |
| 30 266 Gregson, Paul, CA     | 61 172 Hendricks, Rose'y, WA  | 95 129 Montgomery, Jer'd, CA |
| 31 256 Owens, Thomas, CA     | 64 170 Saueressig, Bernie, WA | 95 129 Sontag, Helene, CA    |
| 32 252 Person, Duane, AK     | 64 170 Piepgras, Ken, AK      | 98 128 Hutsell, Tim, CA      |
| 33 245 Pasterski, Patty, CA  | 66 167 Hearsom, Jerry, OR     | 98 128 Haggerty, Mike, MT    |
|                              |                               | 100 126 Bloom, Ed, CA        |



## CRIBBAGE MASTER

*Seen at the 16th National Open in Raleigh*

**Computer Cribbage for the IBM PC and Compatibles**

■ Game Challenge ■ Solitaire ■ Duplicate ■ Discard Master ■ Discard Query

*The complete standard game and much more. Terrific graphics, easy to play*

**Cribbage Master** is a tough opponent and the best computer program there is! You will agree..full refund if you don't!

**\$49.95 plus \$2 shipping/handling : 5.25" or 3/5"**

**Silversoft**

2150 Spruceway Lane  
Ann Arbor, MI 48103

**Bruce M. Bowman**

(734) 747-8766 (days)  
(734) 994-5398 (eve.)

# Tournament Results

## Master rating Points have been entered for the 17 tournaments listed

### Alaska Fall Classic

Anchorage, AK, Oct 6, 2001

Director: Michael Rowe

MAIN: 27

- 1 70 Ken Piepgras, Soldotna AK
  - 2 42 Chris Kim, Anchorage AK
  - 3 21 Dennis Dooley, Anchorage AK
  - 3 21 Robert Robinson, Anchorage AK
- CONSOLATION: 18
- 1 30 Charles Berg, Anchorage AK
  - 2 18 James Lynch, Eagle River AK
  - 3 9 Darlene Stier, Anchorage AK
  - 3 9 Allen Kim, Anchorage AK

### Ghosts-N-Goblins

Hermiston, OR, Oct 20-21, 2001

Director: James Seufert

MAIN: 96

- 1 147 Betty Johnson, Spokane WA
  - 2 105 Jack Moritzky, Mabton WA
  - 3 70 Rex Paddock, Missoula MT
  - 3 70 Elmer Rasmussen, Centralia WA
- CONSOLATION: 64
- 1 45 Robert Brumley, Sunnyside WA
  - 2 30 Rolfe Heath, Lincoln City OR
  - 3 18 John Furler, Tigard OR
  - 3 18 Steve Keuter, Boise ID

### Abe Kealoha Extravaganza

Honolulu, HI, Oct 28, 2001

Director: Tsarkie

MAIN: 28

- 1 70 Geoffrey Dozier, Kailua HI
  - 2 42 Fred L. White, Kailua HI
  - 3 21 Kenneth Ching, Waianae HI
  - 3 21 Ronne Castro, Honolulu HI
- CONSOLATION: 26
- 1 30 Ray Sakai, Honolulu HI
  - 2 18 Edward Schweitzer, Kailua HI
  - 3 9 Fred L. White, Kailua HI
  - 3 9 James L. Kahue, Kaneohe HI

### Wisconsin Dells Classic

Wisconsin Dells, WI, Oct 27-28, 2001

Director: Patrick Barrett

MAIN: 136

- 1 196 Robert Chase, Minneapolis MN
  - 2 147 David Guyse, WI Rapids WI
  - 3 105 W. Lee Tesch, Green Bay WI
  - 3 105 James Huser, Berlin WI
  - 5 70 Mike Burns, Saint Cloud MN
  - 5 70 Ginny Danielski, Little Chute WI
  - 5 70 Jerome Fischer, Colby WI
  - 5 70 Barry Hansen Sr., WI Rapids WI
- CONSOLATION: 77
- 1 63 Frank Danielski, Little Chute WI
  - 2 45 Robert Wingo, Zion IL
  - 3 30 Doug Page, Appleton WI
  - 3 30 Douglas Henderson, Racine WI

### South Florida Open

North Palm Beach, FL, Nov 2-4, 2001

Director: Kenneth Johnson

MAIN: 101

- 1 147 Jim Lunder, Cape Canaveral FL
  - 2 105 Russ Perkins, Bear Creek NC
  - 3 70 David Fournier, Casselberry FL
  - 3 70 Jeff Raynes, Cary NC
- CONSOLATION: 61
- 1 45 Bill Christofferson, Englewood FL
  - 2 30 Garey Herter, W. Palm Beach FL
  - 3 18 Veronica Sosh, Boca Raton FL
  - 3 18 David Foxwell, Douglasville GA

### Veterans Day Classic

Reno, NV, Nov 10-11, 2001

Director: B. & D. Irons & Roberta Huff

MAIN: 338

- 1 252 Duane Person, Copper Ctr AK
  - 2 196 Evelyn Gilmore, Concord CA
  - 3 147 Heidi Glashan, Pittsburg CA
  - 3 147 Nick Ayoub, Quincy CA
  - 5 105 Gerd Langkau, Richmond CA
  - 5 105 Dauph Plummer, Cincinnati OH
  - 5 105 Ronald Bellomy, Denver CO
  - 5 105 Michael Rowe, Anchorage AK
  - 9 70 H. Ross Njaa, Salinas CA
  - 9 70 Bryan Bordenik, Orting WA
  - 9 70 Charles Ramsey, Las Vegas NV
  - 9 70 Richard Ferris, Lansing MI
  - 9 70 Rose Rosen, Burbank CA
  - 9 70 Patty Pastorski, Sacramento CA
  - 9 70 Rae J. Fedde, Santa Clara CA
  - 9 70 Art Burgess, Atlanta GA
- CONSOLATION: 228
- 1 84 Jim Hornbacher, M. Terrace WA
  - 2 63 Floyd Whitsett, Hermiston OR
  - 3 45 Harvey Honeycutt, Beatty OR
  - 3 45 Elmer Rasmussen, Centralia WA

### Charm City Classic

Baltimore, MD, Nov 10-11, 2001

Director: Steve Sattler

MAIN: 94

- 1 147 Phyllis Schmidt, Williamstown MA
  - 2 105 Larry Phifer, Raleigh NC
  - 3 70 Ralph Heller, Rockville MD
  - 3 70 Marvin W. Lewis, Chesapeake VA
- CONSOLATION: 68
- 1 63 Thomas M. Brent, Crofton MD
  - 2 45 Malcolm Enos, Ridgefield Park NJ
  - 3 30 Dutch Gehrlach, Bowie MD
  - 3 30 Howard L. Terry, Alexandria VA

### Yankee Classic

Tolland, CT, Nov 18, 2001

Director: Phil Martin

MAIN: 114

- 1 147 Robert Van Gorder, Bristol CT
  - 2 105 Richard West, Attleboro MA
  - 3 70 Don Graveline, Framingham MA
  - 3 70 Louis J. Petosa, Plainville CT
- CONSOLATION: 56
- 1 45 Pat Frattalone, S. Windsor CT
  - 2 30 Dennis Lunn, Glastonbury CT
  - 3 18 Larry Harmon, Burlington CT
  - 3 18 Joan Morrison, S. Easton MA

### Jesse James Open

Northfield, MN, Nov 16-18, 2001

Director: Jerry Gruber

MAIN: 126

- 1 147 Wayne Steinmetz, Milwaukee WI
  - 2 105 David Williams, Hackensack MN
  - 3 70 Robert P. Chase, Minneapolis MN
  - 3 70 Emilio Perez, Waukegan IL
- CONSOLATION: 76
- 1 63 Diane Waite, Saint Paul MN
  - 2 45 Ron Hirschman Sr., Milwaukee WI
  - 3 30 Jerome Fischer, Colby WI
  - 3 30 Donald Ernst, Saint Paul MN

### Edmonton Open

Edmonton, AB, Nov 16-18, 2001

Director: Harold Buckley

MAIN: 43

- 1 105 Bob Townsley, P. George BC
  - 2 70 Linda Piro, Edmonton AB
  - 3 42 Shirley Ruff, Warburg AB
  - 3 42 Oscar Wiffadt, Orlando FL
- CONSOLATION: 22
- 1 30 Dennis Misener, Edmonton AB
  - 2 18 Ed Sharun, Edmonton AB
  - 3 9 Doris Sanders, Edmonton AB
  - 3 9 Jack Wiffadt, Yellowknife NT

### Peg For the Border

La Mesa, CA, Nov 17-18, 2001

Director: Darlene Carr

MAIN: 48

- 1 105 Cy Madrone, Santa Barbara CA
  - 2 70 Donald L. Brown, San Pedro CA
  - 3 42 Paul Gregson, San Leandro CA
  - 3 42 Julie Hardardt, Lakeside CA
- CONSOLATION: 32
- 1 30 Artand C. Kaal, Costa Mesa CA
  - 2 18 Nancy Walker, NM?
  - 3 9 Dauph Plummer, Cincinnati OH
  - 3 9 Peggy Cunningham, Phoenix AZ

### America Cares

Orangeville, CA, Nov 18, 2001

Director: Annett Eifert

MAIN: 64

- 1 105 Carl Backers, El Dorado H. CA
  - 2 70 Evelyn Gilmore, Concord CA
  - 3 42 Gloria Smalley, Sacramento CA
  - 3 42 Ed Bloom, Cupertino CA
- CONSOLATION: 34
- 1 45 Jim McKnight, Napa CA
  - 2 30 Leslie Sumner, Sparks NV
  - 3 18 Patty Pastorski, Sacramento CA
  - 3 18 Roland A. Hall, Napa CA

### Thanksgiving Day Classic

Canyonville, OR, Nov 4-25, 2001

Director: Larry Hassett

MAIN: 140

- 1 196 De Lynn Colvert, Missoula MT
  - 2 147 Chris McComas, C'le Rock WA
  - 3 105 John Furler, Tigard OR
  - 3 105 Bradley Denend, Fed. Way WA
  - 5 70 Rose'y Hendricks, Rochester WA
  - 5 70 Jack Moritzky, Mabton WA
  - 5 70 Todd Malmgren, Clackamas OR
  - 5 70 Sylvia Hampton, Salem OR
- CONSOLATION: 94
- 1 63 Hal Lamon, Auburn WA
  - 2 45 Steve McWilliams, Kelso WA
  - 3 30 Bryant Gilkeson, Reno NV
  - 3 30 Shari Wikstrom, Pt. Orchard WA

### Hawaii (Dec)

Honolulu, HI, Dec 2, 2001

Director: Tsarkie

MAIN: 28

- 1 70 Fred L. White, Kailua HI
  - 2 42 James L. Kahue, Kaneohe HI
  - 3 21 Richard Kodama, Waipahu HI
  - 3 21 Ray Sakai, Honolulu HI
- CONSOLATION: 18
- 1 30 Jane Patton, Honolulu HI
  - 2 18 Tats Tsuruda, Lihue HI
  - 3 9 Lennard Knutson, Aiea HI
  - 3 9 Charles Rodgers, Honolulu HI

## Tournament Results

### Master rating Points have been entered for the 17 tournaments listed (cont'd)

#### Reynolds X-Mas Wrap

Antioch, CA, Nov 30-Dec 2, 2001

Director: Bill Wakeman

MAIN: 76

1 147 Julie Felkins, Dixon CA

2 105 H. Ross Njaa, Salinas CA

3 70 Herschel Mack, McKinleyville CA

3 70 Dennis Macrina, Berkeley CA

CONSOLATION: 39

1 45 Ira T. Deutsch, Oxnard CA

2 30 Thelma M. Weber, Vacaville CA

3 18 Larry Williams, Sun Valley NV

3 18 Jones H. Horn, Fairfield CA

#### Bah Humbug

Medway, MA, Dec 2, 2001

Director: Shariene Medeiros

MAIN: 122

1 147 James E. McDonald, Monson MA

2 105 R. Bruce Brown, Franklin MA

3 70 Laurie Owen, Bowdoin ME

3 70 Louis J. Petosa, Plainville CT

CONSOLATION: 64

1 45 Dwight M. Christiansen, Monroe CT

2 30 Brian McCoy, Cambridge MA

3 18 Robert R. Boulris, Bellingham MA

3 18 Jean Gates, Lancaster NH

#### Chinook Winds

Lincoln City, OR, Dec 7-9, 2001

Director: R. Heath, B. Nelson, R. & J. Hofbauer

MAIN: 194

1 196 Darrel E. Miotke, Sublimity OR

2 147 John Furler, Tigard OR

3 105 Hazel Welchseldorfer, Tacoma WA

3 105 David Gilkeson, Winchester OR

5 70 Dick L. Waicker, Waldport OR

5 70 Valerie Sumner, Sparks NV

5 70 Donald D. Smith, Oregon City OR

5 70 Jeanette Nielsen, Portland OR

CONSOLATION: 136

1 84 Doug Jansen, Portland OR

2 63 Dorothy Mickow, Vancouver WA

3 45 Bernie Nelson, Pacific City OR

3 45 James G. Hornbacher, Mountlake Terrace WA

## Six Members Attain New Status

This month, the American Cribbage Congress recognizes six members who have attained a new status. National Statistician Bob McCabe's list this month:

### Life Master (6,000 MRP's)

68- Todd Malmgren, Clackamas, OR

### Grand Master (4,000 MRP's)

165- Robert Chase, Minneapolis, MN

### Master (2,000 MRP's)

487- Marvin Lewis, Chesapeake, VA

488- Cres Fernandez, Sonoma, CA

489- Shelly Vadnais, St. Paul, MN

490- Phyllis Aronoff, Quincy, MA

## MRP Race Heats Up

National Statistician Bob McCabe's latest MRP numbers have One-Star **Bob Julian** (WI) in the lead this cribbage year, sporting 546 MRP's. Julian is in the hunt for his 4th National Championship. Close on his heels is One-Star **Paul Hatcher** (OR), with 535 MRP's in the bag. Hatcher is also a former National Champ. Grand Master **Heidi Glashan** (CA), newly elected member of the ACC's Board of Directors, is tatooing the boards to the tune of 531 MRP's. Life Master "**Ras**" **Rasmussen** (WA) has topped the 500 mark as the ACC hits near the midway point for this cribbage year.

Ten players have topped the 400 mark: Three-Star **DeLynn Colvert** (MT), Master **Emilio Perez** (IL), **Jeanne Jelke** (CA), **Laurie Owen** (ME), unofficial, One-Star **Phyllis Schmidt** (MA), Master **Herschel Mack** (CA), Life Master **Wayne Steinmetz** (WI), Life Master **James Langley** (CA), and **Hal Lamon** (WA).

Some 28 peggers have topped 300 MRP's...and the race is on! Several huge events are on tap the next two months, and after the smokes clears from those events, many of the ACC's members will be moving up!

# *The Sands Regency*

CASINO-HOTEL  
RENO

Toll Free Reservations  
1-800-648-3553  
[www.sandsregency.com](http://www.sandsregency.com)

**PROUD ACC SPONSOR  
SINCE 1986**

*Home of the*  
**Joseph Petrus Wergin Open  
and  
Tournament of Champions**

*Bill and Dorthalee Irons'*  
**Veterans Day Classic  
November 8-10, 2002**

**Independence Day Classic  
June 27-30, 2002**

**Home of the World's  
Largest Cribbage  
Tournament**

## PERIODICALS

Postmaster:  
Send Address Changes to:

**Cribbage World**  
P. O. Box 5194  
Roseburg, OR 97470

25\*24\*\*\*\*\*MIXED AADC 553

Life Member

Ken Cambell

83 Lee Dr

Modoc SC 29838-9708

SC 1L

