

CRIBBAGE WORLD

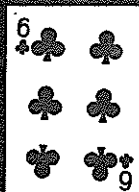

VOLUME XXIII - NUMBER 6 - JUNE 2002

AMERICAN CRIBBAGE CO.



McNurlen, Kooistra Nail St. Croix Classic

The 21st St. Croix Classic was a sellout once again as some 220 peggers shoe-horned into the St. Croix Casino's conference room for some serious pegging. With every 24-hand worth \$25, and other perks totaling to \$9,400 for the weekend's play, the sellout is no surprise to our nation's peggers. This time around it was Dennis McNurlen from Grinnell, Iowa nipping One-Star Scott Kooistra (MN) in the final playoff match for the championship and taking home the big enchilada, complete with 196 MRP's. Kooistra is well-known for his high finishes in huge events, and the 2nd place spot comes as no surprise. He runs his lifetime MRP total to over 11,000 with this high finish.

Dennis Ulberg (WI) and Grand Master Jim Ready (MA) had great runs, finishing 3-4, and bring home 105 MRP's each. In the qualifying round, Derald Feda (MN) scored a great 39 18/22 +221 to easily win honors.

With 136 players in action in the Consolation, it was Bonnie Halopka (WI) zipping to the win, edging Jim Weires (MN) in the final playoff match. Florian Sowinski (CA) and Grand Master Todd Schaefer (MN) finished 3-4. Schaefer continues his long run of high finishes at Turtle Lake.

One-Star Warren Sondericker was the star of the Consolation, as he scored the ACC's 12th 29-hand for this cribbage year, and combined with the casino's \$500 bonus, took home \$600 for this gem. To continue his run, he also scored a grand slam 20 9/9 +169, to earn yet another \$100 bonus.

Director Alan Lindner had the usual Friday and Saturday night games. The winners: Friday: David Gustafson 19 9/9 +128 (\$600) Saturday: Ken Szabla 19 9/9 +142 (\$650) Grand Slams: Gustafson, Szabla, John Charwell, Sondericker (\$100 each) 24's: 290 @ \$25 each 28's: Hogen, Fales, Pasiuk, Kufahl, Patrin (\$250 each) 29: Sondericker (\$500 + \$100 ACC)

Dick Ogden (IA) was playing his first St. Croix event ever and his first hand on Friday night was a 24...and a startling start (\$25)! Joan Rein (MN), at last count, had scored six 24-gems. Kooistra finally nailed a 24...after a drought of some 125 games.

Director Lindner urges players to sign up early for these classics, as they are selling out recently. The largess of the casino, plus other amenities, make these events very popular with America's peggers. The next Classic will be played June 7-9 in Turtle lake.

Cribbage Web Page:
www.cribbage.org

Cribbage World email:
cribwrl@msn.com

Hal Lamon Takes Mid-Columbia

Hal Lamon, Auburn WA, took home the championship in Montana last October, and scored yet another win at the Mid-Columbia Open in Hood River, OR in mid-April. This event sported a record 136 players and netted Lamon yet another 196 MRP's, vaulting him to the 700 mark for this cribbage year....and a shot at earning a spot on the Western Region's All-Star team. Master Diane Harvey (OR) came close, but settled for 2nd....and 147 MRP's. David Imholt (OR) and Keith Blackman (OR) took home 3-4.

Larry Hassett, the ACC's Membership Secretary, is nearing his Grand Master by scoring a superlative 40 18/22 +181 in the qualifying round. This score, one of the best this cribbage year, netted Hassett 70 MRP's.

A sizeable field of 92 players stayed for the Consolation and Master John Furler (OR) came home the winner, nipping Graeme Gossett (OR) in the final playoff match. George Stanton (WA) and Grand Master Bruce Wridge nailed down 3-4. Glenna Little (WA) won 8 of 9 with two skunks to take honors in the qualifying round.

Don and Marylin Hilton hosted a bevy of satellite events. The winners: Early Bird: Jack Moritzky (WA) Doubles: Sue & Lee Chambers (OR) High Roller: John Furler (OR) Saturday: Steve Waldorf (OR) Team: K. Blackman, Capper, Hill, Morse, Edwards Super Q: Keith Blackman 28's: Larry Hassett, Frank Lake, Diane Harvey, Claire Morse, Helen Henderson (doubles)

The host American Legion provided tasty lunches and a reasonable bar, and combined with the Hilton's expertise, made for a very successful event, attested to by a record crowd. Hood River is on the Columbia River, and were enjoying a "Bloom Festival" as the apple orchards and other flora put on quite a blossom show.

Fred Bascom Wins 31st World Championship

Fred Bascom, Redding, CA, has been chasing the World Championship title for over a decade and his persistence paid off by winning the 31st edition of the World Championship, played in Quincy, CA in early May. Bascom's final playoff match pitted him vs. 1988 World Champ Jim Wilson, Chico, CA, and his cards remained hot for the win. Bascom pocketed \$1,200 for the win, and Wilson took home \$800. Neither player are ACC members.

Some 68 players stayed for the Consolation and it was Grand Master Heidi Glashan (CA) nipping One-Star Bob Julian (WI) for the win. Julian's 45 MRP's keep him near the top in the annual run for the roses.

Directors Mike Taborski and Dan Smith had a full array of satellite events. The winners:

Plumas County High Qualifier: Bruce McGillivray
Kozlowski Award (high Nevada): Les Sumner
Doubles: Ron Jones & Dave Paulson (CA)
High Roller: Pam Garey (CA)
Saturday: Chuck Althoff (CA)
Last Chance: Al Libby (CA)
28's: Nick Maximov, Duane Toll, Bob Winfield

Co-director Taborski reports that dwindling attendance has caused the Rotary Club to discontinue the long run of this event next year. After 31 years, the Quincy Fire Department will host this event in a new format. It will not be sanctioned by the ACC, and a portion of the entry fee will go for fire department equipment. This event has been the granddaddy of Western Region events, and had a long and colorful history. The American Cribbage Congress wishes the fire department well in their new format, and perhaps they will have their event sanctioned in the future.

Malloy Wins Colorado Winter Open

Randy Malloy from nearby Westminster won the 70-player Colorado Winter Open, played in early April in Denver. Troy Thorson, another Westminster player, took home 2nd, followed by Ken Muroya (CO) and Bob Barron (CO) in the 3-4 slot. Jim Brinthall (CO) posted a nice 35 16/22 +184 to take qualifying honors.

Veteran Bob Fletcher (CO) nailed the 42-player Consolation, edging Bob Diehl (CO) in the final playoff match. Sue Edwards (CO) and Louis Dupuis (CO) finished in the 3-4 bracket. Bill MacMillan from Cheyenne, WY had a 18 8/9 +131 to take the top Q prize in the qualifying round.

Director Roger Wilson hosted a Friday and Saturday night game. The winners: C. "Pink" Pinkerton (WY), Roger Wilson (CO). 28's: Don Christensen, Blanche Edwardson, Betty Davis (Fri.). In a novelty, both sanctioned 28-hands occurred within two minutes of each other.

Steinmetz Makes MRP Move Mick Michaelis Classic Draws 130

Life Master Wayne Steinmetz, Milwaukee, WI, is on the prowl for his first National Championship as this two-time All-American ran the table at the recent 130-player Mick Michaelis Classic in Marinette, WI. Not only did Steinmetz take qualifying honors (36 GP's, 22 games) but roared home the winner in the playoffs as well. This grand run netted 246MRP's, and vaults him among the leaders as this cribbage year hits the final stretch. His last victim was Dale Rohm (WI) in the final playoff match. Rohm carted home 147MRP's for a great tournament. Master Max Steplyk (IL) and Clyde Cornell (WI) took home 3 and 4...and 105 MRP's each.

With 80 peggers in the Consolation, It was Grand Master Joe Aird (MI) taking home the bacon (and 63 MRP's). Lee Tesch (WI) took home 2nd, followed by One-Star Warren Sondericker (WI) and Cyril Schmidt (WI) in the 3-4 slot. Tesch was also the top qualifier (15 GP's, 9 games).

Directors Gene and Aggie Mikulsky had a fully array of satellite events. The winners:

Friday Warm-up: Dave Lemery (WI)

Friday: Ron Hirschman (WI)

One-Game Elim: Bill Johnson, Tom Strouf

Saturday: Lloyd Kraft (WI)

All-Events: Duane Toll (WI) 66 GP's

28's: Jerome Tork, Jeanne Wauters, Cyril Schmidt, Karen Boufflou

29: Jerry Gruber (MN), Sanctioned \$100

Directors Aggie and Gene Mikulsky reported an oddity...the 28's scored on Friday (2) were on the same table and same board. Gruber's 29-hand is the ACC's 11th this cribbage season.

This event is in memory of the late Mick Michaelis, a One-Star player and member of the ACC's Hall of Fame. His love for the game of cribbage is legend.

Swap Meet Find

Hedda Markham, wife of ACC member Ira Deutsch (CA) made a rare buy at a swap meet. She purchased two decks of cards (one red, one blue) from the defunct International Cribbage Assoc. that were used in a 1979 tournament (106 players) in Los Angeles. A judge at that meet was ACC President Emeritus Joe Wergin.

play winning CRIBBAGE

Written, illustrated by
Life Master (Three Star)

De Lynn Colvert

\$11.45 (postpaid)

or 2 for \$20.45

(price reflects postal rate increase)

Money-back guarantee

"I read this book and it helped me a whole bunch! I recommend this book!"

Jim Langley

Record-setting 2001 National Champion

White Formica Long Boards

with your custom logo (your name or club, etc.)

Choice of logo colors - \$13.95 (postpaid)

\$9.95 for 10 or more, plus shipping

Peg holder and 4 knurled metal pegs included

Non-slip pads on back



Wooden Pegs 10 cents (postpaid)

fits 1/8" holes (standard) 1 1/4" x 1/4"

Minimum order \$2 (20 pegs)

9 cents each, 100 or more (postpaid)

STARR STUDIOS - Box 5604

Missoula, MT 59806

(406) 543-6855 (FAX same)

CRIBBAGE WORLD

Cribbage World (ISSN 1058-7772/#007-016) is published monthly for \$10 per year by *Cribbage World*, PO Box 5194, Roseburg, OR 97470. Periodical postage paid at Roseburg, OR and additional mailing offices. POSTMASTER: send address changes to *Cribbage World*, PO Box 5194, Roseburg, OR 97470

For news and advertising, contact the editor:

De Lynn Colvert

PO Box 5604, Missoula, MT 59806

Telephone and FAX: (406) 543-6855

e-mail: cribwrd@msn.com

Ad rates: 1/3 column: \$20, \$200 year (12x)

2/3 column: \$35, \$300 year (12x)

Full column: \$50, \$400 year (12x)

1/3 page: \$35, \$300 year (12x)

2/3 page: \$60, \$600 year (12x)

Full page: \$85, \$850 year (12x)

Deadline for copy: 15th of month before next month's issue. Checks payable to American Cribbage Congress

Sanctioned
tournament:
\$70 full page
\$35 half page

Harry Palmer Wins Huge Ocean State Classic

One-Star Harry Palmer has thrown his hat in the ring for the annual run for the National Championship by winning the huge Ocean State Classic on May 5. This event, played in Pawtucket, RI, drew a whopping 178 players, netting Palmer a bushel of MRP's (196), and runs his yearly tally to well over 900. Palmer has won four All-American team awards, and is on track for number five.

Paula Bergeron (NH) had a great tourney as she qualified first (21 10/12 +176) and very nearly won it all, taking second in the playoffs as well. This great run netted Bergeron 182 MRP's and she wings it over the 400 mark for this cribbage year. Brenda Rivet (RI) and John Campanella (MA) finished 3-4, and took home 105 MRP's each.

A large field played the Consolation (92) and it was newly-crowned Life Master Sharlene Medeiros (MA) showing the field how to play as she won going away! Jack Puleo (MA) finished 2nd, followed by Barbara Barbour (CT) and Charles Truett (MA) in the 3-4 slot. Elizabeth Kelly (RI) won 7 of 8 (one skunk) to take qualifying honors.

Director John Chambers reported the cards were hot, as four peggers scored 28-hands. They were: Vicki Soule, Shawn Jordan, Irene Charette, and Robert Tervo.

Chambers sports a modest entry fee and no Q-pool, and continues to draw large crowds to his events.

Record Host

Once again, Grand Master Bernie Nelson and spouse Sophie opened their beach home to travelling peggers at the recent Oregon Coast Classic in Lincoln City, OR.

They were hosts to some eleven peggers...and they chose them wisely. The top three finishers were house guests...Jeanne Hofbauer, Laurie Logan, and Ron Logan (with 226 players in the field). It was the home cooking and the salt air that carried the day for these three peggers!

The July issue of *Cribbage World* will feature this event.

Campbell Cops Vetterline Memorial

Dave Campbell, pegging out of Parsonfields, ME, came to play at the 104-pegger Ken Vetterline Memorial in Westbrook, ME on April 28. He nailed down the win, and took home 147 MRP's...and bragging rights. Life Master Sharlene Medeiros (MA) took 2nd, and vaults among the Eastern Region's leaders with the 105 MRP's earned for this high finish. Master Mike Azevedo (MA) and Jim Martin (MA) finished 3-4 (and 70 MRP's each). Master Ann Somers (MA) won 10 of 12 (23 10/12 +151) with three skunks to easily take qualifying honors.

48 players stayed for the Consolation and it was Malcolm Enos (NJ) taking home the top spot, followed by Grand Master Zeke Veradt (MA), Bob Turcotte (MA) and Varney Charron (ME) in 2-3-4. Turcotte also took qualifying honors (18 8 +115).

Directors Susan and Dennis Cousens reported Bill Medeiros and Dennis Caprigno won the doubles event and that Lorraine Brown, Sharlene Medeiros, and B. J. Thuotte scored that elusive 28-hand. No 29's showed. Last year's champ, Louis Manter (ME) had his cards go "south" this year, and posted the low card of the meet. Cribbage fever, catch it...you never know what to expect!.

Barach Tops In Hawaii

Helen Barach (WA) nipped director Tsarkie in the stink hole to capture the April edition of the Hawaiian Open. Tsarkie needed 4 to win with first count, held a pair, and pegged one!



WERGIN BOOKS

PO Box 5584
Madison, WI 53705-0584
Phone: (608) 231-1562
Fax: (608) 231-6261

**Books by Joseph Petrus Wergin
ACC President Emeritus**

The Cribbage Generation Is Here! - \$4.50
Euchre According to Wergin - \$9.95
Poker for the Family - \$9.95
Wergin on Skat and Sheephead - \$6.95

Prices include postage and handling

Allen Cops April Fling

Rick Allen, pegging out of Richmond, VA, hit the road for the Hampton Roads April Fling, played at Virginia, Beach, VA on April 21. And the trip paid off for a win at this 48-player event, netting Allen a nifty 105 MRP's. Master Dutch Gehrlich (MD) nailed down 2nd (and 70 MRP's), followed by Chuck Yeomans (VA) and Ray Meinert (VA) in 3-4. John Noblett (VA) took qualifying honors with a 22 10/12 +139.

30 players stayed for the Consolation and it was Grand Master Henry Douglass (NC) scoring the win (and 30 MRP's). Randy Denissen (VA), Keith Widerer (NC), and Robert Moore (VA) finished 2-3-4. Dennis Cupery (NC) won 6 of 8, with a skunk to take honors in the qualifying round.

Director Marvin Lewis played a Saturday night game, with Howard Terry (VA) coming away the winner with a nice 20 8/9 +214 card. Lewis also reported that Hugh Berry scored a 28-hand in the main event.

Noll-Lueschow Thriller

Dave Noll and Roger Lueschow met in game 9 at a recent GR meet (Sea-Tac Peggers) and both were undefeated, looking for their first grand slam this year. Noll needed 9 to win with first count, and held a pair of jacks (and nobs) for three...a slim chance, indeed to win. He led a jack in desperation, and Lueschow paired the jack as he held only two in his hand. Noll got his grand slam, Lueschow did not!

Hand-Crafted Cribbage Boards

Tournament style hardwood
Wood Inlay Skunkline w/ Wood Pegs
Silk Screened Arrows

Brass Slider - Satin Finish

\$15 (add \$5 shipping)

Hand crafted by
Roy W. Boyles
3401 Wemberley Dr.
Sacramento, CA 95864
(916) 487-1806
rodoboy@softcom.net

**Please make checks payable to
Leukemia & Lymphoma Society**

**HAVE YOU
EVER WONDERED
WHAT TO DISCARD?**

COMPLETE CRIBBAGE DISCARDS

For players of all skill levels, this is the first book in history to feature a complete listing of correct discard choices, whether it is your crib or your opponent's crib, for all 18,395 possible deals (every rank combination from AAAA22 through QQKKKK). Also includes a complete frequency analysis of all 182 possible discards (AA through KK, to your crib and to your opponent's crib).

184 pages with twin-loop binding
for easy lay-flat reference use.

**\$18.95 introductory price
includes Priority Mail postage.**

Insurance: add \$1.00.
Canadian addresses: add \$2.00.
Michigan residents: add 6% tax.

Immediate shipment for cashier's
checks and money orders.
Personal checks clear in 7 days.
Sorry, no cash or charge cards.

**Send your order to the author:
Michael Nolan
P.O. Box 4751
Troy MI 48099 USA**

Questions about this 23-year
project? Email:
mwn_mqn@msn.com

Grass Roots Ranking

as of May 13, 2002

Via Kristy Haught, GR National Statistician

Division 1

	GR YTD	Name	Club	State
1	- 290	Roland A. Hall	(100)	CA
2	- 260	Charles Berg	(177)	AK
3	- 252	James Fanning	(190)	CA
4	- 247	Peter K. Lerch	(89)	VA
5	- 241	Ron Saik	(261)	AB
6	- 237	Jim Lunder	(22)	FL
7	- 227	Dan Carr	(232)	WA
8	- 222	Eleanor Bernstein	(178)	MD
8	- 222	Ian Travers	(211)	WY
8	- 222	Bob Winfield	(269)	CA
11	- 220	Mike Burns	(94)	MN
12	- 215	Robert Robinson	(177)	AK
13	- 214	Joseph Cornelissen	(29)	FL
13	- 214	Chris McComas	(232)	WA
13	- 214	Frank Ruff	(272)	MD
13	- 214	Michael Schell	(108)	WA
13	- 214	Floryan P. Sowinski	(139)	CA
18	- 210	Russell E. Cook	(147)	FL
19	- 208	Robert Medeiros	(81)	MA
20	- 205	John J. Rooney	(95)	MA
20	- 205	Valerie Sumner	(11)	NV
22	- 204	Donna Hassett	(62)	OR
22	- 204	David R. Staup	(46)	OR
24	- 203	Sherri Albrecht	(232)	WA
25	- 202	Jim Duff	(274)	WA
25	- 202	George Mackie	(148)	WA

Division 2

	GR YTD	Name	Club	State
1	- 196	Bill Williamson	(271)	NM
2	- 165	Philip Lococo	(5)	ON
3	- 163	Richard F. Bett Sr.	(5)	NY
4	- 158	Tom P. Anderson	(38)	OR
5	- 156	Donald Ernst	(67)	MN
6	- 150	Louise Streeter	(219)	NH
7	- 149	Harry H. Pike	(271)	NM
8	- 140	Tom Lewis	(271)	NM
9	- 128	Jim Waldorf	(294)	OR
10	- 124	John Mock	(27)	CA
10	- 124	Gene Sissel	(38)	OR
12	- 120	David Hubsch	(245)	NM
13	- 115	Harry Luettchau	(227)	CA
13	- 115	Wendell Woodard	(219)	NH
13	- 115	Paul S. Yellon	(227)	CA
16	- 114	Dick Eglin	(86)	CA
16	- 114	Ray Kranz	(271)	NM
18	- 112	Robert D. Watkins	(260)	WA
19	- 111	Bobby G. Stuart	(74)	GA
20	- 109	Darald Bly	(96)	SD
20	- 109	Rodney Marshall	(260)	WA
22	- 107	Norbert Upton	(67)	MN
23	- 103	August Frohlich	(245)	NM
24	- 102	Lois A. Chaplin	(27)	CA
24	- 102	Ralph Haynes	(219)	NH
24	- 102	Mary Kathleen Ryan	(132)	CA

Crystal Bay Rumor

Grand National XXI had a few satellite events scheduled to be played at the nearby Crystal Bay Club, mainly as a courtesy for their past cribbage support. This club filed for Chapter 11 bankruptcy on April 19, and their reopening is unknown.

But GN Directors Jack Shumate and Emily DeHuff want to lay any rumors to rest. This will in no way cause GN XXI any problems, as their original plan was to hold all events at the North Tahoe Community Conference Center in Kings Beach. Other facilities in the area have expressed interest in hosting satellite events. Stay tuned. Check the ACC's web site www.cribbage.org, then click on "Grand National" for the latests updates.

ACC Web Site Improves Game

Kevin Nolan, address unknown, emailed *Cribbage World* to thank our Web Site for improving his MSN Gaming Zone cribbage play. After reading the ACC's playing tips, he improved from a 122-135 record to 185-175. His rating climbed from 1550 to 1700.

"My thanks to you for making this available to players like me!"

Division 3

	GR	YTD	Name	Club	State
1	-	98	Robert A. Duckworth	(24)	AZ
2	-	83	Leonard Duckworth	(24)	AZ
3	-	72	Donald E. Sipchen	(24)	AZ
4	-	69	Peggy Cunningham	(24)	AZ
5	-	62	Monica E. Marchand	(130)	NY
6	-	57	Maxine Burgert	(24)	AZ
7	-	56	Terry Hurtgen	(24)	AZ
8	-	52	Patricia Coyne	(248)	IL
9	-	47	Ronald Logan Sr.	(24)	AZ
10	-	46	Andrew Mroczkiewicz	(24)	AZ
11	-	44	Jon Taylor	(24)	AZ
12	-	43	Helen L. Burley-Mroczkiewicz	(24)	AZ
12	-	43	Sue Halvorsen	(24)	AZ
12	-	43	Robert Heilig	(24)	AZ
15	-	42	Laurie Logan	(24)	AZ
15	-	42	Joe Powell	(24)	AZ
17	-	40	Irving C. Allen	(102)	NC
17	-	40	John E. Marchand Sr.	(130)	NY
19	-	39	Zelma Strandell	(24)	AZ
20	-	38	Bud Benofsky	(24)	AZ
20	-	38	Richard Partee	(24)	AZ
22	-	37	John Alig	(24)	AZ
23	-	36	Richard W. Beckman	(24)	AZ
24	-	32	Mike Chilton	(102)	NC
25	-	30	Bill Donegan	(130)	NY

Upgrading Technology

When viewing the ACC's Web Site (www.cribbage.org) and you are looking for a particular tournament you can find up-to-the-minute information on who to contact for additional information on that tournament.

If the tournament director provides you with a link to their tournament flyer (if they have one set up) you can print the flyer while you are browsing. Additional information may also be available. Future events could also possibly be announced via email, creating no cost ways of promoting tournaments. Bruce Fein and Lois Fosdal are preparing to promote their Las Vegas events in this manner, and perhaps other directors will do the same.

Stevens Tops Martin McCloud

With 61 players in the field at the recent Martin McCloud Open in Willows, CA, it was Master Tom Stevens (CA) coming home the winner. His last playoff match pitted him vs. Don Bryant (CA) and Stevens prevailed for the win...and 135 MRP's (aggregate) to add to his lifetime ledger. Stevens also topped the field in the qualifying round with a 25 GP card (16 games).

Master Jerold Montgomery (CA) and newly crowned Grand Master Annett Eiffert (CA) came home 3-4.

34 players stayed for the Consolation and Bob Magnuson (CA) edged Master Herschel Mack (CA) in the final playoff match for the win. Master Frank Hansbery (CA) and Life Master Jones Hom (CA) finished 3-4. Magnuson was also the event's high qualifier (15 GP's, 9 games).

Les Sumner (NV) won the Friday night event. Director Bill Wakeman reported no 28's or 29's showed.

Awards

The American Cribbage Congress announces the following players have attained a new status:

Grand Master (4,000 MRP's)

170- Annett Eiffert
Citrus Heights, CA

171- Joan Morrison
South Easton, MA

Master (2,000 MRP's)

500- Emily Shwartz
Foxboro, MA

Weird Hand

Jerome Tork (WI) and Ken Benson (MI) played a weird hand at the recent St. Croix Classic in Turtle Lake, WI.

Tork was dealt 5-5-5-Q-A, and Benson was dealt 3-4-4-4-Q-A. Both players threw the Queen-Ace into Benson's crib. The cut card? Unbelievably, the case four was turned.

Would you believe that Benson outscored Tork by a whopping 39-21 score...despite the fact the Tork held four 5's!!! Cribbage! You never know what to expect!

New Judges

The following have been certified as ACC judges, using the ACC's book of rules:

Bernard Chiasson, Auburndale, FL
Bruce Fein, Las Vegas, NV
Lois Fosdal, Stoughton, WI
Kirk Hobbs, Hudson, NH
Richard Leitrick, Raleigh, NC
Donald Pohlman, Plymouth, WI
Curtis Tweith, Eau Claire, WI

As a reminder to take the ACC Judges Examination, send \$3 to:

Al Miller
12 Michael Ave.
Nashua, NH 03062-1418

Loser Fixes Flat Tire

Julie Mack and Herschel Mack had made the playoffs at the recent Valentines Day Open in Antioch, CA.

On the way to the playoffs on Sunday morning, Herschel had a flat tire, but did not have ample time to change the tire and still make the playoffs. Julie, in another car, stopped and picked up dad and rushed to the playoffs.

Luck would have it that both Julie and Herschel met in the 3-4 round. Herschel proposed that the loser of the match would go and fix the flat. Since it was Herschel's car with the flat, Julie wanted no part of that...and proceeded to wax him three straight so he could go fix his own flat! And then she went on to win the event as well (her third win in Antioch in the last year)!

Hirschman Wins Challenge

Master Ronald Hirschman, Sr. was right at home at the recent 134-player **Milwaukee Challenge**. He accepted the challenge, took home the winner's purse, bragging rights for the locals, and tacked on yet another 196 MRP's to his lifetime ledger, as this Milwaukee pegger continues his fine play. Another Master pegger took home 2nd (Thomas Maresh, Racine, WI), followed by Rosemary Daun (WI) and Grand Master Larry Rowley (WI) in the 3-4 bracket. The 105 MRP's earned by Rowley have him knocking on the door for his Life Master rating. Beverly Moore (WI) was smoking in the qualifying round, scoring a great 39 17/22 +244 to easily take honors.

With 80 players in the Consolation, it was Kathie Nordlund (MN) all the way for the win. She nailed Life Master Alan Schaefer (WI) in the final playoff match, and took home the winner's 63 MRP's. Schaefer was trying for his 2nd Consolation win in a row at this event, but it was Nordlund getting an invite to next year's Tournament of Champions instead. Life Master Wayne Steinmetz (WI) is in the hunt for the National Championship and his 3rd place finish netted yet another 30 MRP's in his drive for the title. Bob Wingo (IL) also finished in the 3-4 bracket. Thomas Burns (MI) won 7 of 9 (2 skunks) to take qualifying honors.

Director Marlene Lazachek sported the following satellites:

Captains: Donald Flesch (WI)
Friday: Lyle Lund (MN)
Saturday: Rudy Rogutich (WI)
Last Chance: Bob Julian (WI)
28's: Betty Algiers, Matthew Bond, Alice Sather

Ayriss In Rut

In a two-game set at the recent St. Croix Classic, Tony Ayriss from nearby St. Paul, MN, got into a great rut! He was nailing \$25 24-hands in a routine fashion. He scored three of them in short order, but he failed to hold a 4-4-6-6. He cut a 5 and let the house keep \$25 for themselves!

Long Shot 29

Grass Roots 271 in Albuquerque, NM play doubles in addition to their regular Grass Roots play.

On Tuesday, April 16, Wanda Schwarz scored a 29-hand in doubles action. She was told that she should have saved it for Grass Roots play, in order to get an award. But this gem, played with a 5-card deal, is far more difficult to score.



GameColony.com



" THE THRILL OF ONLINE COMPETITION "

- ♦ LIVE, 24 X 7 FREE & CASH GAMES
- ♦ INSTANT, GUARANTEED CASH PRIZES
- ♦ ENTRY: \$0.50 - \$200

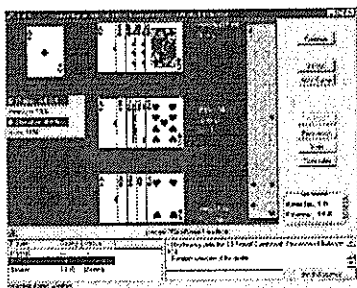

www.GameColony.com

HEAD TO HEAD GAMES\$

- ♦ 121 - Point Matches

MULTI-PLAYER TOURNAMENTS\$

- ♦ Swiss/Round Robin
- ♦ Single Elimination
- ♦ Double Elimination



Grass Roots 29-Hands 2001-2002 Season

- 1- Larry Phifer (GR58 NC) Oct. 8
- 2- Warren Bush (GR48) Oct. 16
- 3- Louis Busch (GR61 WI) Oct. 25
- 4- Iris Sundquist (GR14 OR) Oct. 29
- 5- Darlene Stier (GR177 AK) Oct. 9
- 6- Kathryn Gorman (GR29 FL) Oct. 25
- 7- Paul Lajoie (GR72 MA) Oct. 16
- 8- Avon Ray (GR55 CA) Nov. 20
- 9- Jim Bottecher (GR243 WA) Dec. 17
- 10- Marguerite McKenna (GR292 MA) Dec. 7
- 11- Catherine Perkins (GR58 NC) Jan. 14
- 12- Rick Callahan (GR80 AK) Dec. 8
- 13- Frank Corso (GR292 MA) Nov. 16
- 14- Michael Burnham (GR119 GA) Feb. 19
- 15- Janet Viands (GR89 VA) Feb. 14
- 16- Huston Kitts (GR225 VA) Dec. 1
- 17- Malia Ironside (GR120 WI) Jan. 10
- 18- LuAlice Ball (GR290 CA) Feb. 26
- 19- Charlie Huber (GR198 ID) Jan. 7
- 20- Joe Pecora (GR104 MA) April 23
- 21- LeRoy Syring (GR61 WI) April 25

The Grass Roots program had a busy year. In addition to the 21 29-hands listed, some 131 players recorded Grand Slams (9/9). The odds of a 29 are 216,580 to 1. The odds of a Grand Slam? 512-1, skill levels being equal. 28-hands? A whopping 301 were recorded in Grass Roots play. At 15,028 to 1 odds, a quick check of mathematics indicates Grass Rooters played about 4,523,428 hands of cribbage this past season. That is one huge number of games being played by America's peggers in the ACC's Grass Roots program.

Royal Ann?

Roy Kaufmann (CA) writes *Cribbage World* and would like to know what a "Royal Ann" is. CW will go out on a limb and call a 1-6-7-8 flush hand, with an ace cut, for a 17-point hand.

A "Raggedy Ann" is a normal 1-1-6-7-8 13-point-hand (any of the 5 cards cut will do the trick). A "Raggedy Andy" is a 2-2-6-7-8 for a 11-point hand (any of the 5 cards cut).

Trick Play?

When the dealer deals himself seven cards and the mistake is not discovered until after the pegging is completed, I feel that the dealer's hand and crib should both be excluded from the count. This, I think, should discourage enterprising souls from giving themselves a better hand with seven cards than with six. If you deal yourself a 12 or 10 hand with possibilities, why not throw three cards in your own crib. This happened to me in a tournament. I have no way of knowing or proving larcenous intent, but some sort of penalty would keep the contestants on the straight and narrow.

*Peter Chamousis
Paradise, CA*

Peter, the rule as pertains to a dealer having the correct number of cards, with too many (5 or more) in the crib after the starter card is turned is as follows:

Section 4 (d) (2) Play stops at time of discovery and any points pegged during play are retracted. Hands or crib with the correct number of cards are counted in the proper order. Hands or crib with the incorrect number of cards are dead.

This means the dealer, if this is done on purpose, forfeits the points pegged (average dealer's pegging is 3.8) and forfeits his crib (4.8 average) for an average loss of 8.6 points. Losing 8.6 points by dealing yourself seven cards and hoping for a large hand is probably a losing proposition. However, I can see the possibility of wanting to kill the pone's pegging by this devious method (deep on 4th street). This scenario certainly deserves the attention of our Rules Committee. To thwart this from happening, keep a sharp eye on your opponents crib, and if in doubt, physically spread out the crib hand and count the number of cards discarded before cutting the starter card. If too many are there, the dealer re-deals with no penalty. Ed.

Grass Roots Bronze Awards (1,000 rating points)

2001-2002 Year, as of May 13, 2002

<i>clubid:</i>	<i>Name</i>	<i>GR_L</i>	<i>GR_YTD</i>	<i>accumPts</i>
203	Brent Miners	995	94	1089
142	William K. Roderick Jr.	920	129	1049
162	Rolfe A. Glashan	988	62	1050
173	Debbie Wrightman	958	117	1075
27	Fran Weber	936	82	1018
162	Robert Styczynski	953	132	1085
159	Shirley Montgomery	903	108	1011
27	Walter D. Olsen	986	51	1037
142	Gary Brown	885	122	1007
142	Pete Chamousis	925	177	1102
164	Rodney Rideau	936	125	1061
162	Virginia Towey	926	88	1014
55	Talbot D. Bailey Jr.	973	68	1041
86	Cres Fernandez	933	99	1032
54	William W. Robe	990	13	1003
43	R.A. Kaufmann	986	120	1106
34	Les Johnson	917	151	1068
34	Robert West	959	161	1120
23	Sue Edwards	900	147	1047
241	Joe Daesch	933	182	1115
29	Robert R. Mills	997	26	1023
131	H.J. Moran	970	54	1024
147	Thomas Ingle	828	183	1011
74	Bobby G. Stuart	969	111	1080
119	David R. O Neil	991	154	1145
110	Richard Kodama	875	134	1009
202	Joe Dunn	973	181	1154

Grass Roots Silver Awards (2,500 Rating Points)

2001-2002 cribbage year - As of April 15, 2002

William Shirland (34) CO-61

Charlie Finley (72) CT-39

James Hartung (184) WA-85

Patrick Barrett (120) WI-273

In Memoriam

Floyd Eldon Schwilke

Spokane, Washington

Eldon passed away on April 11 after a long and courageous bout with multiple sclerosis. A veteran of cribbage play in the Northwest, his competitive spirit remained strong even though he needed assistance playing the last few years. He was a great player, and a great friend. His many friends and players mourn his passing. His friends at GR 69 ask for donations to the Multiple Sclerosis Society in Eldon's name.

Wayne Boyd

Sioux Falls, South Dakota

Wayne died on March 18 after a battle with kidney disease. The Sioux Falls cribbage club will sorely miss Wayne, and, according to TJ Lewis, "It will be difficult to fill his chair!" He had recently scored a grand slam and was a great competitor and friend to all.

Marion Quackenbush

Lawrenceville, Pennsylvania

A Master veteran of the cribbage wars, Marion travelled far and wide to participate in her favorite sport. She had attained 2,587 MRP's, but she will be remembered for her cheerful presence at cribbage events nationwide. She will be sorely missed by her many friends and peggers. And the ACC has lost a great asset to the game.

Ben F. "Cotton" Garner

Milford, Nebraska

"Cotton" died April 25 at the age of 73. He retired from the U. S. Navy and was recently an accountant for the Centel Corporation. He loved his cribbage, and his cribbage pals loved him. He will be missed.

Nancy (Toll) Peterson

Milwaukee, Wisconsin

Nancy passed away on April 13. She was a well-know midwest player who gave hugs to her friends and competitors. Her good sportsmanship will be greatly missed by her many friends and peggers.

Harry Palmer Joins MRP Race

One-Star Harry Palmer (MA) nailed the Huge Ocean State Classic recently and vaults into national contention in the annual MRP race. He stands at 900+. Three-Star DeLynn Colvert (MT), One-Star Bob Julian (WI), and Life Master Wayne Steinmetz (WI) are currently setting the pace nationally as all three have topped the 1,200 mark (unofficially) as *Cribbage World* goes to press.

Three Western Region players are over 700: Life Master "Ras" Rasmussen, Life Master Rollie Heath (OR), and Grand Master Jack Shumate (CA). Life Master David Clemmey (MA), One-Star Phyllis Schmidt (MA), Master Emilio Perez (IL), Jeanne Jelke (WA), One-Star Paul Hatcher (OR), Life Master Jim Langley (CA), Life Master Todd Malmgren (OR), Grand Master Mary K. Ryan (CA), Grand Master Bob Chase (MN), Master Ross Njaa (CA), Jim Crawford (CA), Life Master Heidi Glashan (CA), Bill Hutchinson (CO), and David Campbell (ME) have all topped 600+ and have an excellent chance of earning All-American honors, and a spot on their Regional All-Star team (top eight, yearly).

With but two months to go in this year's action, the top spots are still up for grabs. The competition is fierce, and players will be on the move hitting those late-season events.

Rare 29-Hand

One-Star Warren Sondericker (WI) was busily playing Connie Staven (WI) at the St. Croix Classic, and was first count with 30 holes to go. Staven needed 38 points to win. Both players pegged one point, and viola! Sondericker plunks down his 29-hand. Right on the money! Not a point wasted! And a \$500 bonus from the St. Croix casino and another \$100 from the ACC (no. 12 this cribbage year)! For Connie's excellent dealing, she was rewarded with a big, fat skunk!

Don't Stand In The Aisle!

Warren Sondericker is also a closet poet, and submits this gem to chastise those players who continually block the aisles with their small talk with fellow players.

Small Brains

by Warren Sondericker

They stand there and talk,

But not by the wall...

Their rear ends are large,

Their brains are quite small;

Their vacant stares, their vacuous smiles...

At every tourney,

THEY BLOCK THE AISLES!

**Advertise in the
GRAND NATIONAL XXII
(North Lake Tahoe, Oct. 2002)
PROGRAM**

A commemorative Program Book is distributed to all who attend the Grand National Championship and Awards Banquet.

This is a **GREAT PLACE** to promote your product, service, club, or cause, or to salute this great game and its players, where your ad will be seen by hundreds of the most dedicated and influential peggers, not just at the Grand National, but for years to come.

AD RATES for GNXXI PROGRAM

(all ads are black and white)

Full page \$75

Half Page \$45

1/4 page \$25

1/6 page \$15

Booster lines ads \$5 (up to 10 words)

Deadline for display ads August 1,
booster ads Sept. 1

Mail booster ad text with check to:
Lake Tahoe Cribbage Challenge, PO Box 2465,
Kings Beach, CA 96143

Call now for display ad space reservations, exact dimensions and submission procedures:

Jack Shumate or Emily DeHuff (530) 546-7190
or visit the ACC web site, www.cribbage.org
and click "Grand National," then "Program Ads"

Dave Foxwell Dealer of the Year!

In early May at GR 144, Newman, GA, Dave Foxwell was on a run! A nasty run! First he dealt Anna Boger a 28-hand. Next (three games later) he dealt Mattie Bradshaw a 29-hand. The games gave Foxwell a skunk (Bradshaw) and a double-skunk (Boger). This comes on top of dealing yet another 28-hand to Boger in November. This club nominates Foxwell as "Dealer of the Year!"

After the Boger 28-hand and the Bradshaw 29-hand, Clyde Awtrey (a visitor from GR 119) scored a 20 9/9 Grand Slam. Boger was first in line and got \$138 for the 28-hand. Bradshaw got \$3 for her 29, and the Grand Salami was worth a paltry \$2!

Classy Master

Cy Madrone, Santa Barbara, CA earned his Master rating at the Oregon Coast Classic in Lincoln City, OR on May 12. He earned his 2,000th point in a classy manner. He scored a 20 9/9 Grand Slam in the Consolation qualifying round.

Slama's Number Great!

Ken Slama, Renton, WA, bought a house in Garden Grove, CA some 20 years ago for \$21,400. He resold this house for a whopping \$214,000! That is 10 times the purchase price. He earned some \$26 a day (7,700 days) living in this house.

He confides to CW "If I could only do that at cribbage!"

Blough on Record Run

Jim Blough, Grand Rapids, MI, was on a record run on May 7 at his home-base Grass Roots club. For the first five games he was on pace for the lowest Grand Slam score ever. He won by 1, 3, 21, 1, and 1. Then the bubble burst, but he managed a nice 15 7/9 +32 card...and no record!

How Could You Tell?

On Monday night, there was no cribbage so Harry was stalking around killing flies with a fly swatter.

His wife came in and asked what was he doing?

"Killing flies...I've killed two males and one female!"

"Now, just how can you tell that?" she asked.

"Two were on a beer can, and the other was on the phone!"

CW thanks Syl Lulinski for this tidbit

Words of Wisdom

Before you criticize someone you should walk a mile in their shoes. That way, when you criticize them, you're a mile away and you have their shoes!

Never test the depth of the water with both feet.

If you think nobody cares if you're alive, try missing a couple of car payments.

CW thanks Bruce Fein for these tidbits

Tournament Trail

Upcoming Sanctioned Events

EF: Entry fee
 EB: Early Bird
 SatS: Saturday Special
 Cons: Consolation
 LC: Last Chance
 DBL: Doubles
 SGL: Singles
 HR: High Roller

June 2, June's Jamboree

American Legion, 83 Park St., W. Springfield, MA 01089. EF: \$50, \$15 Q. \$1 to charity. Coffee, donuts. Cons. Muggins. Contact: Brenda Palmer, 162 Grandview Ave., W. Springfield, MA 01089. (413) 788-6453. Co-D: Harry Palmer.

June 7-9, Cascade Classic

Redmond VFW, Sisters Ave., Redmond, OR 97756. EF: \$40, \$10 Q. \$3 to charity. FriTP3PM\$10, FriDBL7PM \$50/team, FriHR7PM\$50/\$50, SatS7PM\$20, Cons. Contact: Lucille Endicott, 61750 Teal Rd., Bend, OR 97702. (541) 382-5646. Co-D: Anne Haller, Margery Clark.

June 7-9, Viva Las Vegas 2002

Hotel San Remo, 115 E. Tropicana, Las Vegas, NV 89109. EF: \$65, \$20 Q. Cons. Hotel: 1-800-522-7366, ext. 6020, say "cribbage" for special rates. Contact: Lois Fosdal, email: ezmarelda@charter.net Co-D: Bruce Fein 1-877 WAGERS1.

June 7-9, St. Croix Classic

St. Croix Casino, 777 Highway 8, Turtle Lake, WI 54437. EF: \$55, \$15 Q. Juice, soda. Fri8PM\$20, Sat8PM\$20, Cons. 24, 28, 29, GS prizes. Contact: Alan Lindner, 408 W. Schofield Ave., Greenwood, WI 54437. (715) 267-7629. Co-D: Vickie Long.

June 8-9, Villager Open

Sturbridge Isle, 400 Route 15, Sturbridge, MA 01566. EF: \$50, \$20 Q. Coffee, bkft pastries, lunch. Fri7PM\$20, SatDBL7PM\$40/team, Cons. Equal deals. New hotel on premises. Contact: Jerry Bernier, PO Box 215, Fiskdale, MA 01518-0215. (413) 245-9461. Co-D: Jim McDonald.

June 14-16, Alberta Open

Continental Inn, 16625 Stony Plain Rd., Edmonton, AB T5B 4A8. EF: \$62, \$20 Q. Coffee, donuts, trophies. FriTP3PM\$10, FriHR7PM\$50/\$50, FriDBL\$20/team, SatS\$20, Cons. LC. contact: Harold Buckley, 52526 Range Rd. 270, Spruce Grove, AB, Canada T7X 3M2. (780) 962-5083. Co-D: Doris Sanders (780) 478-8488.

June 14-16, Jim Arblaster Open

Hilton Hotel, 350 SW Lake Blvd., AltaMonte Springs, FL 32715. EF: \$50, \$20 Q. \$1 to Crib. Gen. Coffee, lunch. FriEB, SatS, Cons, LC. Contact: Paul Barnes, 1316 Fatio Rd., DeLand, FL 32720. (386) 738-7659. Co-D: Joy Barnes.

June 15, California Championship

Veterans Memorial, Santa Rosa, CA. EF: \$56.50, \$10 Q. Coffee, donuts, lunch, snacks. FriEB7:30PM\$25, Cons. Contact: Jacklyn Schlich, 627 Wright St., Santa Rosa, CA 95404. (707) 546-4631. Co-D: Avon Ray.

June 21-23, Peggin' Miner's Classic

Yreka Elks, 332 W. Miner, Yreka, CA 96097. EF: \$45, \$10 Q. \$3.50 to charity. FriTP3PM\$10, FriDBL\$40, FriHR\$50/\$50, SatS\$20/\$10, Cons, LC. Contact: Garry & Sandy Foltz, 1109 Terrace Dr., Yreka, CA 96097. (530) 842-7769, (530) 842-4776.

June 21-23, Capital City Classic

Ramada Inn, 5055 Merle Hay Rd., Johnston, Iowa 50131. EF: \$60, \$20 Q. Fri\$20, Sat\$20, All-E\$20, Spin-the-wheel approx 20 times, Cons. Contact: Dick Ogden, PO Box 35211, Des Moines, IA 50315. (515) 285-6106. Co-D: John Crouch.

June 23, Hawaii Open

Murphy's Bar & Grill, 2 Merchant St., Honolulu, HI. EF: \$40, no Q. \$2 to charity. Coffee, donuts, lunch. Cons. Contact: Tsarakie, 3261 Kilihune Pl, Honolulu, HI 96816. (808) 734-4800. Co-D: Fred White.

June 23, 2nd Western Mass. Open

Dante Club, 1198 Memorial Ave., W. Springfield, MA 01809. EF: \$48, \$10 Q. Coffee, donuts, trophies. Cons. Contact: Phyllis Schmidt, 95 Nutmeg Lane, Williamstown, MA 01267. (413) 458-8693. Co-D: Isabel Hyndman.

June 28-30, Independence Day Classic

Sands Regency, 345 N. Arlington, Reno, NV 89501. EF: \$52, \$10 Q. \$7.50 to vet's fund. Coffee, cakes. FriSGL7PM\$35, Cons. Contact: Bill & Dorthalee Irons, 333 K. St., Sparks, NV 89431. (775) 358-4916. Co-D: Roberta Huff.

June 28-30, Schaefer Shuffle

Kettle Moraine Bowl, Slinger, WI 53086. EF: \$60, \$15 Q. Coffee, donuts, lunch. Fri8PM\$20, Sat7:30PM\$20, Cons. LC. Contact: Al Schaefer, 3446 Cumberland Trail, Slinger, WI 53086. (262) 644-9530. Co-D: Sharon Schaefer.

July 5-6, Truckee River Classic

North Lake Tahoe Conf. Ctr., 8318 N. Lake Blvd., Kings Beach, CA 96143. EF: \$56.50, \$10 Q. Coffee, donuts, fruit, candy. Fri7PM\$25, \$10Q (1 in 6), Cons. Get rooms early, limited to 100 players. Contact: Ron Morgan, PO Box 80, Loyalton, CA 96118. (530) 993-4275. Co-D: Greg Schleusner.

July 7, Baltimore Summer Special

Golden Gragon Inn, 8109 Liberty Rd., Baltimore, MD 21207. EF: \$45, \$15 Q. 50-50 raffle (charity). Coffee, donuts, lunch. SatS, Cons. Contact: Bruce Sattler, 3732 Foxford Stream Rd., Baltimore, MD 21236. (410) 256-9079. Co-D: Steve Sattler. Email: bdsbalto@aol.com

July 12-14, Northwest Washington Open
 Everett Eagles, 3726 Broadway, Everett, WA 98201. EF: \$60, \$10 Q. \$3 to charity. Coffee, donuts, lunch. FriEB, FriHR\$50/\$50Q12games, FriDBL\$50/team, SatS, Cons. Contact: Jim Hornbacher, 22811 Lakeview Dr. Apt. F309, Mountlake Terrace, WA 98043. (425) 640-3232. Co-D: Marlene Stack (425) 787-0708; Vonita Gill (425) 347-1630; Lowell Bailey (425) 743-9692; Pat Ward (425) 486-7832.

July 12-14, Lewis & Clark Classic
 The Oaks Hotel, 3300 W. Russell St., Sioux Falls, SD 57107. EF: \$55, \$15 Q. FriSGL8PM\$20, SatSGL8PM\$20, All-ES20, Cons. Contact: Scott Kooistra, 11004 Edgewood Ave. North, Champlin, MN 55316. (763) 424-9717.

July 14, Maine Open
 Verillos, 155 Riverside St., Portland, ME 04103. EF: \$50, \$15 Q. Coffee, lunch. HRSatAM, DBLSat7PM\$40team, Cons. Contact: Laurie Owen, 13 Parkway, Bowdoin, ME 04287. (207) 666-5838. Co-D: David Campbell.

July 19-21, Les Bois Classic
 Elks, 348 N. Orchard, Boise, ID 83706. EF: \$50, \$10 Q. \$2 to charity. Coffee, donuts. FriTP3PM, FriHR7PM\$50/\$50Q, FriDBL7PM\$50/team, SatS, Cons. Contact: Dan David, 467 S. Walnut St., Boise, ID 83712. (208) 343-7190. Co-D: Don Kunz (208) 658-0986. Limited to 80 players.

July 20-21, West Side Summer Sizzler
 Forest Park VFW, 63 Veterans Way, Springfield, MA 01108. EF: \$50, \$15 Q. \$2 to charity. Coffee, donuts. SatDBL7PM\$30team, Cons. Contact: Harry Palmer, 162 Grandview Ave., W. Springfield, MA 01089. (413) 788-6453. Co-D: Brenda Palmer.

July 19-21, Devil Mountain Caper
 Antioch Senior Ctr., 415 W. 2nd St., Antioch, CA 94509. EF: \$65, \$10 Q. Coffee, donuts, lunch. \$3 to charity. FriSGL, FriDBL, SatHR, Cons. Contact: Bob Clark, 662 Montezuma Ct., Walnut Creek, CA 94598. (925) 947-6878. Co-D: Mary Gladish (925) 798-0329.

July 21, Hawaii Open
 Murphy's Bar & Grill, 2 Merchant St. Honolulu, HI. EF: \$40, no Q. \$2 to charity. Coffee, donuts, lunch. Cons. Contact: Tsarkie, 3261 Kilihune Pl., Honolulu, HI 96816. (808) 734-4800. Co-D: Fred White.

July 19-21, Midnight Sun Tourist Classic
 American Legion, 840 W. Fireweed Lane, Anchorage, AK 99503. EF: \$50, no Q. 10% to charity. FriDBL6:30PM\$50/team, Cons. Contact: Michael Rowe, PO Box 221176, Anchorage, AK 99522. (907) 243-1505.

July 26-28, Portland Summer Open
 Ramada Inn, 6221 NE 82nd Ave., Portland, OR 97220. EF: \$55, \$10 Q. Coffee, donuts, lunch. FriTP3PM, FriHR6:30PM, FriDBL7PM, SatS, Cons, All-E, LC. Contact: Tim Julkowski, 16 SW Porter St. #203, Portland, OR 97201. (503) 796-5850.

July 26-28, National Open
 North Raleigh Hilton, 3415 Old Wake Forest Rd., Raleigh, NC 27609. EF: \$70, \$20 Q. Best 4-7, dbelim. Win: 2 points, skunk: 3 points, 8 points wins match. Coffee, lunch. FriEB, SatS, Losers-Losers, SunLastRoundup, HR, Cons. Contact: Catherine Perkins, PO Box 171, Bear Creek, NC 27207. (919) 837-5790. Co-D: Russ Perkins, Henry Douglass, Howard Baum, Jerry Gooden, John March.

August 2-4, Sunnyside Classic
 Eagles, 100 E. South Hill Rd., Sunnyside, WA 98944. EF: \$50, \$10Q. Coffee, donuts, Sat. lunch. FriTP3PM, FriHR\$100, FriDBL\$50/team, SatS, Cons. Contact: James Morrow, 313 N. 15th St., Sunnyside, WA 98944. (509) 837-4224. Co-D: Bob Brumley.

August 9-11, Humboldt Bay Classic
 Mad Rivers Rapids RV Park Rec. Room, 3501 Janes Rd., Arcata, CA 95521. EF: \$50, \$20 Q. \$3.50 to charity. Bagels, coffee, donuts, fruit and juice. FriHR6:45PM\$50, FriDBL7PM\$40/team, SatS7PM, All-E, Cons. Limited to 100 players, walk-ins only if space avail. Contact: Herschel & Rickie Mack, 581 School Rd., McKinleyville, CA 95519. (707) 839-0249. Co-D: Barrett Mace (707) 445-0703; Julie Felkins (707) 678-8986.

August 9-11, St. Croix Classic
 St. Croix Casino, 777 Highway 8, Turtle Lake, WI 54437. EF: \$55, \$15 Q. Juice, soda. Fri8PM\$20, Sat8PM\$20, 24 28 29 GS prizes, Cons. Contact: Alan Lindner, 408 W. Schofield Ave., Greenwood, WI 54437. (715) 267-7629. Co-D: Vickie Long.

August 11, New England Inaugural
 Elks, 380 Social St., Woonsocket, RI. EF: \$50, \$10 Q. Coffee, donuts, lunch. \$1 to charity. Cons. Contact: Bill Medeiros, 47 Edgewater Ave., Shrewsbury, MA 01545. (508) 755-6199. Co-D: Sharlene Medeiros.

August 16-18, Mt. Bachelor Challenge
 Bend Elks, 70 NW Newport Ave., Bend, OR. EF: \$50, \$10 Q. Coffee. FriTP3PM, FriHR, FriDBL, Cons. SatS. Contact: Carolyn & Jerry Blackman, 61116 Deer Valley Dr., Bend, OR 97702. (541) 385-5725. Co-D: Paul Hatcher.

August 18, Hawaii Open
 Murphy's Bar & Grill, 2 Merchant St., Honolulu, HI. EF: \$40, no Q. \$2 to charity. Coffee, donuts, lunch. Cons. Contact: Tsarkie, 3261 Kilihune Pl., Honolulu, HI 96816. (808) 734-4800. Co-D: Fred White.

August 23-25, Shut Up and Deal
 Moose Club, 20835 Rutledge Rd., Castro Valley, CA 94546. EF: \$65, \$10/20Q. \$2 to charity. Fri7PM DBL, Fri7PM SGL, SatSGL, SatHR, All-E, Team play, LC (?), Cons. Contact: Mary Ryan, 893 Linnea Ave., San Lorenzo, CA 94580. (510) 481-5837. Co-D: Mike Leonard, email: mikleonard@cplan.com

August 24-25, New England Peer Champ.
 Ramada Inn, 624 Southbridge St., Auburn, MA 01501. EF: \$50, \$20 Q. Coffee, Sat. lunch. FriEB, SatDBL, Cons. Contact: John Chambers, PO Box 40068, Providence, RI 02940. (401) 831-4157.

Aug. 30 - Sept. 1, Ernie L. Parker Memorial
CSW Headquarters Bldg., 401 Golden Shore, Long Beach, CA. EF: \$62, \$10 Q. Cont. bkfst, lunch, beverages. FriSGL\$25, SatHR\$50, SatSGL\$25, Cons. Contact: Rodney Rideau, 3300 E. 2nd St., Long Beach, CA 90803. (562) 434-0199. Co-D: Don Brown (310) 832-0295.

September 6-8, Blue Mountain Open
Union County Fairgrounds, LaGrande, OR 97850. EF: \$45, \$15 Q. Fri3PM\$10, FriDBL7PM\$40/team, Fri7:30HR\$75, SatS(?), Cons. Contact: Charlette & Rick Springer, 69952 Summerville Rd., Summerville, OR 97876. (541) 534-9050.

September 6-8, Peach State Classic
Holiday Inn, Atlanta South, 6288 Old Dixie Hwy, Jonesboro, GA 30236. EF: \$65, \$20 Q. Coffee, Sat. lunch. FriEB, SatDBLblinddraw, SatHR, Cons, LC. Call director(s) for airport shuttle. Contact: David O'Neil, 1069 Texel Lane, Clarkston, GA 30021. (404) 296-4689. Co-D: David Foxwell.

September 8, Daniel Webster Open
Nashua Elks, 120 Daniel Webster Hwy, Nashua, NH 03060. EF: \$45, \$10 Q. Coffee, donuts, lunch. Cons. Contact: Henry Bergeron, 1466 Battle St., Webster, NH 03303. (603) 648-6633. Co-D: Paula Bergeron.

September 8-15, New England Cruise Open
Depart Montreal, via Halifax and New York City. EF: \$52, \$20 Q. Cons, other events. Cribbage director to be named later. More info, call Doris Denny (770) 431-9301. Date change from Aug 11-18.

September 7, Solano 29ers Sept. Sizzler
Fairfield Senior Ctr., 1200 Civic Center Dr., Fairfield, CA. EF: \$55, \$10 Q. \$1.50 to charity. Cont. bkfst, lunch. Cons. Contact: Julie Mack-Felkins, 171 W. Chestnut St., Dixon, CA 95620. (707) 678-8986. Co-D: Scott Milo (707) 437-3353.

Sept. 13-15, C.d'Alene Casino Fall Classic
Coeur d'Alene Casino, Highway 95, Worley, ID 83843. EF: \$50, \$10 Q. Coffee, pastries, beverages. FriTP, FriDBL, FriHR, SatS, Cons. Contact: Betty Johnson, 7317 E. 2nd, Spokane, WA 99212. ((509) 928-6404. Co-D: Bruce Denend, Estallita Ells, Pat Rice.

September 14, Wine Country Open
Veterans Home, Lincoln Bldg., 2nd floor, Yountville, CA 94599. EF: \$55, \$10 Q. Coffee, donuts, lunch avail. \$1.50 to charity. Cons. GR Regional Sun. Sept. 15. Limited to first 100 players. Contact: Roland Hall, 4026 Heather Lane, Napa, CA 94558. (707) 253-8168.

September 15, Massachusetts Open
Knights of Columbus, 572 Nichols St., Norwood, MA 02062. EF: \$50, \$15 Q. \$1 to charity. Coffee, donuts, lunch. Cons. Contact: Shawn Jordan, 114 Chapel St., Norwood, MA 02062. (781) 769-1061. Co-D: David Clemmey (508) 339-5225.

September 15, Hawaii Open
Murphy's Bar & Grill, 2 Merchant St., Honolulu, HI. EF: \$40, no Q. \$2 to charity. Coffee, donuts, lunch. Cons. Contact: Tsarkie, 3261 Kilihune Pl., Honolulu, HI 96816. (808) 738-4800. Co-D: Fred White.

September 20-22, Capital City Classic
Eagles, 715 N. Fee, Helena, MT 59601. EF: \$45, \$20 Q. FriTP, FriDBL, Cons, SatS. Contact: Kathy Thompson, 3000 Villard #10, Helena, MT 59601. (406) 443-4825. Co-D: Fredella Haab.

Sept. 20-22, 3rd Winnemucca Fall Classic
Winnemucca Conv. Ctr., 50 Winnemucca Blvd, Winnemucca, NV 89446. EF: \$50, \$10 Q. Coffee, donuts, danish. FriTP3PM, FriDBL, Cons, team play, LC. Contact: Heidi Glashan, 11 Valley Dr., Pittsburg, CA 94565. (925) 432-4277. Checks payable to: Winners, PO Box 1678, Winnemucca, NV 89446.

September 21, Dayton Classic
Historic Dayton Depot, 222 E. Commercial, Dayton, WA 99328. EF: \$30, no Q. No Cons. 28-29 pot is \$1,000. Contact: Jerry Berg, 114 E. Richmond Ave., Dayton, WA 99328. No telephone. Co-D: Jim Duff.

Sept. 27-29, Montana Championship
Jokers Wild, Exit 101 I-90, Missoula, MT. EF: \$50, \$10 Q. Coffee. FriTP3PM, FriHR, FriDBL, SatS, Cons, Team Play, LC, 28-29 pool, raffle. Contact: DeLynn Colvert, PO Box 5604, Missoula, MT 59806. (406) 543-6855. Co-D: Sharon Hejtmank (406) 549-2843.

October 1-3, Seven Feathers Mid-Week
Seven Feathers Casino, 146 Chief Miwalela Lane, Canyonville, OR 97417. EF: \$42, \$10 Q. Oct. 1 EB, Oct. 2 Special, Cons, LC. Contact: Larry Hassett, 729 W. Union St., Roseburg, OR 97470. (541) 672-1474. Co-D: John Thiems, Donna Hassett.

October 3-6, Grand National XXI
North Tahoe Community Ctr., 8318 North Lake Blvd., Kings Beach, CA 96143. EF: \$65, 2 \$10 Q's (grad. & ins.), Coffee, pastries. Thurs.SGL7PM\$25/\$10Q at Crystal Bay Club, FriHR7PM\$50/\$50Q at Crystal Bay Club, FriDBL at Conf, Ctr. Sat. Awards Banquet (no Sat night games). Cons. LC at Conf. Ctr. Contact: Jack Shumate III, PO Box 2465, Kings Beach, CA 96143. (530) 546-7190 OR (707) 465-8915. Co-D: Greg Schleusner, Annett Eiffert, Dan Zeisler.

October 6, New Hampshire Open
Holiday Inn, Northeastern Blvd., Nashua, NH 03062. EF: \$40, \$10 Q. \$1 to charity. Coffee, lunch. Cons. Contact: Al Miller, 12 Michael Ave., Nashua, NH 03062-1418. (603) 882-7204.

October 11-13, Gold Coast Classic #7
Elks, 11 S. Ash St., Ventura, CA. EF: \$59/\$20 Q. Coffee, cont. bkfst & Sat. lunch. FriDBL\$50/team, SatS \$20/\$10Q, Cons \$30/\$10Q, LC. Contact: Clint Deisenroth (805) 241-8805 or Co-D Cy Madrone (805) 962-1733.

October 11-13, Stan Daniels Portside Open
Lake Wright Hotel, 6280 Northampton Blvd., Norfolk, VA (757) 461-1133. EF: \$57, \$20 Q. Coffee, donuts, lunch. Fri\$20/\$10, SatDBL\$20/\$10, SatHR\$20, Cons, LC. Contact: Marvin Lewis, 4065 Cory Lane, Chesapeake, VA 23321. (757) 488-1920.

October 12, Feather River Open

Eagles, 2010 Montgomery St., Oroville, CA 95966. EF: \$55, \$10 Q. \$5 to charity. Coffee, donuts, lunch, trophies. FriEB7PM, Cons. Contact: Tom & Vaida Stevens, 1130 Mt. Ida Rd., Oroville, CA 95966. (530) 589-2192.

October 13, October Occurrence

Dante Club, Memorial Ave., W. Springfield, MA 01889. EF: \$48, \$10 Q. Coffee, donuts, lunch. Cons. Contact: Phyllis Schmidt, 95 Nutmeg Lane, Williamstown, MA 01267. (413) 458-8693. Co-D: Isabel Hyndman.

October 18-20, Crescent City Open

Del Norte Fairgrounds, 421 Hwy 101 N., Crescent City, CA 95531. EF: \$50, \$10 Q. Coffee, donuts. FriTP3PM, FriHR6:30PM\$50/\$20/\$30Q, FriDBL7PM\$40/team, SatS7PM\$10/\$10Q, Cons. Contact: Jim Waldvogel, 160 Hinky Ln., Crescent City, CA 95531. (707) 464-9168. Co-D: Jerry Cutsforth (707) 464-2808; Vernon Ward (707) 464-4510.

October 18-20, Capital City Classic

Ramada Inn, 5055 Merle Hay Rd., Johnston, IA 50131. EF: \$60, \$20 Q. Fri\$20, Sat\$20, All-E\$20, Cons, spin wheel approx. 20 times. Contact: Dick Ogden, PO Box 35211, Des Moines, IA 50315. (515) 285-6106. Co-D: John Crouch.

October 20, Charity Challenge

Rhode Island College, 600 Mt. Pleasant Ave., Providence, RI 02908. EF: \$18. \$8.50 to charity. Coffee, donuts, bagels. Cons. Contact: John Chambers, PO Box 40068, Providence, RI 02940. (401) 831-4157.

October 20, Moose's W. B. Classic

KC Hall, 3245 Lighthouse Lane, West Bend, WI 53090. EF: \$45, \$15 Q. Lunch. Cons. Contact: Moose Biegler, 1602 Harrison, West Bend, WI 53090. (262) 334-2980. Co-D: Richard Frost.

October 25-27, Wisconsin Dells Classic

Antigua Bay Resort, Hwy 13 & I-90-94, Wisconsin Dells, WI 53965. EF: \$60, \$20 Q. Lunch, hosp. room. Fri\$20/\$50, Sat\$20/\$50, Cons. Contact: Patrick Barrett, 5821 Griffith Ave., Wisconsin Rapids, WI 54494. (715) 424-5059.

Oct. 25-27, 11th Abe Kealoha Extravaganza

Murphy's Bar & Grill, 2 Merchant St., Honolulu, HI 96813. EF: \$80, no Q. \$2 to charity. Coffee, donuts, lunch, banquet. Contact: Tsarkie, 3261 Kilihune Pl., Honolulu, HI 96816. (808) 734-4800/ Co-D: Fred White.

October 25-27, Salem Fall Classic

Comfort Suites Motel, 630 Hawthorne Ave. SE, Salem, OR 97301. EF: \$45, \$10 Q. Brkfst, coffee, candy, snacks. FriTP3PM\$10/\$10, FriDBL7PM\$50/team, Fri7PMHR\$50/\$50, SatS7PM\$20/\$10/\$20, Cons. LC\$10/\$10. Contact: Paul Hatcher, 1691 Jory Hill Rd. S., Salem, OR 97301. (503) 364-4541. Co-D: Rolie Heath.

October 25-27, Niagara Falls Open

Quality Hotel, 240 Rainbow Blvd., Niagara Falls, N 14303. EF: \$45, \$15 Q. Coffee, donuts, lunch. FriEB, DBL, Cons. Hotel (\$45) (716) 282-1212. Contact: Nelson Wheaton, 76 Raymond St., Hamburg, N 14075. (716) 649-3462. Co-D: Richard Shurkus.

November 1-3, 4th South Florida Open

Waterford Hotel, 11360 US Hwy One, North Palr Beach, FL 33408. EF: \$45, \$20 Q. Coffee, donuts, lunch. Fri7PM\$20, Sat7PM\$20, Cons. LC. Contact: Joe Daesch, 6508 Flamingo Way, Coconut Creek, F 33073. (954) 725-9546. home.adelphia.net/~crit page/

November 1-3, Juniper Shuffle

Elks, 151 N. Main, Prineville, OR 97754. EF: \$60, \$10 Q. Coffee, rolls, Sat. lunch. \$4 to charity. FriTP3PM\$10 \$10, FriHR7PM\$50/\$50, Fri DBL7PM\$50/team SatS&PM\$10/\$10, spec. prizes, raffle. Contact: Graeme Gossett, 15852 S. Yakima Rd., Prineville OR 97754. (541) 416-0921.

November 1-3, Illinois Open

Hob Nob, 4419 Northwest Hwy, Crystal Lake, IL 60014. EF: \$60, \$20 Q. FriEB, SatS, Cons. Contact: Marvin Lang, 1035 Rose Ct., Woodstock, IL 60098 (815) 338-2425. Co-D: Dave Drew.

November 3, 26th Dante Club Open

Dante Club, 1198 Memorial Ave., W. Springfield, MA 01089. EF: \$40, \$15 Q. Coffee, donuts, lunch. Cons. Contact: Tom Fiorini, 104 New Bridge St., W. Springfield, MA 01089. (413) 739-2952. Co-D: Charlie Finley.

November 8-10, Veterans Day Classic

Sands Regency, 345 N. Arlington Ave., Reno, NV 89501. EF: \$52, \$10 Q. Coffee, cakes. \$7.50 to vet's fund. FriDBL7PM\$50/team, Cons. Contact: Bill & Dorthalee Irons, 333 K. St., Sparks, NV 89431. (775) 358-4916. Co-D: Roberta Huff.

November 8-10, North Pole Open

Riverfront Inn, 1821 Riverside Ave., Marinette, WI 54143. (1-800 338-3305) EF: \$60, \$15 Q. Lunch. Fri3PM\$10, Fri8PM\$20, \$10-one-game elim FriPM, SatS7:30\$20, Cons. Contact: Eugene & Aggie Mikulsky, 7620 Lower Rd., Sobieski, WI 54176. (920) 822-5394.

Nov. 8-10, Baltimore Charm City Classic

Best Western Maryland Inn, 15101 Sweitzer Lane, Laurel, MD 20707. EF: \$55, \$20 Q. Raffle charity. Coffee, lunch (Sat). FriEB7:30PM\$20, SatDBL7:15PM\$20/team, SatHR7:15PM\$50, Cons. LC. Contact: Steve Sattler, 50 Rose Petal Court, Baltimore, MD 21234. (410) 661-3899. Co-D: Bruce Sattler.

November 16-17, Hampton Roads Shoot Out

Lake Wright Resort, 6280 Northampton Blvd., Norfolk, VA 23502. EF: \$55, \$20 Q. Coffee, donuts, lunch. SatS7:30\$20/10, Cons. Rooms \$59 (757) 461-6251. Contact: Jack Howsare, 248 Palace Green Blvd., Virginia Beach, VA 23452. (757) 340-7390. Co-D: Marvin Lewis.

Nov. 22-24, Reynolds Christmas Wrap
Antioch Senior Ctr., 415 2nd St., Antioch, CA 94502.
EF: \$60, \$10 Q. \$5 to charity. Coffee, donuts, lunch,
& more. FriSGL, FriHR, SatS, Cons, LC. Contact: Bill
Wakeman, 15750 Via Cordoba, San Lorenzo, CA
94580/ (510) 276-1600. Co-D: Steve Reynolds.

December 1, Hawaii Championship
Hon Blue, 501 Sumner St., Honolulu, HI 96817. EF:
\$50, no Q. \$2 to charity. Coffee, donuts, lunch. Cons.
Contact: Tsarkie, 3261 Kilihune Pl., Honolulu, HI
96816. (808) 734-4800. Co-D: Fred White.

January 5, Hawaii Open
O'Toole's, 902 Nuuanu Ave., Honolulu, HI 96817. EF:
\$40, no Q. \$2 to charity. Coffee, pastries, lunch.
Cons. Contact: Tsarkie, 3261 Kilihune Pl., Honolulu,
HI 96816. (808) 734-4800. Co-D: Fred White.

January 10-12, Washington Champ.
Moose Lodge, 1400 Grand Ave., Centralia, WA
98531. EF: \$50, \$10 Q. \$3 to charity. Coffee, lunch.
FriTP2:30PM, FriDBL7PM, FriHR7PM, SatS, Cons,
LC. \$1,500 added. Contact: George Rasmussen,
1100 Cobra Lane, Centralia, WA 98531. (360) 807-
8392. Co-D: Rosemary Hendricks (360) 273-7151.

January 17-19, Savannah Open
Masters Inn, 4200 Hwy 21, N. Garden City, GA
31408. EF: \$55, \$20 Q. \$3 to charity. Coffee, donuts.
Fri7PM EB\$20/10, SatS7:30\$20/10, Cons. Contact:
Bill Cooper, 313 E. 57th St. Savannah, GA 31405.
(912) 233-5975. Co-D: Mary Ann Cooper.

February 1-2, JPW/ACC Open
Sands Regency, 345 N. Arlington, Reno, NV. EF:
\$60, \$20 Q. Coffee, cakes. Cons. \$5,000 added.
Contact: Scott Kooistra, 11004 Edgewood Ave. N.,
Champlin, MN 55316. (763) 424-9717. Co-D: Roy &
Jeanne Hofbauer.

February 8, Wine Country Open
Veterans Home, Lincoln Bldg., 2nd floor, Yountville,
CA 94599. Coffee, donuts, lunch avail. \$1.50 to
charity. Cons. GR Nat. Sun. Feb 9. Limited to 100
players. Contact: Roland Hall, 4026 Heather Lane,
Napa, CA 94558. (707) 253-8168.

February 9, Hawaii Open
O'Toole's, 902 Nuuanu Ave., Honolulu, HI 96817. EF:
\$40, no Q. \$2 to charity. Coffee, pastries, lunch.
Cons. Contact: Tsarkie, 3261 Kilihune Pl., Honolulu,
HI 96816. (808) 734-4800. Co-D: Fred White.

February 14-16, Martin-McLeod Open
Elks, 150 S. Shasta, Willows, CA 95988. EF: \$60, \$10
Q. \$5 to charity. Coffee, donuts, lunch, juice, free
rice. FriEB, SatS, Cons, LC. Contact: Mike Beason,
205 S. Culver Ave., Willows, CA 95988. (530) 934-
5223. Co-D: Bill Wakeman (510) 276-1600.

February 22, Valentines Day Open
Senior Citizens Ctr., 415 W. 2nd St., Antioch, CA
94509. EF: \$55, \$10 Q. \$3 to charity. Coffee, cont.
bkfst, lunch. Cons. Contact: Evelyn Gillmore, 1786
Clinton Dr., Concord, CA 94521. (925) 686-3463.
Co-D: Helen Bolstad. email: lky11@yahoo.com

February 28-March 2, Roadrunner Classic
Apache Wells Activity Hall, 2237 N. 56th St., Mesa,
AZ. EF: \$50, \$10 Q. Coffee, juice, donuts.
FriSGL7PM\$20, SatS7PM, All-E, Cons. Contact:
Ron & Laurie Logan, 8232 E. Pinnacle Circle, Gold
Canyon, AZ 85218. (480) 288-9459. Co-D: Terry
Hurtgen, Peggy Cunningham.

March 7-9, River City Open
Fair Oaks VFW, 8990 Krulthof Way, Fair Oaks, CA
95628. EF: \$65, \$10 Q. \$3 to charity. Cont. bkfst,
Sat lunch, snacks. FriSGL, FriDBL, SatS, Cons, LC.
Pins for qualifiers. Contact: Annett Eiffert, PO Box
3243, Citrus Heights, CA 95611. (916) 721-7473.
Co-D: Rolfe Glashan, Karen Shimizu, Kay Buie.

March 16, Hawaii Open
O'Toole's, 902 Nuuanu Ave., Honolulu, HI 96817.
EF: \$40, no Q. \$2 to charity. Coffee, pastries,
lunch. Cons. Contact: Tsarkie, 3261 Kilihune Pl.,
Honolulu, HI 96816. (808) 734-4800. Co-D: Fred
White.

March 22-23, Chico Open
Chico Eagles, 20th & Mulberry Sts, Chico, CA
95928. EF: \$60, \$10 Q. Coffee, donuts, Sat lunch,
snacks, Sun lite lunch. FriDBL7PM\$40team,
SatS\$20/\$10, SunLC(?) , Cons. Contact: Bruce
Forbes, 4532 Garden Brook Dr., Chico, CA 95973.
(530) 899-0844. Co-D: Joe Young, 965 Moss,
Chico, CA 95926 (530) 345-4002; Pete Jackson,
1156 Neal Dow, Chico, CA 95926 (530) 542-2617.

March 28-30, Montana Open
Joker's Wild, Exit 101, I-90, Missoula, MT. EF: \$50/
\$10 Q. Coffee. FriTP3PM, FriDBL, FriHR, SatS,
Cons, LC, 28-29 pool, raffle, team play. Contact:
DeLynn Colvert, PO Box 4604, Missoula, MT. (406)
543-6855. Co-D: Sharon Hejtmerek (406) 549-
2843.

April 11-13, Oregon Championship
Elks, 151 N. Main, Prineville, OR 97754. EF: \$60, \$10
Q. \$4 to charity. Coffee, rolls, Sat lunch. FriTP3PM,
FriHR\$50/\$50, FriDBL, SatS, Cons. 23rd Joe Nelson
Mem. Contact: Graeme Gossett, 15852 S. Yakima
Rd., Prineville, OR 97754. (541) 416-0921. Co-D:
Jim Waldorf (541) 475-3992.

April 18-20, Mid-Columbia Open
American Legion, 3rd & Cascade, Hood River, OR
97031. EF: \$46, \$10 Q. \$1 to charity. Fri3PM,
FriDBL7PM, FriHR6:30PM, SatS, Cons. LC. Con-
tact: Don & Marilyn Hilton, 1837 Tucker Rd., Hood
River, OR 97031. (541) 386-2036.

Tournament Commissioners:

Eastern Region:
George Bickford (413) 733-9288

Central Region:
Joe Bernard (847) 395-7599

Western Region:
Roy Hofbauer (360) 835-3623

Eastern Region

- | | | | | | |
|----|----------------------------|----|----------------------------|-----|----------------------------|
| 1 | 706 Clemmey, David, MA | 35 | 315 Perkins, Russ, NC | 68 | 209 Setian, Peter, MA |
| 2 | 687 Palmer, Harry, MA | 36 | 308 Beauregard, Joe, RI | 70 | 205 Brennan, John, MA |
| 3 | 680 Schmidt, Phyllis, MA | 37 | 302 Stuart, Bobby G., GA | 71 | 203 Little, Wayne D., MA |
| 4 | 606 Campbell, David, ME | 38 | 300 Drukman, Robert J., MA | 72 | 199 Angier, Steve, GA |
| 5 | 509 McDonald, James, MA | 39 | 295 Kaplan, Robert, MA | 73 | 198 Caccia, Louis J., MA |
| 6 | 491 Owen, Laurie, ME | 39 | 295 Bickford, George, MA | 74 | 197 Struminger, Victor, GA |
| 7 | 476 Corrado, Frank, CT | 41 | 291 Miller, Albert, NH | 75 | 195 Medeiros, Bob, MA |
| 8 | 467 Statz, David, NH | 42 | 276 Yeomans, Chuck, VA | 76 | 193 McAnelly, Robert, FL |
| 9 | 457 Cunningham, Bob, MA | 43 | 275 Whitfield, Bernard, NC | 76 | 193 Dinwoodie, Al, RI |
| 10 | 448 Medeiros, Bill, MA | 44 | 273 Terry, Howard L., VA | 78 | 185 Vanelli, Joyce, MA |
| 11 | 436 Phifer, Larry, NC | 45 | 272 West, Richard H., MA | 79 | 180 Dolge, Charles, NC |
| 12 | 434 Sarnet, Laurence, MA | 46 | 267 Lewis, Marvin W., VA | 79 | 180 Barnes, Paul C., FL |
| 13 | 433 Deane, Sharon, VA | 47 | 258 Smith, David R., GA | 81 | 177 Veradt, Cindy, MA |
| 14 | 426 Medeiros, Sharlene, MA | 48 | 256 Jordan, Shawn, MA | 81 | 177 Whiting, Bill, VA |
| 15 | 424 DeLong, Henry S., MA | 49 | 255 Webb, George E., MA | 83 | 172 Reddy, Frank, MA |
| 16 | 414 Petosa, Louis J., CT | 50 | 251 Thuotte, B. J., ME | 83 | 172 Weinberg, Sidney, VA |
| 17 | 408 Harmon, Larry, CT | 50 | 251 Howsare, Jack, VA | 85 | 171 Clark, Tom, NH |
| 18 | 407 Rooney, John J., MA | 52 | 249 Milk, Robert, VA | 86 | 170 Breen, Elinor, MA |
| 18 | 407 Lunder, Jim, FL | 53 | 245 Remington, Earle, RI | 87 | 167 Carter, Frank, NC |
| 20 | 404 Douglass, Henry, NC | 54 | 239 Chrabaszcz, Emil, MA | 87 | 167 Azevedo, Mike, MA |
| 21 | 400 Raynes, Jeff, NC | 55 | 230 Barbour, Barbara, CT | 89 | 164 Meinert, Ray, VA |
| 22 | 394 Morrison, Joan, MA | 55 | 230 Allen, Rick, VA | 90 | 163 Truett, Charles, MA |
| 23 | 389 Martin, Phil, CT | 57 | 229 Tanner, James H., VA | 91 | 161 King, Robert, CT |
| 24 | 381 Enos, Malcolm R., NJ | 58 | 227 Gehrlich, Dutch, MD | 91 | 161 O'Neil, David R., GA |
| 25 | 375 Gallagher, Paul M., MA | 59 | 222 Bergeron, Henry, NH | 93 | 158 Frey, Karl, NY |
| 26 | 374 Rapoza, Charles, MA | 60 | 220 Lynch, Jim, MA | 94 | 157 McPhee, Barbara, ME |
| 27 | 370 Bouchard, Roger J., CT | 61 | 218 Palmer, Brenda, MA | 94 | 157 Frattallone, Pat, CT |
| 27 | 370 Brown, R. Bruce, MA | 62 | 215 Fletcher, Joan, CT | 96 | 156 Midgette, Michael, NC |
| 29 | 348 Brault, Richard, MA | 63 | 214 Bergeron, Paula, NH | 97 | 155 Brideaux Jr., Walt, CT |
| 30 | 342 Richmond, Bill, CT | 64 | 212 Shoemaker, Wm., CT | 98 | 154 Wifladt, Oscar, FL |
| 31 | 338 Sattler, Bruce D., MD | 64 | 212 Widener, Keith E., NC | 99 | 153 Gallagher, Warren, MA |
| 32 | 337 Medeiros, Robert, MA | 66 | 211 Easterbrook, Matt, VA | 100 | 147 Van Gorder, Bob, CT |
| 33 | 325 Christiansen, Dw't, CT | 67 | 210 Groz, John C., FL | 100 | 147 Gehrand, Barri, GA |
| 34 | 323 King, Maynard, PA | 68 | 209 Jastremski, Steve, MA | | |

Bruce's Pegs

Your Initials w/5mm cubic zirconias

**Nickel
Plated**

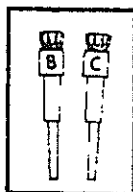

**\$15/pr
w/pouch**

Bruce Corson
8183 S.E. Villa Way
Hobe Sound, FL 33455
(561) 545-9536

Email brucespegs@webtv.net

CLUB 29

- 1- Dave Gustafson, St. Croix, Aug 11
- 2- Rick Allen, GNXX, Sep 23
- 3- Jack Moritzky, Winnemucca, Sep 29
- 4- Paul Hatcher, Crescent City, Oct. 14
- 5- Ernest Grabski, Salem Fall, Oct. 27
- 6- Roger Wilson, Portland, Jan 5
- 7- Marion Buckley, WA State Open, Mar 9
- 8- Dick Closson, Tri-Valley, Mar 10
- 9- Robert Wenzel, Raleigh Power, Mar 16
- 10- David Campbell, Blackstone Valley, Mar 17
- 11- Jerry Gruber, Michaelis Classic, Apr 6
- 12- Warren Sondericker, St. Croix, Apr 28
- 13- Debbie Goucher, Oregon Coast, May 11

Central Region

1	1,090 Steinmetz, Wayne, WI	35	290 Rozmiarek, Mike, WI	69	201 Holtan, Larry, MN
2	1,071 Julian, Robert, WI	36	288 Charles, Clarence, WI	69	201 Railsback, Buzz, NE
3	675 Perez, Emilio, IL	37	282 Weires, James, MN	69	201 Lazachek, Marlene, WI
4	624 Chase, Robert P., MN	38	279 Stankus, George, IL	72	199 Miskowic, Walter, MN
5	572 Kvien, Les, IL	39	278 Plummer, Daulph, OH	73	196 Pigeon, Richard, WI
6	543 Kraft, Lloyd L., WI	40	272 Adams, Russell, MN	73	196 Brown, Joe E., IL
6	543 Danielski, Ginny, WI	41	267 Burns, Mike, MN	75	195 Aird, Joseph P., MI
8	499 Fischer, Jerome, WI	41	267 Maresh, Tom, WI	76	192 Haelfrisch, Gary, WI
9	475 Sondericker, War'n, WI	43	265 Vadnais, Mike, MN	76	192 Kilkelly, Paul, IL
10	470 Wingo, Robert, IL	44	260 Lindner, Alan J., WI	78	190 Horvath, Richard, WI
11	464 Fingleton, Martha, WI	45	258 Henderson, Doug, WI	78	190 Johnson, Darlene, MN
12	461 Toll, Duane W., WI	46	256 Tork, Jerome, WI	80	189 Long, Vickie, WI
13	443 Benson, Kenneth, MI	46	256 Schaefer, Sharon, WI	81	186 Ulberg, Greg, MN
14	432 Buckley, Harold, AB	48	251 Cervantes, Jean, WI	82	184 Yaeger, Dave, MN
15	407 Danielski, Frank, WI	49	244 Sperry, William, MN	83	183 Rohm, Dale, WI
15	407 Bouffoui, Karen, WI	49	244 Schaefer, Todd, MN	84	181 Jacka, Mike, MN
17	398 Syftestad, John, WI	49	244 Schmidt, Cyril, WI	84	181 Henken, Doris, IL
18	392 Schaefer, Alan, WI	52	242 Neunsinger, Dick, MN	86	178 Williams, John, MN
19	384 Lund, Lyle R., MN	53	234 Flesch, Donald, WI	87	175 Patrin, Donald, MN
20	375 Upton, Norbert, MN	54	233 Schmidt, Myron, MN	88	173 Lubinski, Emil, MN
21	374 Lang, Marvin, IL	55	229 Hannula, Donald, MI	88	173 Daun, Rosemary, WI
22	372 Sommer, Robert, MN	55	229 Grogan, Virginia, MN	90	170 Dockter, Jack, MN
23	369 Huser, James, WI	57	226 Williams, David, MN	91	168 Shimp, Jeff, IN
23	369 Munneke, Doug, MN	58	222 Misener, Dennis, AB	92	165 Balcer, Edward, MN
25	357 Steplyk, Max D., WI	59	212 Joslin, Bob, MN	93	161 Booth, Al, MN
26	345 Nordlund, Scott, MN	59	212 Tesch, W. Lee, WI	94	156 Kniech, Nicky, WI
27	333 Hirshman, Ron, WI	59	212 Bernard, Joe, IL	95	155 Stroup, Sandra, IL
27	333 Hanes, Bob, IA	59	212 Taylor, Dan, MN	96	154 McCabe, Bob, WI
29	331 Lulinski, Syl, IL	63	211 Kolby, John, IL	97	152 Kooistra, Scott, MN
30	320 Danihel, Tony, WI	64	210 Staven, Connie, WI	98	151 Finnegan, Steve, MN
31	307 Page, Doug, WI	65	208 Bailey, Allen, MN	99	150 Hokenson, Ted H., MI
32	304 Trojan, Frank L., MN	66	207 Fox, Earl G., MN	100	147 Pluff, Daniel, MN
33	295 Rein, Joan, MN	67	206 Schweig, Roberta, IL	100	147 Jaeger, Bart, NE
34	291 Gruber, Gerald, MN	68	203 Dane, Richard, WI	100	147 Guyse, David, WI

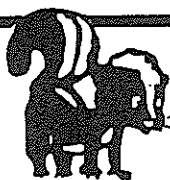

bette's cribb

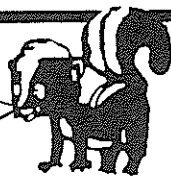

Specializing in cribbage novelties
designed by cribbage lovers

Tournament Long Board - Cribbage Boards
Shirts - Hats - Bumper Stickers - Pegs - Games
Pins - Jewelry - Signs - Playing Cards

**Send for our
free catalog**

bette's cribb
P. O. Box 170
Carolina, RI 02812

bbemis7@cox.net
or
(401) 364-7241
after 4 PM

Western Region

1 1,032 Colvert, De Lynn, MT	34	386 Felkins, Julie, CA	68	260 Jensen, Bill, CA
2 741 Rasmussen, Ras, WA	35	383 Hornbacher, Jim, WA	69	259 Bauman, Dean, OR
3 737 Heath, Rolie, OR	36	380 Gillmore, Evelyn, CA	70	258 Harding, Steve, CA
4 726 Shumate III, Jack B., CA	37	367 Ornie, Frank, OR	71	256 Bolstad, Helen V., CA
5 670 Jelle, Jeanne, WA	38	361 Hendricks, Rose'y, WA	71	256 Hearsom, Jerry, OR
6 666 Hatcher, Paul, OR	39	357 Sumner, Leslie G, NV	73	253 Weber, Thelma M., CA
7 657 Langley, James, CA	40	353 Clark, Bob, CA	74	252 Honeycutt, Harvey, OR
8 633 Malmgren, Todd, OR	41	351 Owens, Thomas, CA	75	247 Prehn, John L., CA
9 631 Ryan, Mary K., CA	42	347 Stier, L. M., AK	76	246 Johnson, Betty, WA
10 619 Njaa, H. Ross, CA	42	347 Sumner, Valerie, NV	77	244 Murawski, Tony, WA
11 614 Crawford, Jim, CA	44	344 Deutsch, Ira T., CA	78	238 Wridge, Bruce, OR
12 610 Glashan, Heidi, CA	45	339 Holder, Ben, CA	79	236 Herrmann, Mary, CA
13 609 Hutchinson, Bill, CO	45	339 Gilkeson, Bryant, NV	80	232 Hejzmanek, Sharon, MT
14 599 Ashley, Mel, CA	47	336 King, Roger, CA	80	232 Wikstrom, Bob, WA
15 536 Mack, Herschel, CA	48	334 Fernandez, Cres, CA	82	229 Miotke, Darrel E., OR
16 503 Wilson, Roger, CO	49	328 Person, Duane, AK	82	229 Sontag, Harold, CA
17 495 Blackman, Keith, OR	50	320 Wardenburg, Dick, CA	82	229 Evans, Willie, WA
18 494 Reynolds, Steve, CA	50	320 Gregson, Paul, CA	85	228 True, Phil, WA
19 486 Hall, Roland A., CA	52	306 Howell, Walt, OR	86	220 Banducci, R. Roy, CA
20 482 McComas, Chris, WA	53	300 Cochran, Mark, AK	87	218 Mero, Bill, OR
21 478 Lamon, Hal, WA	54	293 Chambers, Susan, OR	88	216 Hohbein, Sid, OR
22 474 Hofbauer, Jeanne, WA	55	284 Stack, Marlene, WA	89	214 Anderson, Todd, OR
23 447 Moritzky, Jack, WA	56	283 Logan Sr., Ronald, AZ	90	211 Mickow, Dorothy, WA
24 435 Edwards, Denny, OR	57	281 Nielsen, Verne, OR	91	207 Deveau, Edward, AK
25 434 Morgan, Ronald, CA	58	278 Sladek, Charles G., CA	91	207 Cook, Roy, CA
26 433 Gossett, Graeme, OR	58	278 Carle, Henry N., AK	93	206 Smith, Donald D., OR
27 423 Doppelt, Jackie, CA	60	272 Rowe, Michael M., AK	94	205 McDonald, Boyd, CA
28 422 Gladish, Mary, CA	61	271 Bloom, Ed, CA	95	199 Capper, Kenneth, OR
29 421 Hill, Bill, OR	62	269 Pasterski, Patty, CA	96	197 Langkau, Gerd, CA
30 419 Furler, John, OR	63	268 Bentz, Ervin C., CA	97	194 White, Fred L., HI
30 419 Brown, Donald, CA	64	266 Montooth, Tony, CA	97	194 Nelson, Bernie, OR
32 417 Gilkeson, David, OR	65	263 Gogolin, James R., OR	99	192 Malloy, Randy, CO
33 404 Madrone, Cy, CA	66	262 McDaniel, Mike, WA	100	191 Nohrden, Thomas, CA
	67	261 Hassett, Donna, OR		

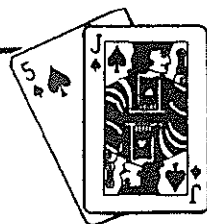

CRIBBAGE MASTER

Seen at the 16th National Open in Raleigh

Computer Cribbage for the IBM PC and Compatibles

■ Game Challenge ■ Solitaire ■ Duplicate ■ Discard Master ■ Discard Query

The complete standard game and much more. Terrific graphics, easy to play

Cribbage Master is a tough opponent and the best computer program there is! You will agree...full refund if you don't!

\$49.95 plus \$2 shipping/handling : 3.5"

Silversoft

2150 Spruceway Lane
Ann Arbor, MI 48103

Bruce M. Bowman

(734) 747-8766 (days)
(734) 994-5398 (eve.)

Tournament Results

Master Rating Points have been entered for the 9 tournaments listed

Zumbro Open

Zumbro, MN, Mar 24, 2002

Director: Ken Lother

MAIN: 130

- 1 196 Duane W. Toll, Milwaukee WI
- 2 147 Bill Witts (NM), Mantorville MN
- 3 105 Larry Holtan, Hayfield MN
- 3 105 John C. Williams, Minneapolis MN
- 5 70 Gerald Huebbe, Zumbrota MN
- 5 70 Lyle Beiswenger, Grand Forks ND
- 5 70 Tom Noland (NM), ????? ??
- 5 70 Robert Julian, Milwaukee WI

CONSOLATION: 80

- 1 63 Robert Sommer, Excelsior MN
- 245 Sharon Pedersen, Saint Paul MN
- 3 30 Mike Burns, Saint Cloud MN
- 3 30 Mike Jacka, Saint Paul MN

Wine Country

Yountville, CA, Mar 30, 2002

Director: Roalnd Hall

MAIN: 87

- 1 147 Mary Kathleen Ryan, San Lorenzo CA
 - 2 105 H. Ross Njaa, Salinas CA
 - 3 70 Valerie Sumner, Sparks NV
 - 3 70 Richard C. Wardenburg, Grass Valley CA
- CONSOLATION: 52
- 1 45 Ben Holder, Fremont CA
 - 2 30 Charles J. Dunn, South San Francisco CA
 - 3 18 James Langley, Red Bluff CA
 - 3 18 Charles G. Sladek, Livermore CA

Mick Michaelis Classic

Marinette, WI, Apr 4-6, 2002

Director: Eugene & Aggie Mikulsky

MAIN: 130

- 1 196 Wayne Steinmetz, Milwaukee WI
- 2 147 Dale Rohm, Greenville WI
- 3 105 Max D. Stopyk, Pleasant Prairie WI
- 3 105 Clyde Cornell (NM), Green Bay WI
- 5 70 Ted H. Hokenson, Marquette MI
- 5 70 Paul St. Andre, Gwinning MI
- 5 70 Patrick J. Healey, Marquette MI
- 5 70 John Hiland, Milwaukee WI

CONSOLATION: 80

- 1 63 Joseph P. Aird, Gladstone MI
- 245 W. Lee Tesch, Green Bay WI
- 3 30 Warren Sondericker, Milwaukee WI
- 3 30 Cyril Schmidt, Shiocton WI

Eastern States

Shrewsbury, MA, Apr 7, 2002

Director: Bill & Sharlene Medeiros

MAIN: 126

- 1 147 Robert J. Drukman, East Bridgewater MA
 - 2 105 Robert Kaplan, Randolph MA
 - 3 70 Barbara Barbour, South Windsor CT
 - 3 70 Joan Fletcher, Hartford CT
- CONSOLATION: 68
- 1 63 R. Bruce Brown, Franklin MA
 - 245 Larry Harmon, Burlington CT
 - 3 30 Doris Perkins, Quincy MA
 - 3 30 Syd Lampke, Medway MA

Atlanta Cribbage Classic **Atlanta, GA, Apr 13-14, 2002**

Director: Bobby Stuart

MAIN: 61

- 1 105 Ben Holder, Fremont CA
 - 2 70 Curtis Lien, Davenport FL
 - 3 42 Jerry McGhee, Coryers GA
 - 3 42 Dave Ritchey, Orange City FL
- CONSOLATION: 45
- 1 45 Frank Danielski, Little Chute WI
 - 2 30 Ms. Jerry Russell, Jonesboro GA
 - 3 18 David B. Foxwell, Douglasville GA
 - 3 18 Danny L. Bennett, Virginia Beach VA

Colorado Winter Open

Denver, CO, Apr 13-14, 2002

Director: Roger Wilson

MAIN: 70

- 1 147 Randy Malloy, Broomfield CO
 - 2 105 Troy Thorson, Denver CO
 - 3 70 Robert M. Barron, Aurora CO
 - 3 70 Ken Muroya, Louisville CO
- CONSOLATION: 42
- 1 45 Bob Fletcher, Aurora CO
 - 2 30 Bob Diehl, Leadville CO
 - 3 18 Louis M. Dupuis, Aurora CO
 - 3 18 Sue Edwards, Denver CO

Western New York

Niagara Falls, NY, Apr 13-14, 2002

Director: Nelson Wheaton

MAIN: 76

- 1 147 Phyllis Schmidt, Williamstown MA
 - 2 105 Daniel E. Toussaint, Vestal NY
 - 3 70 Kathy Blough, Kentwood MI
 - 3 70 Frank Corrado, Glastonbury CT
- CONSOLATION: 52
- 1 45 Ronald L. Morgan, Loyalton CA
 - 2 30 Connie Ewka, Swartz Creek MI
 - 3 18 Joan Morrison, South Easton MA
 - 3 18 William M. Kraatz, Niagara Falls NY

Hampton Roads April Fling

Virginia Beach, VA, Apr 21, 2002

Director: Jack Howsare

MAIN: 48

- 1 105 Rick Allen, Richmond VA
 - 2 70 Dutch Gehrich, Bowie MD
 - 3 42 Ray Melner, Richmond VA
 - 3 42 Chuck Yeomans, Virginia Beach VA
- CONSOLATION: 30
- 1 30 Henry Douglass, Reidsville NC
 - 2 18 Randall Denissen, Portsmouth VA
 - 3 9 Keith E. Widener, Clemmons NC
 - 3 9 Robert E. Moore, Virginia Beach VA

Milwaukee Challenge

Slinger, WI, Apr 20-21, 2002

Director: Marlene Lazachek

MAIN: 134

- 1 196 Ronald Hirshman Sr., Milwaukee WI
 - 2 147 Tom Marech, Racine WI
 - 3 105 Rosemary Daun, Chilton WI
 - 3 105 Lawrence A. Rowley, Madison WI
 - 5 70 Brian Saugstad, Hartland WI
 - 5 70 Jeff Shimp, Nashville TN
 - 5 70 Roger W. Wilson, Westminster CO
 - 5 70 George Wunrow, Ripon WI
- CONSOLATION: 80
- 1 63 Kathy Gjersten, Lexington MN
 - 245 Alan R. Schaefer, Slinger WI
 - 3 30 Wayne Steinmetz, Milwaukee WI
 - 3 30 Robert Wingo, Zion IL



Membership Application - Please print clearly

Memberships include the Cribbage World magazine

New _____ Renewal: _____ ACC No(s): _____

Name: _____

Spouse's Name: _____
(Only if joint application)

Address line 1: _____

Address line 2: _____
(Complete mailing address - include apartment #, lot #, space #, etc)

City _____ ST _____ Zip: _____

Country _____ GR Club No: _____

Optional: Email: _____

Optional: Phone No: _____

Signature/date: _____

Individual 10.00 _____

Married Couples 12.00 _____

Junior Dues (under 18) 3.00 _____

Life Member (60 and over)* 80.00 _____

Life Member Spouse (60 and over)* 40.00 _____

(Spouse \$2/year x _____ yr)** _____

ACC Rule Book (number _____) x 2.00 _____

Junior Program Donation _____

Total Amount Remitted - USD _____

To join make checks payable to ACC and send to:

ACC Membership Secretary
PO Box 5194, Roseburg, OR 97470

* A photocopy of proof of birthday (driver's license, etc) must accompany applications for Life Memberships.

** Spouse under 60: add \$2 per year or part year under 60

Note: If phone number and email address are provided, member's signature authorizes use of this information for official purposes only.

ACC form 21-001 05/2001

PERIODICALS

Postmaster:
Send Address Changes to:

Cribbage World
P.O. Box 5194
Roseburg, OR 97470

The **Sands Regency**

CASINO-HOTEL
RENO

Toll Free Reservations
1-800-648-3553
www.sandsregency.com

**PROUD ACC SPONSOR
SINCE 1986**

Home of the
**Joseph Petrus Wergin Open
and
Tournament of Champions**

Bill and Dorthalee Irons'
**Independance Day Classic
June 27-30, 2002**

**Veterans Day Classic
November 8-10, 2002**

**Home of the World's
Largest Cribbage
Tournament**

23*27*****MIXED AADC 553

Life Member

Ken Cambell SC 1L
83 Lee Dr

Modoc SC 29838-9708

