

# CRIBBAGE WORLD

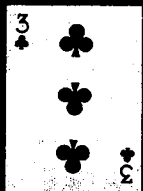

VOLUME XXIII - NUMBER 3 - MARCH 2002

## AMERICAN CRIBBAGE CONGRESS

### TOC: Samet JPW/ACC Open: Syftestad

The 20th Annual ACC Tournament of Champions and the accompanying Joseph P. Wergin/ACC Open, once again, drew huge crowds to the Sands Regency in Reno. The Sands was awash with peggers from Thursday thru Sunday in pursuit of the ACC's highest paybacks of the year. Beginning with the 12th Annual All-Star game won by the Western Region (see story, this issue), play continued unabated for the next three days.

One-Star Larry Samet, Wellesly, MA, nailed the 512-player **Tournament of Champions** and pocketed a nifty \$8,000 for the win. No Master Points were awarded as this is a by-invite-only event. Grand Master Mike Rowe (AK) has been tearing up the track recently, and his 2nd place finished netted \$6,000. Grand Master Roberta Schweig (IL) finished 3rd, and was disappointed at not earning the top spot in order to duplicate her late husband's (Frank) feat some years back. Nevertheless, the \$4,300 eased her pain. Kathy Maresch has been doing quite well at her Greenwood, WI Grass Roots club, and the training paid off with a nice \$3,100 for a 4th place finish. Life Master Steve Reynolds pocketed a nice piece of change by taking qualifying honors in this huge event.

Canadian Hazel Croft (Edmonton) won the huge satellite **Cribbage Bowl** and took home \$1,800, nipping William Shoemaker (CT) (\$1,450) in this high-card event. Keith Widener (NC) (\$1,200) and Frank Lake (OR) (\$1,000) finished 3-4 in this 552-player event.

Saturday morning players were abuzz with anticipation as some 986 players sat down to begin play in the **Joseph P. Wergin/ACC Open**. With the grand prize of \$10,000, the play was intense as players from throughout the United States and Canada worked their way through the 22-game qualifying round. Life Master Doug Page (WI) came home the top qualifier with a great 42 18/22 card, leading the Central Region to a clean sweep of the top spots.

After playoffs on Saturday night and on into Sunday afternoon, it was John Syftestad, Mount Horeb, WI emerging as this year's champion, enriched by \$10,000 and 315 MRP's! Karen Bouffiou (WI) made a valiant effort, finished 2nd, and took home a whopping \$6,000! Lyle Lund (MN) and Master Joseph Brown (IL) took home 3-4 (\$3,000 each).

A huge crowd stayed for the Consolation, and play began with an astounding 756 peggers in action. After the 9-game qualifier, Mike Leonard (CA) came in with a great 20 GP card to take honors. In the playoffs, Walt Howell (OR) zipped to the win...and 135 MRP's! Jim Weires (MN) finished 2nd, followed by Master Elinor Breen (MA) and Victor Struminger (CA) in the 3-4 slot.

Continued on page 3.

[www.cribbage.org](http://www.cribbage.org)

# OREGON COAST CLASSIC at CHINOOK WINDS

**Chinook Winds Casino - Lincoln City, Oregon**

**May 10 - 11 - 12, 2002**

**\$1,000 Added**, courtesy of Chinook Winds Casino

**All events guaranteed 90%\* (or more) paybacks (cash & trophy boards) plus \$1,000 added to Main & Consolation**

**\*After \$1.50 ACC sanctioning fee deducted.**

**No smoking in playing hall (space provided)**

**Shuttles available from motels to Chinook Winds**

**Free camper space available - no hookups - 32 spaces available**

**Bring Your Winner's Circle Players Card with you!**

**Sanctioned by  
AMERICAN  
CRIBBAGE  
CONGRESS**

## *Schedule of Events*

**Friday, May 10:** 2 PM, Time Passer, 9 games \$10, \$10 & \$20 Q  
7 PM, Doubles \$50/team 9 games, no playoffs  
7 PM, Hi-Rollers, \$50/9 games, top 25% playoff (\$50 Q optional)

**Saturday, May 11:** 8 AM, Registration, \$44, optional \$10 Q  
9 AM, 22 games vs. 22 opponents, top 25% advance  
7 PM, Sat. Special, 9 games, \$10, \$10 & \$20 Q

**Sunday, May 12:** 7:30 AM, First Round Playoffs, best 3 of 5  
8 AM, Consolation Registration  
10 AM, Consolation, \$20/\$10 Q, 9 games top 25% playoff 2 of 3

## **Sponsoring Motels (ask for possible cribbage discount)**

The Ashley Inn, 3430 NE Hwy 101, 1-800 639-7873 or (541) 996-7500  
Eater Lee Motel, 3803 SW Hwy 101, (541) 996-3606 or 1-888-996-3606  
Liberty Inn, 4990 Logan Rd., (541) 994-1777 or 1-(877) 994-1777 (road's end)  
Nordic Motel, 2133 NW Inlet Ave., 1-(800) 452-3558 or (541) 994-8145  
Sandcastle Beachfront, 3417 SW Anchor, (541) 996-3613  
Sea Horse, 2039 NW Harbor Dr (oceanfront), 1-800-662-2101 or (541) 994-2101  
Shilo Inns & Resort, 1501 NW 40th Pl., 1-800-222-2244 or (541) 994-3555  
Captain Cook Inn, 2626 NE Hwy 101, (541) 994-2522

**Please register early - entry fee refunded if you must cancel**

**Two (2) \$25 drawings for entries postmarked by May 6!**

## **Co-Directors:**

**Rollie Heath  
(541) 994-9658**

**Bernie Nelson  
(503) 965-6410 (day)  
(503) 392-3062 (night)**

**Roy & Jeanne Hofbauer  
30937 NE 23rd St.  
Washougal, WA 98671  
(360) 835-3623**

- ☐ \$50 Doubles \_\_\_\_\_
- ☐ \$50 Hi-Roller \_\_\_\_\_
- ☐ \$50 Hi-Roller Q (optional) \_\_\_\_\_
- ☐ \$44 Main Event (ACC mbrs) \_\_\_\_\_
- ☐ \$54 Main Event (non-ACC\*\*) \_\_\_\_\_
- ☐ \$10 Main Event Q (optional) \_\_\_\_\_

Partner's name \_\_\_\_\_

Name \_\_\_\_\_

Address \_\_\_\_\_

City \_\_\_\_\_ State \_\_\_\_\_ ZIP \_\_\_\_\_

Telephone \_\_\_\_\_ ACC# \_\_\_\_\_

Chinook Winds Player's Card# \_\_\_\_\_

\$ \_\_\_\_\_ Total ☐ Handicapped Seating requested

\*\*Includes 1-year membership in ACC

**OREGON  
COAST  
CLASSIC**

**Make checks payable to  
Oregon Coast Classic, mail to:  
Jeanne & Roy Hofbauer  
30937 NE 23rd St.  
Washougal, WA 98671  
(360) 835-3623**

## TOC: Samet

Continued from page 1.

With the huge crowd playing this event, 29-hands and many 28-hands were expected. No 29 hands showed, but a record 16 28-hands were played:

George Waudby (CA)	Walt Stubel (AB)
Jerry Hearsom (OR)	Jack Moritzky (WA)
John Morch (NC)	Vonita Gill (WA)
Bruce Pomeroy (ID)	David Schwartz (WA)
Travis Little	Les Thompson (CA)
Russ Richards (CA)	Larry Rowley (WI)
Steve Fonteno (CA)	Robin Payne (CA)
Henry Carle (AK)	Mary Gladish (CA)

Joan and Jim Rein directed the Friday Tournament of Champions, and with numerous volunteers, once again, put on quite a show, with all events on time and well-run. The following day, it was Scott Kooistra, Jeanne and Roy Hofbauer in action as directors of the huge JPW/ACC Open, and with another bevy of volunteers, they also came home with a great event. Seating and administering 1,000 players is a yeoman's task.

And of course, the Sands Regency proved to be great hosts, furnishing cakes and coffee three days running, in addition to reasonable buffet breakfasts and lunches. Players may not realize the extent the Sands supports the ACC. Some perks: 550 rooms, 10 cases of playing cards, 1,700 name tags, 525 TOC commemorative pins, 325 cribbage boards, 3,200 score cards...and the list goes on and on. But the players will be tuned in on next year's action. **The Sands is increasing the added money to \$10,000!!**

In appreciation of all the added perks supplied by the Sands, the ACC's Board of Directors unanimously voted the Sands as the site for the 2003, 2004 TOC- JPW/ACC Open events.

## Ethics Committee

The Board of Directors have appointed the following as members of the Ethics Committee:

**Joe Bernard, Committee Chairman (IL)**  
**George Bickford (MA)**  
**Todd Schaefer (MN)**  
**Dwight Christiansen (CT)**  
**Roy Hofbauer (WA)**

## play winning CRIBBAGE

Written, illustrated by  
Life Master (Three Star)

**De Lynn Colvert**

\$11.45 (postpaid)

or 2 for \$20.45

(price reflects postal rate increase)

Money-back guarantee

"I read this book and it helped me a whole bunch! I recommend this book!"

*Jim Langley*

Record-setting 2001 National Champion

## White Formica Long Boards

with your custom logo (your name or club, etc.)

Choice of logo colors - **\$13.95 (postpaid)**

**\$9.95 for 10 or more, plus shipping**

Peg holder and 4 knurled metal pegs included

Non-slip pads on back



**Wooden Pegs 10 cents (postpaid)**

fits 1/8" holes (standard) 1 1/4" x 1/4"

**Minimum order \$2 (20 pegs)**

**9 cents each, 100 or more (postpaid)**

**STARR STUDIOS - Box 5604**

**Missoula, MT 59806**

**(406) 543-6855 (FAX same)**

## CRIBBAGE WORLD

**Cribbage World** (ISSN 1058-7772/#007-016) is published monthly for \$10 per year by **Cribbage World**, PO Box 5194, Roseburg, OR 97470. Periodical postage paid at Roseburg, OR and additional mailing offices. POSTMASTER: send address changes to **Cribbage World**, PO Box 5194, Roseburg, OR 97470

For news and advertising, contact the editor:

**De Lynn Colvert**

**PO Box 5604, Missoula, MT 59806**

**Telephone and FAX: (406) 543-6855**

**e-mail: [cribwrl@msn.com](mailto:cribwrl@msn.com)**

**Ad rates:** 1/3 column: \$20, \$200 year (12x)

2/3 column: \$35, \$300 year (12x)

**Sanctioned** Full column: \$50, \$400 year (12x)

**tournament:** 1/3 page: \$35, \$300 year (12x)

**\$70 full page** 2/3 page: \$60, \$600 year (12x)

**\$35 half page** Full page: \$85, \$850 year (12x)

Deadline for copy: 15th of month before next month's issue. Checks payable to American Cribbage Congress

# Vignettes

## FROM RENO

With a whopping 986 players in action on Saturday morning, following the huge Tournament of Champions (512 players) that was played on Friday, the usual (or unusual) happenings occurred. Here are a few:

Henry Douglass (NC) was in action, as usual, collecting entries for his winner-take-all super Q. But this time around he was sporting a tee-shirt with an embroidered "Murphy's Law." Below the headline, it read, "'Example Division!" Douglass is, indeed, an example of the unusual.

**Life Master Bill Hill (OR)** was in action in the early going of the TOC. Oops, games 2, 3 and 4 knocked him for a loop. He lost all three by a single point! Wait 'til next year!

**But Thomas Koncan (IL) had whining rights big time! He lost all 16 games in the qualifying round of the TOC!**

And Todd Schaefer (MN) was in a dither after holding seven 4-5-5-6 combinations. He cut a deuce all seven times!

In the Main Event, Al Booth (MN) won the cut for deal 21 times in a row. The 22nd game, he cut a three-spot, and felt he was going to have a grand slam cutting. Oops, he lost that cut! With a 12% edge the first 21 games, Booth must have had a great card, right? Wrong. He posted an average 25 GP card and failed to make the cut.

Ron Morgan (CA) was in the thick of the high-hand action all weekend. In the TOC, Ron DeCenzo (CA) was seated to Morgan's left, and scored a 29-hand. Roland Hall (CA) was seated to Morgan's right and scored a 28-hand. Morgan entered the Cribbage Bowl on Friday afternoon...and dealt Mike Midgette (NC) a 29-hand! No other 29's were scored the remainder of the week. Midgette was unable to count his gem, as Morgan pegged out to end the game.

In the TOC, Al Linder (WI) and Virgil Dulin (NC), last year's JPW/ACC Open winner, had a tight game going (for a minute). Linder was in hole 57 and Dulin was dealing from hole 60. Ooops, in two hands, Dulin came home the winner with a 32-point skunk!

Bob Julian (WI) and George Bickford (MA) had one of those rare pegging sequences. Julian held 3-4-4-4, and Bickford played a 3-4-9-9 hand. The pegging (Bickford leading) went 3-3-9-4-4-4-4!! Julian pegged 22 (with a 31 for 14 play). Bickford scored two pairs and a go for 5!

Two players were observed cutting a ten for the starter, and then each pegger played a ten, with the first pegger taking 10-10-10, "30 for six! And a go!" using the starter card to pad the score! Even Grand Master Ron Morgan got a little "burned out" as the weekend progressed. He was observed using the starter card to lengthen his run of four to a run of five!

Three-Star DeLynn Colvert (MT) had a tough weekend, highlighted by his needing 11 to win with first count, and forced to hold 7-7-7. He lamented, "I led the wrong seven!" as his opponent, needing 6 to win, held an 8 and 6 card!

# Wedding Bells

Two weddings took place during the weekend. On Saturday, Scott Nordlund and Kathie Kjersten, Lexington, MN tied the knot an hour after the qualifying round of the JPW/LACC Open. The next day it was Dean Rein (son of Joan and Jim Rein) and Mary Jo Zanoth (MN) making their wedding vows! More than one couple have tied the knot at this cribbage extravaganza over the years!

Mike McDaniel (WA) was in a foul mood when he failed to qualify in the TOC by a handful of spread points. He failed to notice one of his opponents had written the wrong spread-point score on his card, causing him to miss the playoffs. However, he was the high non-qualifier...and won a lighted cribbage board, donated by Tournament Games.

Dwight Christiansen, Monroe, CT, qualified with a 33-GP card in the JPW/ACC Open and went three rounds in the playoffs to earn 77 Master Points...and the ACC's 69th Life Master (6,052!). Undoubtedly, with the huge crowd, many others in attendance earned their Master, Grand Master, and Life Master as well.

And for the majority of the field who went home empty handed...it was, "Wait 'til next year!"

## 222 In St. Croix Bingo! It's Wingo!

Director Alan Lindner once again put on quite a show at the February edition of the St. Croix Classic in Turtle Lake, WI. Lindner squeezed in a maximum 222 players...and when the playoffs had wound down on Sunday afternoon, only Bob Wingo, Zion, IL, remained unbeaten in playoff action. The win netted \$1,700, a nifty trophy, and 196 MRP's. Wingo was hot in the playoffs, as he also scored a 28-hand enroute to the win.

Frank Trojan (MN) is edging ever closer to his Life Master rating by taking 2nd (and \$1,300). He stands at 5,800+ (lifetime). Clarence Charles (WI) and Master Ken Benson (MI) finished 3-4...and garnered 105 MRP's. Grand Master Norb Upton (MN) nailed the qualifying round with a nice 37 17 +189 to take honors.

Bob Joslin (MN) won the 134-player Consolation, nipping Jerry Goedert (WI) in the final playoff match. Grand Master Les Kvien (IL) and Francis Pasiuk (MN) finished 3-4. Earl Fox (MN) took qualifying honors with a 17 8/9 +124.

Once again, director Lindner had satellite events, complete with casino perks galore. The winners:

Friday: Bernice Rose 17 8/9 +147  
Saturday: Pete Kufahl 17 8/9 +145  
Sanctioned 28's (\$250 ea): Bob Wingo, LeRoy Johnson, Norm Dassow, Robert Beckman  
28's (\$250 ea.): Francis Pasiuk, Deb Kvien, Albert Podevels  
24-hands (\$25 ea.): 273

An unusual game was played by Don Flesch (WI). He drew for two 29-hands...and missed both cuts.

Lindner reported total casino perks reached a whopping \$8,575! Needless to say, this attributes to the high interest in his events. You must sign up early to enter. With some \$149,975 in perks awarded in the 20 events played at the St. Croix Casino, coupled with great food, and complimentary soda and juice, make these events a top attraction in the Central Region.

## Rollie Heath Tops In Oregon

Rollie Heath is running for governor in Colorado, so what was he doing in Prineville, OR playing cribbage? And if he is concentrating on being elected, how could he possibly win the Oregon Cribbage Championship?

Now for the rest of the story. Wrong Rollie Heath! The ACC's Rollie Heath is a Life Master from Lincoln City, and he rolled to the win, besting some 112 players. His final match was a blitz, nailing three-star DeLynn Colvert (MT) 3-0 to walk away with 147 MRP's, a cool \$1,000, and the top Super Q prize. The win propels Heath into the thick of the annual MRP race as well (standing at 600+). Colvert's 2nd place and aggregate 135 MRP's zip him among the leaders as well (unofficial 842).

Master Ralph Reynolds (OR), along with spouse Marvis, have long been directors of this event, but retired last year. With the spare time, he finished 3rd. Betty Nolz (OR) also finished in this bracket, taking home 70 MRP's. Rod Taylor (OR) scored a nice 36 16 +256 to win qualifying honors.

The Consolation drew a whopping 82 players, and it was GN VIII King Harvey Honeycutt (OR) coming home the winner. Jim Taylor (OR) nailed down 2nd, followed by Master Marty Symons (OR) and Dean Bauman (OR) in the 3-4 slot. Carolyn Blackman (OR) won 8 of 9 with two skunks to take the top spot in the qualifying round.

Director Graeme Gossett had a full slate of satellite events. The winners:

Early Bird: Ike Endicott (OR)  
Doubles: Jim Waldorf & Frank Lake (OR)  
High Roller: Mitch Bourland (OR)  
Saturday: Donna Hassett (OR)  
28's: Millie Moritzky, Irma Symons  
Team: Heath, Colvert, Hatcher, Nelson, Furler

This event helped Ike and Lucille Endicott (OR) celebrate their 55th wedding anniversary. They still peg with the best of them, attested by Ike winning the Early Bird event.

In an oddity, Jerry Hearsom held a 4-4-5-6-7-8, and discarded the 7-8 to Burt Ellis's crib. Oops! Burt discarded a 7-8 also...and a 6 was cut. Both players scored a 24-hand! Needless to say, there was a vacant chair behind them after they finished this hot game!

## Giving Is Better Than Receiving?

Hazel Weichselder (WA) and Chris Christenbury (WA) donated the 2nd place trophy board (doubles) at the Washington Championship. In a rarity, they won their own boards back!

## Mary Gladish Tops Pacific Coast

Grand Master Mary Gladish, Concord, CA, is zeroing in on her Life Master rating by winning the large Pacific Coast Championship in late January. Mary is well known for her many poems..and this championship may be grist for another rhyme. Her win came the hard way, as she faced the formidable One-Star Bob Julian (WI) in the final playoff match. Julian is in the hunt for his 4th National Championship, and by finishing 2nd in this 124-player event (105 MRP's) he runs his 2002 MRP's to 676 and is among the leaders.

Grand Master Jack Shumate III (CA) is also in the title hunt this cribbage year and finished 3rd, tacking on yet another 70 MRP's and he, too, is among the leaders. Tom Owens (CA) is nearing his Master rating by taking home 4th (70 MRP's).

Veteran Boyd McDonald, a Grand Master from Mountain View, CA nailed the qualifying round with a 33 GP card, unusually low for the top card in a field this large, attesting to a veteran field in action.

A sizeable 86 players stayed for the Consolation and it was Canadian Linton Walker taking home the top prize. Local pegger Ken Mitchell (Salinas) finished 2nd, followed by Pat Farris (CA) and Bob Cross (CA) in the 3-4 slot. Master Don Brown scored a superlative 18 8/9 +183 to take honors in the qualifying round.

Director Ross Njaa had a full slate of satellite events. The winners:

Friday: Sylvia Sutton (CA)

Saturday: Pam Pomeroy (CA)

All Events: Julien Pomerleau (CA)

Team: Wardenburg, Mitchell, Orphin, Eiffert

28: Sylvia Sutton (CA)

Director Njaa was well pleased with this record turnout, and had all events on time and well posted.

## Bowman Snowed In, No Power

Bruce Bowman lives in Ann Arbor, MI and is a regular advertiser in *Cribbage World* (Cribbage Master). Bowman reported that in early February a severe storm hit his area, leaving him without power. His house temperature fell to 47 degrees..and he was unable to click on to his "Cribbage Master" program. He had to resort to candlelight cribbage...with a sweater on!

# TIP

of the month

by DeLynn Colvert

One of the last break-throughs in my game was observing that when my opponent did NOT have a 10-card or a five on the table when pegging, and it was my lead holding a 10-card and five, leading the five is the percentage play. A shrewd opponent will set a trap for your five and if you hold it for last, it will cost your three points (example: Q-7-5-6, Q-4-5-6, or Q-4-5-3)! A 5-7-Q-6 is much better!

62,748,517 to 1?

No, 435,984,840 to 1!!

In January's *Cribbage World*, the report was that when Leonard Goodman and Linda Fruhmenn tied seven consecutive times when cutting for the deal, the odds were 62,748,517 to 1!

Wrong! Bruce Bowman (Cribbage Master) and several other peggers report the figuring of the odds were wrong. *Cribbage World* had each cut at 13-1, when, in fact, the odds of tying a cut is 17-1. When the first player cuts a card, there are 3 of 51 cards in the deck that will tie that cut, hence the 17-1 odds. Then the formula goes  $17 \times 17 \times 17 \times 17 \times 17 \times 17 \times 17 \times 17 \times 17 \times 17 = 435,984,840$  to 1! Goodman and Fruhmenn can rest assured they will own that record for a long, long time!

## Nelson Bakken Earns Master

Last month's *Cribbage World* did not receive the Master Points, the Tournament Results, or those players earning a new status, due to computer foul-ups.

A late report has Nelson Bakken, Chaplin, CT earning the ACC's 491st Master rating. Some 2,000 Master rating Points are required for this title.

## Syl Lulinski Contortionist?

Executive Vice-President Syl Lulinski decided to head for Reno's JPW/ACC Open extravaganza via Amtrak. This trip required an overnight stay in a narrow berth. He reports he had to be a contortionist to dress in his berth the next morning. He finally gave up and dressed in the aisle.

## Roy Cook Central Coast Champ

With a rare one-day event in the Western Region, it was Master Roy Cook, Oceanside, CA, coming home the winner. With 62 players in action, Cook garnered 105 MRP's and the top prize. Dan Wenker (CA) nailed down 2nd followed by Western Region All-Star player Roland Hall (CA) in 3rd. Art Fisher (CA) finished 4th (42 MRP's). Hall was also the meet's top qualifier (22 10/12 +181), scoring an aggregate 82 MRP's.

It was Mel vs. Mel in the 40-player Consolation. Mel Kranz (CA) nipped Grand Master Mel Ashley (CA) for the title. Master Amelee Jillion (CA) and Cy Madrone (CA) finished 3-4. Pat Farris (CA) won 6 of 8 in the qualifying round (with two skunks) to take honors.

Director Darrell Hunstad reported that Pat O'Neil scored the meet's only 28-hand, and that all events went well. The only minus was that it was a beautiful day on the California coast, and the players were indoors!

## Mary Jane Esera Tops Hawaii

Mary Jane Esera (HI) came home the winner in the 21-player January edition of the Hawaii Open. Richard Kodama (HI) nailed 2nd.

## Hand-Crafted Cribbage Boards

Tournament style hardwood  
Wood Inlay Skunkline w/ Wood Pegs  
Silk Screened Arrows

Brass Slider - Satin Finish

**\$15** (add \$5 shipping)

*Hand crafted by*  
**Roy W. Boyles**  
3401 Wemberley Dr.  
Sacramento, CA 95864  
(916) 487-1806

*Please make checks payable to*  
**Leukemia & Lymphoma Society**

**HAVE YOU  
EVER WONDERED  
WHAT TO DISCARD?**

## COMPLETE CRIBBAGE DISCARDS

For players of all skill levels, this is the first book in history to feature a complete listing of correct discard choices, whether it is your crib or your opponent's crib, for all 18,395 possible deals (every rank combination from AAAA22 through QQKKKK). Also includes a complete frequency analysis of all 182 possible discards (AA through KK, to your crib and to your opponent's crib).

184 pages with twin-loop binding  
for easy lay-flat reference use.

**\$18.95 introductory price**  
includes Priority Mail postage.

Insurance: add \$1.00.  
Canadian addresses: add \$2.00.  
Michigan residents: add 6% tax.

Immediate shipment for cashier's  
checks and money orders.  
Personal checks clear in 7 days.  
Sorry, no cash or charge cards.

Send your order to the author:  
**Michael Nolan**  
P.O. Box 4751  
Troy MI 48099 USA

Questions about this 23-year  
project? Email:  
[mwn\\_mqn@msn.com](mailto:mwn_mqn@msn.com)

# Synopsis

## Board of Directors Meeting Reno, NV, January 24, 2002

Jeanne Hofbauer appointed interim recording secretary.

All members present except Ready (excused). Lulinski discussed past history of BOD, listing all 122 former (and present) members. Many past accomplishments listed.

February 1, 2001 BOD meeting minutes reviewed and accepted.

Barnes questioned cancellation of Sept. 21 BOD meeting. Julian stated Executive Committee empowered to make such decisions between meetings. Definition of quorum explained.

McGibney presented Financial Report. ACC & affiliate Grass Roots in good shape. 2002 budget projects modest \$3,011 loss, but substantial assets will cover projected loss. Grass Roots software discussed. Cost: \$16,900 total, then only maintenance charges will occur. ACC pays half and GR pays other half. Budget adopted.

Accountant's draft (1-22-02) discussed. Recommendations: centralized office; separation of duties for membership secretary regarding billing and collection functions; combine ACC & GR funds to be accomplished by June 30.

Discussion regarding filing of Form 990T to report unrelated business income (advertising, *Cribbage World*). Decision to be made at next meeting.

Executive Officers elected: DeLynn Colvert, President; Syl Lulinski, Executive Vice President; Bob Wikstrom, Vice President, Policy; Bob Julian, Vice President, Operations; and George Bickford, Member at Large.

Colvert discussed National Champion award. Will be displayed at upcoming Grand National.

J. Hofbauer discussed Life Master Star Awards. BOD approved proposal at Feb. 2001 meeting. Motion approved to award watches.

Julian reported on GR meeting (Jan. 23, 2002). Changes made to GR Manual to emphasize GR and ACC one organization. Wording will also be changed on website. Rein reported 3,200 GR players and 155-160 clubs in action. She has responded to 82 requests concerning forming new clubs. Rein has appointed Kristy Haught as National Statistician, and work is under way to coordinate with Hassett and others. New system is coming together nicely, except for a few glitches.

Perkins reported on Compensation Committee actions. Recommended Rein should receive stipend of \$600 monthly, retroactive to beginning of fiscal year. Stipend to be paid from GR funds. Accepted.

Hassett discussed combining GR and ACC dues as it would eliminate duplication of some work. Tabled until later date.

Standing Committee reports: Bickford reported he had compiled a Tournament Director's Manual. One error regarding scoring system will be corrected with stick-on label. Barnes reported that two fairs and an ad sponsored in a magazine with moderate success. Shimp reported no significant changes to Judges Program. Grass Roots program covered in detail earlier. Bernard discussed Ethics Committee actions (one member half-way through a six-month suspension). Follow-up to this committee's actions will be made at September's BOD meeting.

Rein discussed General Secretary and Recording Secretary's positions. Jobs have merged, and was not original intention. Positions clarified.

Hassett discussed study to determine ways to retain members. Several suggestions discussed. *Cribbage World* will print article on how to treat newcomers and make them welcomed.

Officer's Annual Reports: President Colvert reported 14 actions taken by Executive Committee; VP Operations Julian reported coordinating reports from Hassett and McGibney; Executive VP Lulinski reported new make-up of Ethics Committee, and appointment of J. Hofbauer as interim secretary; VP Policy Wikstrom distributed report discussing Manual, and Election procedures needing changes. Ready reports "Peg Out Rule" continues to be controversial. Miller's proposals to improve judging at events has been printed in *Cribbage World*.

Colvert discussed procedure for filling compensated positions when vacancies occur. 60-day notice given membership if possible. Positions should have back-up, if possible. Back-ups to perform duties during 60-day interim announcement period.

Lulinski presented proposal to change wording of Article XI. Approved. Effective Jan. 25, 2002.

Rein discussed review of Tournament of Champions. 512 players signed on. *Cribbage Bowl* proving to be very successful satellite to TOC.

Kooistra reported 951 entries to 20th JPW/ACC Open, down slightly due to world events. First TOC had 34 players in Las Vegas in 1982.

Shumate and DeHuff reviewed GN XXI in Oct. 2002. Lodging and transportation discussed. Recognized Sands for lending playing boards, bracket boards, and providing hospitality room for travelers to and from GN XXI, and providing area at the Sands to promote event.

Kooistra and Lewis updated BOD on GN XXII to be held at the Oaks Hotel and Convention Center, Sioux Falls, SD on Sept. 19-21, 2003. 15,000 sq. ft. playing area, plus 200 rooms (\$74/double) available. 1,100 rooms nearby.

Bradshaw presented proposal for GN XXIII, with O'Neil and Stuart as co-directors. Westin Hotel in Atlanta proposed to host this event on Sept. 17-19, 2004. Details will be worked out later. Accepted unanimously.

R. Hofbauer proposed two changes to Master Point system. For 12-game, one-day event, increase MRP's in qualifying round by five points. Accepted. Hofbauer also proposed Consolation events change from a 3 + 3 system to a 4 + 4 system. Approved. Both changes effective August 1, 2002.

TOC and JPW/ACC Open playing site proposals discussed. The Sands, Hilton, and Atlantis were contacted. Hilton did not respond, but proposals from Sands and Atlantis discussed. The Atlantis did not match the Sands \$10,000 added prize money. The BOD unanimously approved the Sands as the playing site for 2003, and 2004.

TOC, JPW/ACC Open dates discussed. Events will be held one week after the Super Bowl.

R. Hofbauer questioned how extra \$3,000 added by Sands would be allocated. Tabled until Oct. meeting.

Barrett reported 9 candidates nominated for Hall of Fame (Alkas, Biegler, Bernard, Capper, Hatcher, Irons, Julian, Palmer and Schmidt). Three elected: Alkas, Bernard, Schmidt.



Bieckford proposed the ACC purchase scorecards, to be available for sanctioned events. \$1,219 for printing accepted, unless Sands agrees to provide them.

Wikstrom discussed Senior Judges position and possible elimination, and a possible condensation and consolidation of the manual to make its use easier. Senior Judges position eliminated and sections 13, 18, and 19 in the manual, under section 18 will be combined.

Hassett discussed Social Security numbers given to directors is a violation of the privacy act. Decision to allow SS numbers only when prize money meets criteria. Sands will no longer ask for SS numbers in advance. Policy will be updated in manual.

\$300 for Puyallup Fair approved for another year. Barnes suggested adding donation for fair in California (Hastie). BOD will wait for formal request with details before approval.

Barrett (Internet Committee Chairman) announced replacement of Sattler as webmaster. Five applicants received, with Paul Gregson (CA) selected. Gregson requested \$863.45 to upgrade program, making it easier and faster to maintain. Discussion included advertising, audits, and related issues. Gregson praised for outstanding website, off and running in record time. Upgrade program approved unanimously.

Hassett and Wikstrom discussed manual; preface, 3, 8, 9, 21 and 25. Hassett asked for authority to put manual in consistent format and correct spelling and grammar. Approved.

Wikstrom presented changes to section 3 (awards). Should be more descriptive, and Rein would like to add information about GR awards. Manual Committee will take action to improve this section.

Hassett discussed change to section 8 regarding official use of commercial software. Modification to item 8-equipment, as proposed, accepted. Hassett discussed changes to section 9-ethics. Tabled until next meeting. Section 21 changes accepted with minor changes (junior members have been excluded from voting). Section 25 discussed previously (dropping GR dues). Discussion about Life Members dues will be tabled for later action.

Actions deferred: format for Hall of Fame Voting (Heath); internet cribbage (Barnes); elimination of cutting for deals in qualifying rounds (Christiansen); junior members voting in BOD elections (Julian).

Next BOD meeting: Friday, October 4, 2002, North Tahoe Community Conference Center, Kings Beach, CA (GN XXI).

Meeting adjourned. Minutes recorded by Jeanne Hofbauer.

## Phil Martin Cops Super Lite

Life Master Phil Martin, East Hartford, CT, came to play at the recent Super Lite Classic, in West Springfield, MA. With 110 players in action, Martin came home with yet another 147 MRP's to add to his lofty 6,100+ (lifetime), and vaults among the MRP leaders this cribbage year.

Matt Easterbrook (VA) came home 2nd, and carted home 105 MRP's. Master K. C. Finley (CT) and Grand Master Frank Corrado (CT) finished 3-4 (and 70 MRP's). It was Paul "Bear" Finley (CT) scoring a nice 22 GP card in the 12-game qualifying round. The card netted 40 MRP's...but beginning August 1, 2002, this score would be worth 45 MRP's (see article this issue concerning MRP's).

52 players stayed for the Consolation and it was Dan Patriss (CT) winning the event. Perennial winner Bill Shoemaker, a Life Master from Broomfield, CT took 2nd, followed by Robert Fitzgerald (CT) and One-Star Phyllis Schmidt (MA) in the 3-4 slot. Schmidt was recently elected into the Cribbage Hall of Fame, and she continues to rack up MRP's. Jim Lynch (MA) won 6 of 8 in the qualifying round, with four wins being skunks (16 6/8 +149) to take honors with this unusual card.

Director Charley Finley reported a solo 28-hand showed...by Bill Richmond (CT).

**Old Peggys Never Die...They Just Lose Their Pegs**  
Co-Director Jeanne Hofbauer (JPW/ACC Open, Reno) reports that 8 sets of pegs and one peg case were turned in at the Reno event. Call Jeanne at (360) 835-3623 and identify your pegs. She will then mail them to you.

### **"I Don't Get Mad, I get Even!"**

At Jerry Gruber's Valentine Special (MN), a heated match between Alan Lindner and Mike Vadnais was in progress. Well, at least Vadnais was "heated!" Vadnais needed but 6 points to win with first count, and Lindner was far, far behind, needing 46 to win. Lindner was dealt 5-5-5-J (clubs) and flipped the 5 of hearts! Wow! A 28-hand! Ouch! Vadnais easily pegged out to win before Lindner could count his gem.

Scott Kooistra jumped up and announced Linder's 28-hand...and the fact that he got skunked by 44 points! With rousing applause from the crowd, a red-faced Lindner warned Vadnais he would get even!

You guessed it, Linder met Vadnais in the playoffs (3rd round), and won going away...and he continued on to win the tournament! You know the old adage: "He who laughs last, laughs longest!"

## Cochrane Hot In Alaska

Mark Cochrane, Eagle River, AK, was smoking at the 25-player Mid-Winter Singles in Anchorage. He scored a 31 15/18 +100...and came home the winner as well. Robbie Robinson (AK) finished 2nd.

# Grass Roots Standings - February 13, 2002

## Division 1

- 1- 140 Russell E. Cook (147) FL
- 2- 135 Jim Lunder (22) FL
- 3- 133 Sylvia Norris (257) CA
- 4- 131 Dan Barber (82) CA
- 5- 130 Betty Scott (107) MI
- 5- 130 Henry Delong (104) MA
- 7- 129 David R. Staup (46) OR
- 8- 129 Laurie Owen (214) ME
- 9- 128 Loren Wakeling (89) VA
- 10- 126 Kenneth Johnson (241) FL
- 11- 125 Thomas Ingle (147) FL
- 12- 124 Mike Burns (94) MN
- 13- 123 Frank Ruff (272) MD
- 13- 123 John Delinsky (272) MD
- 15- 122 David Moore (161) MA
- 16- 121 David Lambeth IV (58) NC
- 16- 121 Greg Schieusner (222) CA
- 16- 121 Kenneth Mitchell (82) CA
- 16- 121 Lee Rutledge (48) CA
- 16- 121 Patty Pastorski (162) CA
- 16- 121 William O'Malley (46) OR
- 22- 120 Eleanor Bernstein (178) MD
- 23- 119 Sharon Schaefer (6) WI
- 24- 118 Tom Markham (108) WA
- 25- 117 James Fanning (190) CA
- 26- 116 Avon Ray (55) CA

## Division 2

- 1- 148 Bill Williamsom (271) NM
- 2- 122 Richard F. Belt Sr (5) NY
- 3- 120 Louise Streeter (219) NH
- 4- 107 Harry H. Pike (271) NM
- 5- 105 Richard Kania (276) FL
- 6- 100 Wendell Woodard (219) NH
- 7- 99 Thomas E. Smith (219) NH
- 8- 98 Donald Ernst (67) MN
- 9- 96 Norbert Upton (67) MN
- 10- 89 Harry Luettchau (227) CA
- 11- 88 Dick Eglin (86) CA
- 12- 87 Tom Lewis (271)
- 13- 86 Ray Kranz (271) NM
- 14- 86 Syd Lampke (292) MA
- 15- 78 Alta Roberts (96) SD
- 16- 76 Peter A. Jackson (249) CA
- 17- 75 David Hubsch (245) NM
- 18- 75 Ron LaPointe (276) FL
- 19- 74 Tom Bombaci (245) NM
- 20- 74 Philip Lococo (5) ON
- 21- 73 Tom P. Anderson (38) OR
- 22- 73 Robert L. Moses (249) CA
- 23- 72 William A. Ganske (111) CA
- 24- 72 Howard Pearson (96) SD
- 25- 71 Fred Doyle (292) MA
- 26- 71 Cres Fernandez (86) CA

## CLUB

29

- 1- Dave Gustafson, St. Croix, Aug 11
- 2- Rick Allen, GNXX, Sep 23
- 3- Jack Moritzky, Winnemucca, Sep 29
- 4- Paul Hatcher, Crescent City, Oct. 14
- 5- Ernest Grabski, Salem Fall, Oct. 27
- 6- Roger Wilson, Portland, Jan 5

## Tim Schnabel Wants Lunch Option

Tim Schnabel, Atlanta, GA, wrote CW that he played in the Savannah Open...and the directors did NOT include lunch as part of the entry fee. CW quotes Tim, "I liked the difference for the following reasons: first, the prize money was more generous; second, for a smaller tournament, I liked deciding if I wanted to eat and if so, exploring the options; third, a number of tournaments in which I have participated included lunches which were really sub-par."

*I agree with Tim, but many events simply have to sell lunches to pay for the room. Ed.*

### Division 3

- 1- 98 Glenn Shaw (20) NC
- 2- 85 Elaine Billow (20) NC
- 3- 84 William Billow (20) NC
- 4- 71 Ross B. Lewin (20) NC
- 5- 69 Brad Archer (258) CA
- 6- 58 Billie O. Cole (258) CA
- 6- 58 Yates Marlow (20) NC
- 8- 55 Leonard Duckworth (24) AZ
- 9- 52 Richard Richardson (260) WA
- 10- 47 John F. Gallagher (20) NC
- 11- 45 Mary Jane Archer (258) CA
- 12- 44 Robert D. Watkins (260) WA
- 13- 43 Susan Ritter (258) CA
- 14- 42 Donald E. Sipchen (24) AZ
- 15- 38 Richard Partee (24) AZ
- 16- 37 John Alig (24) AZ
- 17- 32 Norman A. Meunier (20) NC
- 18- 31 Ken McEdwards (260) WA
- 18- 31 Kathy Heslop (20) NC
- 20- 30 G. Ivan Mundy (24) AZ
- 20- 30 Joe Powell (24) AZ
- 20- 30 Robert A. Duckworth (24) AZ

### In Memoriam

#### Robert M. Glenn

Kelseyville, California

Robert passed away on New Year's Day. He loved his cribbage and his many friends in the Golden State will sorely miss him.

#### Deanna Alice Shadley

Madras, Oregon

Deanna died unexpectedly on December 26 at the age of 61. She loved her hobbies, and especially cribbage. Her other interests were Bingo, "As The World Turns" Scrabble, yard sales and casinos. She will be missed.

#### Peg Parsons

Mesquite, Texas

Peg died in December. Texas has only a few ACC members, but the ones they have are special. She will be missed.

#### Ted Burley

Spokane, Washington

Ted died from complications of diabetes. He was a charter member of GR 198 in Spokane, and despite his illness was a dedicated player. He had earned his GR Bronze Award, attesting to his skill on the boards.

#### Norman Cole

Estero, Florida

Norman passed away recently at the age of 90. His mind was sharp, but his body couldn't keep up. He loved his cribbage and would drive more than 30 miles to play his Wednesday cribbage. He was a member of GR 147 in Port Charlotte, Florida.

## New England Batting Average Contest

Some 51 players signed on to a unique cribbage contest in the New England area. For a \$10 entry fee, you must play at least 9 tournaments to qualify for prizes. Scores are kept by your won-lost percentage. Prizes were paid to the top 25%...and you had to score a 55% or better win/loss ratio to collect.

The winners:

Rob Medeiros	101 65 .608
Brenda Palmer	109 77 .586
David Clemmey	193 137 .584
Harry Palmer	145 103 .584
George Edge	104 74 .584

This contest will be played again this year. Phil Martin and Bill Shoemaker will keep track of the numbers. The criteria to be considered a winner in this event is playing in 11 tournaments, or a minimum of 132 games.

A 60% average is difficult to achieve in cribbage, especially when your opposition is experienced tournament players.

#### Jay Snyder Wants Cribbage For Olympics

Jay Snyder (CA) mailed CW an article from the San Francisco Chronicle about Bridge players wanting their sport in the Olympics. He asks, "Why not cribbage?"

# 4-4-4!

## West Evens All-Star Series Tom Clark Scores High Card

The Western Region posted a team effort in winning the 12th Annual All-Star event in Reno on January 24. With a 16-game format with each region playing the other two regions one game each, it was Life Master "Ras" Rasmussen (WA) leading the West to a win, evening the 12-year event to a draw (4-4-4). "Ras" won 10 games, but two skunks added to his 22 GP score. Californians Roland Hall (21 GPs) and last year's national champ, Jim Langley (20 GPs), also won 10 games, as the Western squad had all eight players contributing to the win.

The match was one of the closest in the 12-year history of this event. The score:

**Western Region: 144 67-61 (10 skunks)**

**Eastern Region: 135 62-66 (11 skunks)**

**Central Region: 134 63-65 (8 skunks)**

The top card was scored by Tom Clark, Candia, NH. He came home with a 23 11/16 +124 to top the individual "Q" prize.

The Western Region has never had a player score the top individual card in 12 tries. The Eastern and Central Regions have had six top individual cards each, making the tie score all the more unusual.

## Mary Ann Ginnard Blistering the Boards

Mary Ann Ginnard, Everett, WA has been on an unusual run lately. A 28-run! On January 12, she nailed a \$50 28-hand at the Washington Championship, then returned to her Grass Roots club 266 for more pegging action, and four days later nailed yet another 28-hand.

If that was not unusual enough, three days later she scored yet another! To top it off, yet another was scored on February 6! Four 28-hands within three weeks! That's smoking!

CW thanks Marlene Stack for this tidbit

## Barri Gehrand Tops Savannah

It was Barri Gehrand, Smyrna, Georgia, coming home the winner at the recent Savannah, Georgia Open, keeping honors in his home state. With 70 peggers in action Gehrand brought home 147 MRP's, the top prize, and bragging rights. He did it the hard way, as he was the 18th, and last, qualifier, but once the playoffs began, his cards warmed to the task!

David O'Neil, Clarkston, GA, finished 2nd, and zipped to his Master rating by scoring 105 MRP's. He entered the contest standing at 1,910, and winged it (unofficially) to 2,000+! In an unusual twist, he also finished 2nd in last year's action at this event.

Life Master Frank Danielski (FL) and Tim Schnabel (GA) each scored 70 MRP's for a 3-4 finish. Connally Thomas (FL) topped the field in the qualifying round (31 14 +163).

With 54 peggers in action in the Consolation, it was Perry Stump (FL) zipping to the win, followed by Lindsay Peever (FL) in 2nd. Oscar Wifladt (FL), back from his sojourn to Edmonton, AB, and William Matti (WI) finished 3-4. Matti also took qualifying honors with a nice 18 8 +201!

Director Bill Cooper had satellite events on tap, as well. The winners:

Friday: Cathy Perkins (NC)

Saturday: Doug Page (WI)

28's: Connally Thomas (Fri. night), David Foxwell (Sat. night)

Director Cooper also reports that \$210 was raised for the Jenkins Boys and Girls Club. He also reports that Thomas and Foxwell split the skunk pool with their 28-hands. Co-directors Mary Ann and Bill would also like to thank all those that pitched in and helped with the tournament.

## Cathy Perkins Scores First 29!

On Monday, January 14, Master Cathy Perkins (NC) scored her first-ever 29-hand while playing at her local Grass Roots club.

The five of spades was cut...by husband Russell! Cathy reported that she has been training Russell for just this cut for many, many years!

# LAKE TAHOE CRIBBAGE CHALLENGE

**JACK B. SHUMATE III**  
Tournament Director  
**EMILY DEHUFF**  
Tournament Assistant  
(530)546-7190

## David DeHuff, USN (Ret.) Memorial SPRING TOURNAMENT VII Friday-Saturday-Sunday, April 26-27-28, 2002

benefiting the Boys & Girls Club of North Lake Tahoe

### Crystal Bay Club Casino

Highway 28 at CA/NV State Line, North Lake Tahoe

*Pre-registration is appreciated (please mail by April 15), but no late fee for walk-ins*

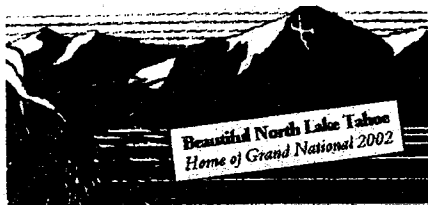

**Fri., April 26** – 7-Game Time Passer 3 p.m.  
9-Game Early Bird Singles & Doubles 7 p.m.  
**Sat., April 27** – 22-Game Main Tour. 8 a.m.  
9-Game Saturday Night Special 7:30 p.m.  
9-Game High Rollers 7:30 p.m.  
**Sun., April 28** – Singles Playoffs 8 a.m.  
9-Game Consolation Tournament 9:30 a.m.  
Last Chance Tournament 1:30 p.m.

#### STATELINE LODGING (adjacent to playing site):

Cal Neva Resort Spa & Casino (800)CALNEVA [www.calnevaresort.com](http://www.calnevaresort.com)

Crystal Bay Motel (775)831-0287

Tahoe Biltmore Lodge/Casino (800)BILTMOR [www.tahoebiltmore.com](http://www.tahoebiltmore.com)

#### KINGS BEACH LODGING (1/2 mile from playing site):

Ferrari's Crown Resort (800)645-2260 [www.tahoeecrown.com](http://www.tahoeecrown.com)

Gold Crest Resort Motel (800)852-5348 [www.goldcresttahoe.com](http://www.goldcresttahoe.com)

North Lake Lodge (888)923-5253 [www.tahoeuide.com/go/northlakelodge](http://www.tahoeuide.com/go/northlakelodge)

Stevenson's Holliday Inn (800)634-9141 [www.stevensonshinn.qpg.com](http://www.stevensonshinn.qpg.com)

Sun & Sand Lodge (800)547-2515 [www.sunandsandlodge.com](http://www.sunandsandlodge.com)

**Main & Consolation  
ACC-Sanctioned**

No playoffs in other events

**Consolation \$25,  
\$10 Q (Grad 1 In 8)**

**Last Chance entry  
& format TBD**

### Lake Tahoe Cribbage Challenge • Spring Tournament VII • April 26-28, 2002

Name \_\_\_\_\_ ACCNo. \_\_\_\_\_  
Address \_\_\_\_\_ City \_\_\_\_\_ ST \_\_\_\_\_ ZIP \_\_\_\_\_  
Phone(s): Home \_\_\_\_\_ Office \_\_\_\_\_  
Fax \_\_\_\_\_ Other \_\_\_\_\_ E-mail \_\_\_\_\_

**Main Singles Entry Fee (includes coffee, donuts, & lunch) @ \$65:**

*Main Singles Insurance Q-Pool (1 in 4) @ \$10:*

*Main Singles Graduated Q-Pool (1 in 8) @ \$10:*

**Friday Afternoon Time Passer Entry Fee @ \$10:**

*Time Passer Insurance Q-Pool (1 in 4) @ \$5:*

**Friday Evening Early Bird Singles Entry Fee @ \$20:**

*Early Bird Singles Insurance Q-Pool (1 in 4) @ \$10:*

**Friday Evening Early Bird Doubles Entry Fee @ \$20 per player:**

*Early Bird Doubles Insurance Q-Pool (1 in 4) @ \$10 per player:*

**Partner's name:** \_\_\_\_\_

**Saturday Night Special @ \$20 or High Rollers @ \$50:**

*Sat. Night Special Insurance Q-pool (1 in 4) @ \$10:*

*or High Rollers Graduated Q-pool (1 in 8) @ \$50:*

**"All Events" Pool (1 in 8) @ \$25 (separate from individual Q-pools):**

**ANCHOR SEAT REQUESTED**

**TOTAL:** \$ \_\_\_\_\_

**Make check to LTCC & mail by April 15 to LTCC, Box 2465, Kings Beach, CA 96143**



# USA PRO-CARD PLAYERS CHAMPIONSHIP **CRIBBAGE**

**April 12-14, 2002**  
**San Remo Hotel/Casino**  
115 E. Tropicana  
Las Vegas, NV 89109  
1 (800) 522-7366  
1 (702) 739-9000

For special rate, say:  
"Grand Prix Card Event"

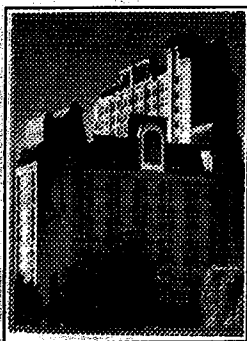

**1st: \$7,500 - 2nd: \$3,800**  
**3rd: \$1,500 - 4th: \$1,000**

*Based on 100 players, otherwise prorated*  
*More than 100 players, prize fund increases*  
**\$50 Entry Fee - 92% payback**

**Triple Elimination Format**  
Approx. 40% of field qualifies for playoffs

**Consolation Event**  
**A Grand Prix Series - Western Event**

**Contact:**  
**Joe Andrews**  
**PO Box 1214 - Melrose, MA 02176**  
**(781) 665-0505**

**NOT sanctioned by ACC - NO Master Points**



**GameColony.com**

INSTANT CASH PRIZES → ONLINE !!!

**www.GameColony.com**

LIVE, 24 X 7 FREE & CASH GAMES

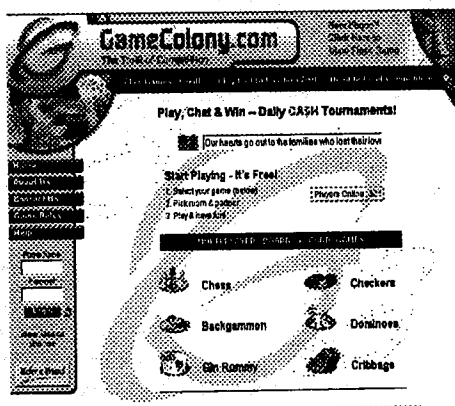

For special BONUS, enter referral: gds1

## **CRIBBAGE - GIN - BACKGAMMON**

- MULTI-PLAYER TOURNESYS & ONE-ON-ONE
- SWISS, SINGLE & DOUBLE-ELIMINATION
- ENTRY: \$0.50 - \$200; GURANTEED PRIZES
- NO DOWNLOADS OR INSTALLATIONS !

**"THE THRILL OF ONLINE COMPETITION"**

**CONTACT: INFO@GAMECOLONY.COM**

## Master Point Change: August 1, 2002

The Board of Directors have voted to make slight changes to the Master Points awarded in sanctioned tournaments.

Western Regional Tournament Commissioner Roy Hofbauer analyzed two situations that awarded slightly lower numbers than was logical. The first is the number of MRP's available in the qualifying round of a one-day 12-game round (common in the Eastern Region) vs. MRP's available in a two-day 22-game round. In looking at averages, Hofbauer found that for the same number of players, the 12-game round events awarded 4,115 MRP's, compared with 5,195 MRP's awarded in a 22-game round. Upon presenting this data to the Board of Directors, they voted to raise the value of each game point (12-game round) by 5 points, beginning with 5 points at 14 GP's instead of 5 points at 15 GP's. Each player that finishes the qualifying round in the top 1/8 would receive an extra 5 MRP's. This change will give parity to the 1-day and 2-day events (within 5%).

Consolation playoff points were also analyzed, with many BOD members feeling that the 3+3 system was a tad low (the Main Event awards 7+7). Hofbauer proposed a 4+4 system. This proposal was voted in place, effective August 1, 2002. The Consolation playoffs would award points as follows: 4-12-24-40-60-84-112-144-180. This would increase the Consolation playoff points 25%. An analysis by National Statistician Bob McCabe indicated our new system (Main and Consolation) was about 5% under the old system. These new changes address that complaint.

## Officers Elected

The annual election of Executive officers was held at the Reno Board of Directors meeting. The following were elected:

**President:**  
**DeLynn Colvert (MT)**

**Executive Vice-President:**  
**Syl Lulinski (IL)**

**Vice-President, Policy:**  
**Bob Wikstrom (WA)**

**Vice-President, Operations:**  
**Bob Julian (WI)**

**Executive Member At Large:**  
**George Bickford (MA)**

The five executive officers are elected on an annual basis at the Reno Board of Directors meeting.

"A five in the hand is worth two tens in the bush"

19th Annual

# MONTANA OPEN CRIBBAGE CHAMPIONSHIP

**March 29 -31, 2002**  
**Missoula, Montana**  
**Joker's Wild**

**Reserve Street Exit 101, I-90**  
**Restaurant-Lounge-Casino**  
Excellent, well-lighted playing area

1-\$1,100, 2-\$800, 3-\$580, 4-\$400  
5-8-\$250 ea., 9-16-\$140 ea., 17-32-\$60 ea\*  
(based on 128 players, otherwise prorated)

Mail entries to: MONTANA CRIBBAGE  
PO Box 5604, Missoula, MT 59806

- ☐ \$10 Time Passer 3PM Fri 7 games
- ☐ \$40 Doubles 7PM Fri. 9 games
- ☐ \$50 High Roller 7PM Fri (high card) \$50Q
- ☐ \$50 Main Event 9 AM Sat, 22 games
- ☐ \$10 Q Main event
- ☐ \$20 Saturday Special 7 PM 9 games
- ☐ \$1- 28-29 Pool: \$25 first 2 28's\*, \$300 29\*

We guarantee 96% (or more) CASH paybacks  
All Q-pools 100% (1 in 8), Team event 100%  
All events pay top 1 in 4, graduated

**Motel Sponsor:** 1-800-221-2057 (Ruby's)  
"Say Cribbage"

*\* In sanctioned play*

**Info:** DeLynn Colvert (406) 543-6855  
Sharon Hejtmanek (406) 549-2843

Name \_\_\_\_\_ ACC# \_\_\_\_\_

City \_\_\_\_\_ State \_\_\_\_\_

## www.cribbage.org Web Site Upgrade

Paul Gregson, San Leandro, CA, has an outstanding web site on line, as reported in January's *Cribbage World*. According to Gregson, this web site is hosted by RCN, a small web-hosting company based in Princeton, NJ. The account the ACC currently has is no longer supported or available for purchase and allows for the use of static, manually coded HTML pages. The cost for this service is \$215.40 annually.

Gregson proposed that the ACC switch account types to a far better package (Gold package). This upgrading costs \$863.45 (annually) and offers a multitude of increased benefits, including timesavings and better organization, tracking capabilities and more advanced web-site features, much of which will be automated. With this upgrade, Gregson can add sites like site registration, players section, enhanced schedules/results, enhanced club directory, Grass Roots results, online advertising, enhanced statistics, and other capabilities.

The Board of Directors unanimously voted to give Gregson the go-ahead to purchase the Gold package.

## Jackson, Michigan Sports Nifty License Plates

Walter Wasielewski has been spotted cruising around Jackson, Michigan with these license plates:



## Grass Roots Commissioner Awarded Stipend

Joan Rein, Chaska, MN, administers a whopping 150 or so Grass Roots clubs, complete with a sizeable workload. At the recent Board of Directors meeting in Reno, she was voted a stipend of \$600 a month to keep this program humming.

## Play Cribbage In ENGLAND May 12-20, 2002

Cribbage was invented in England by Sir John Suckling in the early 1600's. ACC member Dave O'Neil has challenged players in Salisbury, England to friendly matches (no muggins) with players from the USA. *Join Dave for a cribbage adventure on Sir John's home turf, with additional sightseeing tours that you will long remember. Included:*

5 nights accommodations in Salisbury (full breakfast daily)

5 dinner (evening) meals

Cribbage Tuesday through Friday evenings

Sightseeing tours (coach and guide provided)

2 nights accommodations in London (full breakfast daily)

Admission to attractions included in tours

Portage at hotels

All taxes and service charges

Cost: \$1,245 per person (double occupancy) based on 30 participants. Price reflects present exchange rate, subject to change. Air fare is NOT included. You may arrange your own flight, or tour guide will assist you, if you wish.

Deposit: \$250 per person due March 16, 2002 to guarantee space. Deposit fully refundable up until final payment date of April 12, 2002.

### Proposed Itinerary:

Arrive at London Gatwick airport on Monday, May 13. Continue on to Salisbury via motorcoach with a stop at Hampton Court to visit and tour the palace. We will play cribbage with Salisbury players on Tuesday through Friday evenings. Guided sightseeing tours will be conducted each day prior to dinner and cribbage. Upon returning to London on Saturday, May 18, you will have the afternoon to tour, shop, or attend the theatre. Sunday, May 19 is also available for sightseeing, museums, boat rides, etc. The England cribbage tour ends with your transfer to London Gatwick airport on Monday, May 20. An optional post-tour to Ireland is available to anyone interested.

**Space is limited, don't delay. Playing an Englishman a game of cribbage on his home turf will be forever cherished.**

### Contact:

**Dave O'Neil**  
1069 Texel Lane  
Clarkston, GA 30021  
(404) 296-4689  
dronell@mediaone.net



## Mike Barrett Scores Whopper!

Mike Barrett, Wisconsin Rapids, WI, scored a "whopper" at the Grass Roots Regional match on January 12 in Wisconsin Rapids. Playing out of GR club 120, Barrett sizzled to a 36 16/18 +296. Take a look at this gem below:

The Grass Roots Tournament				
Regional		National		
NAME <u>Mike Barrett</u>				
TABLE <u>WE 1416</u>		SEAT <u>18</u>		
GAME	GAME POINTS	SPREAD POINTS	OPPONENTS SIGNATURES	ID NO.
1	2	07	MAS	9
2	2	08	PR	7
3	2	24	YR	5
4	3	39	SR	3
5	2	24		1
6	2	14	LB	24
7	0	14	PR	22
8	3	32	AB	20
9	2	09	SR	1
10	3	60	WR	16
11	3	34	SR	14
12	2	19	AB	12
13	2	15	MAL	11
14	2	13	EA	8
15	2	14	BA	6
16	0	18	BR	4
17	2	04		2
18	2	12	SR	25
TOTAL		36		
GAMES WON		16		
TOTALS		328	Checked by: <u>M</u>	
		32		
Net Pts.		+296		

Player must verify his totals and sign below, thus accepting the above figures as correct.

Mike Barrett

## Mike Drena Suffers Initiation Blues

Mike Drena was a long way from his Hartford, CT home...and he was playing his first tournament ever at the Friday night Early Bird at the Pacific Coast Championship.

The veteran ACC players in the field showed him no mercy as he scored a 0-9 string of pearls! The next day in the Main Event, Mike held his own, but failed to qualify for the playoffs. Nevertheless, he enjoyed the meet and the camaraderie...and visiting with his brother, Fred, from Salinas, CA.

## Holy Chihuahua!

There it was! A hat decorated with three skunks, one mouse, one chihuahua, one frog, and one squirrel (plus decorative pins from various cribbage events). And these animals were sculpted in the round adorning the top of John Prehn's hat.

Prehn hails from Paradise, CA, and claims these animals bring him luck! But at the Pacific Coast Championship in Salinas, CA, this well-adorned hat rewarded John with only a modicum of luck.

## Hey, Local Rules Please!

*Cribbage World* received a letter from Clifford Burwell, Kissimmee, FL asking for a ruling on a sticky rule interpretation:

At his club the last 24-hand receives \$5. Clifford scored a 24-hand in his last game (before lunch) and claimed the \$5. Another player had a 24-hand in his last game also, but could not count it, as his opponent pegged out to win the game.

Upon returning from lunch, an argument ensued that the player with the "dead" 24-hand had won the \$5!

Burwell was quoted as saying that possession is 99% of the law and he still has his \$5!

*Cribbage World's* comments? This is a local rule that should be crystal clear before play begins!

*I've seen this played both ways. Your local club should vote on which way to play this...then stick to it! Ed.*

## Oddities

Marlene Stack and Jim Hornbacher, two Washington peggers, had an interesting hand recently. Jim scored a club flush in his hand, then Marlene scored a heart flush in the dealer's hand. And when the crib turned, there it was...a diamond flush!

Ann Sheeran (CA) scored four 28 hands in a 15-day stretch. Two were in here Grass Roots club action, and the last two were scored in internet play.

## High Roller In Winnemucca

New director Heidi Glashan (CA) reports that a High Roller (\$50/\$50) will be played at the Winnemucca Classic, April 5-6-7 on Friday night at 7 PM.

# A History of the American Cribbage Congress's **ALL-AMERICAN TEAMS**

**1981**  
**Arnold C. Crews, Jacksonville FL**  
Rudy Hebein, Mukwonago WI  
James Arblaster, Kissimmee FL  
Vernon Hackbart, Poynette WI  
Robert Immel, Northfield MN  
\*Player Expelled  
Richard Maringer, Greendale WI  
Edward Green, Madison WI  
Michael Burke, Waukesha WI  
Griffin Perry, Round Lake IL

**1982**  
\*Player Expelled  
Ervin Patrin, St. Paul MN  
Don Rhode, Marinette WI  
Peter Kufahl, Marill WI  
Dottie Schwedsky, Lyndon Sta. WI  
Ralph Madsen, Crystal Lake IL  
Scott Kooistra, Kalamazoo MI  
Iris Fuller, Denver CO  
Allan Lichty, Des Moines IA  
Allen Callstrom, Northfield MN

**1983**  
**Norm Wright, Madison WI**  
Robert Michaelis, Marinette WI  
Larry Rowley, Madison WI  
Leo Schwedsky, Lyndon Sta. WI  
Thomas Pare, New Berlin WI  
Ray Boesel, Glenbeulah WI  
Scott Kooistra, Brooklyn Park MN  
Bob McCabe, Brown Deer WI  
Rudy Hebein, Mukwonago WI  
Jack Miller, Northfield MN

**1984**  
**Robert Michaelis, Marinette WI**  
Joe Bernard, Libertyville IL  
Scott Kooistra, Brooklyn Park MN  
Jim Fabian, Naperville IL  
Tom Green, Milwaukee WI  
Warren Sondericker, Greenfield WI  
Bob McCabe, Brown Deer WI  
Joe Brown, St. Charles IL  
Don Rhode, Marinette WI  
Don Plannerstill, Waukesha WI

**1985**  
**Warren Sondericker, Greenfield WI**  
Plumas Stokes, Quincy CA  
Ken Capodagli, Bensenville IL  
Jeff Shimp, Allegan MI  
Dick Graham, Englewood CO  
Joe Bernard, Libertyville IL  
Dan Barlow, Chapel Hill NC  
Ted Kloria, N. Chicago IL  
Syl Lulinski, LaGrange Park, IL  
DeLynn Colvert, Missoula MT

**1986**  
**DeLynn Colvert, Missoula MT**  
Frank Schweig, Carpentersville IL  
Bob Madsen, Niles IL  
Scott Kooistra, Yankton SD  
George Webb, Avon MA  
Joe Lusignan, Salinas CA  
Robert Michaelis, Marinette WI  
Tom Salyards, Mundelein IL  
J. C. Turner, Roseburg OR  
Lynn Niklasch, Milwaukee WI

**1987**  
**Duane Toll, Milwaukee WI**  
Warren Sondericker, Greenfield WI  
Bob Hanes, Ankeny IA  
DeLynn Colvert, Missoula MT  
Syl Lulinski, LaGrange Park IL  
Ed Blecker, Aurora CO  
Larry Samet, Wellesley Hills MA  
Robert Michaelis, Marinette WI  
Richard Clukey, Thompsonville CT  
Bill Jensen, Los Altos CA

**1988**  
\*Player Expelled  
Jesse Jarrell, Pittsburg, CA  
Harry Palmer, W. Springfield MA  
Earl Roberts, Superior WI  
Gary George, Sturtevant, WI  
Bob McCabe, Brown Deer WI  
DeLynn Colvert, Missoula MT  
Walter McCallum, Yountville CA  
Frank Sheehan, Canton MA  
John Ryan, Jr., San Lorenzo CA

**1989**  
\*Player Expelled  
Jesse Jarrell, Pittsburg CA  
Ted Kloria, Waukegan IL  
Robert Michaelis, Marinette WI  
Luis Lizzariba, Ballwin MO  
Scott Kooistra, Yankton SD  
DeLynn Colvert, Missoula MT  
Pat Coffey, Concord CA  
Joe Bernard, Libertyville IL  
Lee Ladish, Milwaukee WI

**1990**  
**Scott Kooistra, Yankton SD**  
\*Player Expelled  
Gary Motley, Gresham OR  
Jesse Jarrell, Pittsburg CA  
DeLynn Colvert, Missoula MT  
Helen Railsback, Syracuse NE  
Jim Waldorf, Madras OR  
Jim McManus, Milwaukee WI  
Steve Jacobsen, Cottage G. MN  
Duane Toll, Milwaukee WI

**1991**  
**DeLynn Colvert, Missoula MT**  
\*Player Expelled  
Roy Hofbauer, Washougal WA  
Paul Hatcher, Salem OR  
Gary Motley, Gresham OR  
Buzz Railsback, Syracuse NE  
John Schuch, New London CT  
George Webb, Halifax MA  
Dennis Cousens, Windham ME  
Phyllis Schmidt, Williamstown MA

**1992**  
**Phyllis Schmidt, Williamstown MA**  
Russell Adams, Minneapolis MN  
Jim McManus, Milwaukee WI  
Duane Toll, West Allis WI  
Ray Van Orsow, Portland OR  
Jesse Jarrell, Pittsburg CA  
Larry Samet, Wellesley Hills MA  
Warren Sondericker, Greenfield WI  
Joe Bernard, Libertyville IL  
Roy Hofbauer, Washougal WA

**1993**  
**Jesse Jarrell, Pittsburg CA**  
David Clemmey, Mansfield MA  
Gary Motley, Gresham OR  
Ken Cochlin, Kennewick WA  
John Hilard, West Allis WI  
Robert Michaelis, Marinette WI  
DeLynn Colvert, Missoula MT  
Paul Hatcher, Salem OR  
Phyllis Schmidt, Williamstown MA  
Deb Schisel, Kenosha WI

**1994 (10th place tie)**  
**Bob Julian, Milwaukee WI**  
Joe Bernard, Libertyville IL  
Syl Lulinski, LaGrange Park IL  
Ed Horgan, Virginia Beach VA  
Anthony DeTulo, W. Bridg'er MA  
Darrel Miotke, Sublimity OR  
Denny Van Orsow, Culver OR  
DeLynn Colvert, Missoula MT  
Jesse Jarrell, Pittsburg CA  
Russell Adams, Minneapolis MN  
William Medeiros, Shrewsbury MA

**1995**  
**Rit Alkas, Manchester CT**  
Robert Medeiros, Quincy MA  
Robert Michaelis, Marinette WI  
\*Player Expelled  
Stephen Reynolds, Concord CA  
Brian Heroux, Woonsocket RI  
Darrel Miotke, Sublimity OR  
DeLynn Colvert, Missoula MT  
Phyllis Schmidt, Williamstown MA  
George Bickford, W. Springfield MA

**1996**  
**Bob Julian, Milwaukee WI**  
Jeff Monroe, Napa CA  
Brian Heroux, Woonsocket RI  
DeLynn Colvert, Missoula MT  
Darren Black, Portland OR  
Jim McManus, Milwaukee WI  
Joe Bernard, Libertyville IL  
\*Player Expelled  
Brenda Palmer, W. Springfield MA  
Paul Hatcher, Salem OR

**1997**  
**DeLynn Colvert, Missoula, MT**  
Todd Schaefer, Oakdale, MN  
Brenda Palmer, W. Springfield, MA  
Rollie Heath, Lincoln City, OR  
Rit Alkas, Manchester, CT  
Robert Medeiros, Quincy, MA  
Martha Fingleton, Milwaukee, WI  
Russell Adams, Minneapolis, MN  
Ford Jewer, Wakefield, RI  
Jim McManus, Milwaukee, WI

**1998**  
**Paul Hatcher, Salem, OR (tie)**  
**DeLynn Colvert, Missoula, MT (tie)**  
Duane Toll, Oak Creek, WI  
Roger Wilson, Boulder, CO  
Harry Palmer, W. Springfield, MA  
Jason Shumate, Kings Beach, CA  
George Rasmussen, Chehalis, WA  
Rollie Heath, Lincoln City, OR  
Russell Adams, Minneapolis, MN  
Bob Clark, Walnut Creek, CA

**1999**  
**Bob Julian, Milwaukee WI**  
William Summers, Seaside, CA  
DeLynn Colvert, Missoula, MT  
Duane Toll, Oak Creek, WI  
Jason Shumate, Kings Beach, CA  
Jones Hom, Fairfield, CA  
Todd Schaefer, St. Paul, MN  
Sharlene Medeiros, Shrewsbury, MA  
Paul Hatcher, Salem, OR  
Wayne Steinmetz, Milwaukee, WI

**2000**  
**Jesse Jarrell, Pittsburg, CA**  
Bob Julian, Milwaukee, WI  
Phyllis Schmidt, Williamstown, MA  
Paul Hatcher, Salem, OR  
Harry Palmer, W. Springfield, MA  
DeLynn Colvert, Missoula, MT  
Rollie Heath, Lincoln City, OR  
Claire Morse, Bend, OR  
Ronald Morgan, Loyalton, CA  
Jack Moritzky, Mabton, WA

## 2001 All-American Team

1- 2,245: **James Langley**  
*Red Bluff, California*

2- 1,617: **Wayne Steinmetz**  
*Milwaukee, Wisconsin*

3- 1,335: **DeLynn Colvert**  
*Missoula, Montana*

4- 1,225: **Bill Medeiros**  
*Shrewsbury, Massachusetts*

5- 1,208: **Ronald Morgan**  
*Loyalton, California*

6- 1,157: **David Clemmey**  
*Mansfield, Massachusetts*

7- 1,155: **George Rasmussen**  
*Centralia, Washington*

8- 1,151: **Harry Palmer**  
*W. Springfield, Massachusetts*

9- 1,104: **James Hornbacher**  
*Mountlake Terrace, Washington*

10- 1,091: **Bob Julian**  
*Milwaukee, Wisconsin*

# 2002 VIVA LAS VEGAS 2002

JUNE 7-8-9 2002

SAN REMO HOTEL/CASINO 115 E. TROPICANA AVE LAS VEGAS, NV

SPECIAL RATES: \$79.00 FRIDAY & SATURDAY, ALL OTHER NIGHTS: \$44.00

RESERVATIONS NUMBER: (800) 522-7366 MENTION CRIBBAGE TOURNAMENT.

HOTEL ROOMS MUST BE CONFIRMED BY May 1.

## Sanctioned by the ACC

### Hosted by the Las Vegas Cribbadiers

FRIDAY June 7th	3:00 PM Early Bird	\$25/10 Q	7 games
	7:00 PM Doubles	\$50/30 Q (team)	9 games
	7:00 PM High Rollers	\$50/50 Q	9 games
SATURDAY June 8th	8:00 AM Registration	\$65/20 Q (non-members \$75.)	
	8:30 AM Play 22 Games vs. 22 Opponents		
	6:00 PM First Round of Playoffs (3/5 & 4/7)		
	8:30 PM High Rollers	\$50/50 Q	
SUNDAY June 9th	8:00 AM Main Event Playoffs Continue		
	9:30 AM Consolation	\$35/20 Q	9 games
	1:30 PM Consolation Playoffs	(2/3 & 3/5)	

Director: Bruce Fein call toll-free 1 877/WAGERS1 (924-3771), E-mail: WAGERS1@LVCM.com

Director: Lois Fosdal (608) 873-3438, E-mail: ezmarelda@charter.net

### REGISTRATION-VIVA LAS VEGAS 2002

FRIDAY:	Early Bird	\$25/10	_____
	Doubles	\$50/30	_____ Partner
	High Rollers I	\$50/50	_____

SATURDAY:	Main	\$65/20	_____
	High Rollers II	\$50/50	_____

TOTAL ENCLOSED	\$	_____
----------------	----	-------

Make checks payable/send to:  
Norma Jean Stearns  
4525 W. Twain #218  
Las Vegas, NV 89103  
Ph: (702) 367-6462

Name: \_\_\_\_\_ ACC#: \_\_\_\_\_ Phone: \_\_\_\_\_

Address: \_\_\_\_\_ City: \_\_\_\_\_ State: \_\_\_\_\_ Zip: \_\_\_\_\_

Please make a copy of this form for yourself

## Awards

Twelve ACC players have earned a new status as the pegging action picks up speed this cribbage year. The recent huge JPW/ACC Open in Reno undoubtedly propelled several of the following players to greater heights:

### Life Master (6,000 Master Rating Points)

- 69- Peter Setian, Ludlow, MA
- 70- Dwight Christiansen, Monroe, CT
- 71- Paul Gallagher, Avon, MA
- 72- Sharlene Medeiros, Shrewsbury, MA

### Grand Master (4,000 Master Rating Points)

- 166- William Sperry, St. Paul, MN

### Master (2,000 Master Rating Points)

- 491- Nelson Bakken, Chaplin, CT
- 492- David O'Neil, Clarkston, GA
- 493- Richard Wardenburg, Grass Valley, CA
- 494- Jim Lunder, Cape Canaveral, FL
- 495- Bob Morganti, Newman, CA
- 496- Rick Bryant, Jarrettsville, MD
- 497- Graeme Gossett, Prineville, OR

## Veterans Pace MRP Race

As the ACC's annual race for top ten honors zips past the halfway mark this cribbage year, veteran peggers are dominating play. Unofficial results have Three-Star DeLynn Colvert (MT) and One-Star Bob Julian (WI) setting the pace with well over 700 MRP's in the bag. Life Master George "Ras" Rasmussen (WA), Grand Master Jack Shumate III (CA), One-Star Paul Hatcher (OR), Life Master James Langley (CA), One-Star Harry Palmer (MA), Grand Master Heidi Glashan (CA), Jeanne Jelke (CA), and One-Star Phyllis Schmidt (MA) round out the top ten. All ten have topped the 500 mark this cribbage year. Twenty peggers have cracked the 400 mark, and with a hot run can easily overtake the leaders.

The "old pros" continue to set the pace. Many are repeat top ten performers who continue to pile up MRP's on a regular basis. Only Jeanne Jelke is a relative newcomer to tournament action, and she won a recent Consolation Championship (not yet posted) that will keep her among the contenders.

With but five months remaining in this year's action, the race is on. A record number of events have been scheduled, giving players ample opportunities to pick up those coveted MRP's. Cribbage fever, catch it!...and keep your suitcase packed!

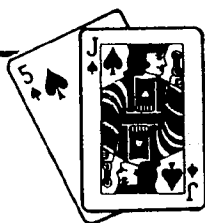

## CRIBBAGE MASTER

*Seen at the 16th National Open in Raleigh*

### Computer Cribbage for the IBM PC and Compatibles

■ Game Challenge ■ Solitaire ■ Duplicate ■ Discard Master ■ Discard Query

*The complete standard game and much more. Terrific graphics, easy to play*

**Cribbage Master** is a tough opponent and the best computer program there is! You will agree...full refund if you don't!

**\$49.95 plus \$2 shipping/handling : 3.5"**

### Silversoft

2150 Spruceway Lane  
Ann Arbor, MI 48103

### Bruce M. Bowman

(734) 747-8766 (days)  
(734) 994-5398 (eve.)

# MID-COLUMBIA OPEN

American Legion Club - 3rd & Cascade - Hood River, Oregon

**APRIL 19 - 20 - 21, 2002**

*Come and see the fruit trees in bloom in the Hood River valley*

All events guaranteed 90% (or more) payback (cash & trophies)  
Main event \$1.50 ACC sanctioning fee, \$1.00 charities  
No smoking in playing hall (space provided)  
Call 386-2222 for free courtesy cars from motels to American Legion

Director: Don Hilton  
Co-Director: Marilyn Hiltor  
541-386-2036

## Schedule of events

- Fri Apr. 19 3PM Time Passer \$10/7 games, no playoff (\$10 Q opt)  
7PM Doubles \$50/team 9 games no playoff  
6:30PM Hi-Rollers \$50/12 games no playoff (\$25 Q opt)
- Sat Apr. 20 8AM registration \$46 (\$10 Q opt)  
9AM 22 games vs 22 opponents top 25% advance  
7PM Saturday night special \$10/9 games no playoff (\$10 Q opt)
- Sun Apr. 21 8AM First round playoffs Best 3 Of 5  
8:30AM Consolation Registration  
10AM Consolation \$20/9 games top 25% playoff 2 Of 3 (\$10 Q opt)
- TBA Cry Baby \$10/7 games no playoff (\$10 Q opt)

## Motel Sponsors

Oak Street Hotel 610 Oak St 541-386-3845  
Sunset Motel/R.V. Park exit 62 off freeway 1-800-706-4429  
Hood River Inn exit 64 off freeway 541-386-2200  
Meredith Gorge Motel exit 62 off freeway 541-386-1515  
Riverview Lodge 1505 Oak St 1-800-789-9568

sanctioned by  
AMERICAN  
CRIBBAGE  
CONGRESS

This is blossom weekend - For motel accommodations please register early

Please register early - entry refunded if you have to cancel

clip & mail

_____ \$10 Early Bird (\$10 Q opt)	_____ Name _____
_____ \$50 Doubles _____	_____ Address _____
_____ Partner's Name _____	_____ City _____ State _____ Zip _____
_____ \$50 Hi-Rollers _____	_____ Telephone _____ ACC# _____
_____ \$25 Hi-Rollers Q (opt) _____	Make checks payable to
_____ \$46 Main ACC mbs _____	Mid-Columbia Open
_____ \$56 Main Non ACC mbs** _____	Mail to
_____ \$10 Main Q pool (opt) _____	Don Hilton
_____ \$5 Late Charge (Saturday morning) _____	1837 Tucker Rd
_____ Total _____	Hood River, Oregon 97031-9690
_____ Handicapped _____	
_____ Seating _____	
_____ Requested _____	

\*\*Included 1 year membership in ACC

# 31st Annual World Championship Cribbage Tournament

May 3, 4, 5, 2002

Plumas County Fairgrounds

Quincy, California

Deadline April 26, 2002



Plan now to attend the oldest tournament in the country...  
maybe your name will be added to the "Wall of Fame!"

## Schedule:

Doubles "Warm up" ..... Friday, 7 pm \$40 team entry  
WCCT Main Qualifying ..... Saturday, 8 am \$60\* entry, \$10 QPool  
WCCT Playoffs Begin ..... Saturday, 7 pm  
Hi-Rollers ..... Saturday, 7 pm \$50 entry fee  
Saturday Night Special ..... Saturday, 7 pm \$20 entry fee  
Consolation Tournament ..... Sunday, 7:30 am \$20 entry, \$5 QPool  
Playoffs Continue ..... Sunday, 8 am  
Main and consolation 85% payback; QPools, Hi-Rollers and Sat. Nite Special 100% payback.

Name \_\_\_\_\_

Address \_\_\_\_\_

City \_\_\_\_\_ State \_\_\_\_\_ Zip \_\_\_\_\_

Phone Number ( ) \_\_\_\_\_ ACC # \_\_\_\_\_ (if you have one)

☐ Anchor or handicap seating requested

WCCT Singles \$60.00 entry fee

\* \$18 set aside for coffee, donuts, lunch, dinner & drink.....\$ \_\_\_\_\_

Doubles entry fee \$20.00 individual (\$40.00 per team).....\$ \_\_\_\_\_

Doubles partners name \_\_\_\_\_

(we can find you a partner if necessary)

Optional Q-Pool \$10 entry for main tournament.....\$ \_\_\_\_\_

Extra lunches \$7.00 each.....\$ \_\_\_\_\_

Extra dinners \$13.00 each .....\$ \_\_\_\_\_

Late entries (after April 26) walk-ins add \$10.00 .....\$ \_\_\_\_\_

*Since we prepare lunch & dinner, an early count helps control the food cost and also ensures we make enough food.*

TOTAL ENCLOSED \$ \_\_\_\_\_

Make check payable to:

Quincy Rotary-WCCT and mail to 546 Lawrence St., Quincy, CA 95971

For more info on tournament or motels, call Mike Taborski (530) 283-0800

## American Cribbage Congress

# Hall of Fame

### *Elected in 1982*

Sir John Suckling, Norfolk County, England  
Joseph P. Wergin, Madison, Wisconsin  
James W. Arblaster, Kissimmee, Florida  
Nick Pond, Raleigh, North Carolina

### *Elected in 1983*

Everett E. Bey, Quincy, California

### *Elected in 1985*

G. Douglas Anderson, Halifax, Nova Scotia

### *Elected in 1987*

Bob Madsen, Chicago, Illinois  
Rasty Rasmussen, Anamosa, Iowa

### *Elected in 1989*

Nelson Ira Pendergast, Albany, New York  
Syl Lulinski, LaGrange Park, Illinois  
DeLynn Colvert, Missoula, Montana

### *Elected in 1990*

Scott Kooistra, Yankton, South Dakota  
Robert E. McCabe, Provo, Utah

### *Elected in 1991*

Jerry Dickinson, Mount Horeb, Wisconsin  
Dale Munroe, Collinsville, Connecticut\*

### *Elected in 1993*

Joan Rein, Carver, Minnesota

### *Elected in 1995*

Robert "Mick" Michaelis, Marinette, WI

### *Elected in 1997*

Martha Fingleton, Milwaukee, WI

### *Elected in 2000*

Ed Horigan, Virginia Beach, Virginia

### *Elected in 2001*

Jeff Shimp, Nashville, Indiana

### *Elected in 2002*

Rit Alkas, Manchester, CT  
Joe Bernard, Antioch, IL  
Phyllis Schmidt, Williamstown, MA

## **Three Voted Into Hall of Fame** **Rit Alkas,** **Joe Bernard,** **Phyllis Schmidt** **Earn Hall of Fame Honors**

At the Board of Director's meeting in Reno, January 24, three of the ACC's finest players were voted into the Cribbage Hall of Fame. They join 20 other members in this elite group, with the membership now standing at 23. They are:

**Rit Alkas**, Manchester, CT (deceased): Rit was one of the ACC's great players, having earned a National Championship in 1995, and All-American honors in 1997. He earned a whopping 9,914 MRP's and stands among the top twenty, lifetime, in the ACC. His trademark was a black sailor's hat, worn at a jaunty angle, the epitome of an old "salt" playing his favorite game. His expertise on the boards was matched by his good sportsmanship and comradeship shown to his fellow players. He always had time to help new players, and was, indeed, a great asset to the American Cribbage Congress. He had enormous support from his fellow players in his nomination, and he was easily elected in his first try at this honor.

**Joe Bernard**, Antioch, IL: Joe is also one of the ACC's great players, standing 3rd in the ACC, lifetime, with nearly 14,000 Master rating Points. In addition to earning one of 13 One-Star ratings, he has earned All-American honors six times. Many of his fellow players give him great credit as "being the best of the best!" His cheerful volunteering of his time in administering ACC duties, in addition to his prowess at the game, make him well deserving of Hall of Fame honors.

**Phyllis Schmidt**, Williamstown, MA: Phyllis is one of the ACC's founding members, and from day-one has been a force on the boards. She has earned All-American honors five times and was crowned National Champion in 1992. She is currently ranked 6th, lifetime, in the ACC, scoring well over 13,000 MRP's, and is the top-ranked ACC member of the fair sex. She is a member of the ACC's Board of Directors, and has volunteered her services in directing tournaments, and helping at others. Her cribbage-playing prowess, in addition to her outstanding sportsmanship, make her a well-deserved addition to the Hall of Fame.

## **Atlanta Awarded** **Grand National In 2004**

Atlanta, Georgia has been awarded the playing site for Grand National XXIII by vote of the ACC's Board of Directors. The event will be played at the Westin Atlanta Airport Hotel and Convention Center. The directors will be David O'Neil, Bobby Stuart, and Gene Bradshaw.

This trio have expertise in managing events, and this one promises to be a good one. The Westin is a beautiful facility, and has a spacious convention center with a grand ballroom measuring 123' x 53' (6,519 Square feet) with other large rooms available, if needed.

The next Grand National stops? Lake Tahoe (GNXXI) this October 3-6, under the direction of Jack Shumate, Greg Schleusner, Annett Eiffert and Dan Zeisler. Grand National XXII will be played at the Oakes Convention Center in Sioux Falls, SD in 2003 under the direction of Scott Kooistra and JR Lewis.

All three of the upcoming Grand Nationals are on track for hosting outstanding events. Mark your calendars.

## **Sands Will Host TOC, JPW/** **ACC Open in 2003, 2004**

The Board of Directors voted unanimously to continue playing the Tournament of Champions and the JPW/ACC Open at the Sands in Reno in 2003 and 2004. The events will be played a week after the Super Bowl, and the same dates are projected in 2005 and beyond.

## **Good Old Boys Club?**

The ACC has a few disgruntled members (as does any large organization) that complain that the ACC is run by a "Good Old Boys Club!"

Executive VicePresident Syl Lulinski put that theory to rest at the recent Board of Directors meeting. He reported that the ACC is managed by an open vote of the membership and elects a new Board of Directors every two years. In the 22-year history of the ACC some 122 members have served on this board. The Board of Directors elected to serve the current term (2002-2004) include nine members serving their first term in office.



## Jim Corn: All Or Nothing

Jim Corn does his Grass Roots pegging at the Walla Walla Sweet Onions Peggers (WA) and for this pegger it is "All or nothing!" He has won twice this year (October 4, and January 10) and both times he scored a Grand Slam!

Another oddity at this club is Brad Taylor's 12 4/9 +129. Four wins, and all were skunks!

And then there was Jim Duff, the club's director, scoring a nifty 19 9/9 +129 Grand Slam. First place, right? Wrong! Brad Taylor scored a 20 9/9 +193!

## Phil Vierela Wins Entry

Phil Vierela flew from North Carolina to visit his brother, Paul, in Port Orchard, WA, and decided to play in the Washington Championship (Centralia, WA). He became the player who traveled the farthest...and won a free entry into the 2003 event. Word has been received that yet another brother from North Carolina will attend next year's event. A scrutiny of house locations may be necessary to determine which brother came the farthest

*Bruce's Pegs*

Your initials w/5mm cubic zirconias

Nickel  
Plated

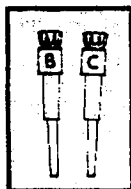

\$15/pr  
w/pouch

**Bruce Corson**  
8183 S.E. Villa Way  
Hobe Sound, FL 33455  
(561) 545-9536

Email [brucepegs@webtv.net](mailto:brucepegs@webtv.net)

**A five in the crib is worth two tens in the hand!**

**12th Annual**

# NIPOMO OPEN

**May 24, 25, & 26, 2002**

**St. Joseph's Hall - 298 S. Thompson, Nipomo, CA**  
**(4 blocks south of JOCKO's)**

\$1.50 ACC Sanctioning fee and \$4 donation to St. Joseph's Hall

- ☐ \$20 Fri. Singles 9 games 7PM
- ☐ \$52 Main Event Sat. 8:15 AM
- ☐ \$10 Insurance Pool (Main)
- ☐ \$10 Graduated Pool (Main)
- ☐ \$20 Sat. Singles 9 games 7 PM
- ☐ \$6 Extra Lunch

\$ \_\_\_\_\_ Total

**NO SMOKING**  
Coffee & Donuts

Name \_\_\_\_\_

Address \_\_\_\_\_

City \_\_\_\_\_ Zip \_\_\_\_\_

Telephone \_\_\_\_\_ ACC# \_\_\_\_\_

**Information:**  
Darrell Hunstad  
(805) 929-3804  
Debbie Wrightman  
(805) 925-9514

**Mail Payable to:**  
**Darrell Hunstad**  
**441 Mercury Dr.**  
**Nipomo, CA 93444**

# Tournament Trail

## Upcoming Sanctioned Events

EF: Entry fee  
 LC: Last Chance  
 Abbreviation: EB: Early Bird DBL: Doubles  
 Keys: SatS: Saturday Special SGL: Singles  
 Cons: Consolation HR: High Roller

### March 8-10, River City Open

Orangevale Grange, 5807 Walnut Ave., Orangevale, CA 95662. EF: \$62, \$10/10Q. Cont. bkfst, Lunch (Sat), trophies, pins. \$3 to charity. FriDBL, SatS, Cons, LC. Contact: Annett Eifert, PO Box 3243, Citrus Heights, CA 95611. (916) 721-7473. Co-D: Karen Shimizu, Pat Russell, Kay Buie.

### March 8-10, Illinois Open

Hoib Nob Restaurant, 4419 Northwest Hwy, Crystal Lake, IL 60014. EF: \$60, \$20 Q. Lunch. FriEB, SatS, Cons. Contact: Marvin Lang, 1035 Rose Ct., Woodstock, IL 60098. (815) 338-2425. Co-D: Dave Drew.

### March 8-10, Washington State Open

Eagles Lodge, 100 E. S. Hill Rd., Sunnyside, WA 98944. EF: \$50, \$10 Q. Coffee, donuts. FriTP3PM, FriDBL\$50-7PM, FriHR\$50/\$50-7PM, SatS, Cons. RV's ok. Contact: Linda Johnson, 925 Ann Ave., Sunnyside, WA 98944. (509) 837-5636. Co-D: James Morrow (509) 837-4224.

### March 10, Hawaii Open

Murphy's Bar & Grill, 2 Merchant St., Honolulu, HI 96813. EF: \$40, no Q. \$2 to charity. Coffee, pastries, lunch. Cons. Contact: Tsarkie, 3261 Kilihune Place, Honolulu, HI 96816. (808) 734-4800. Co-D: Fred White.

### March 10, Tri-Valley Open

VFW, Holliston St., Medway, MA 02053. EF: \$45, \$10 Q. \$2 to charity. Coffee, donuts, lunch. SatDBL7PM\$30/ team, Cons. Contact: Pat Llewellyn, 30 Stone St., Bellingham, MA 02019. (508) 966-1613.

### March 15-17, Timber Capital Classic

Seven Feathers, 146 Chief Miwaleta Lane, Canyonville, OR 97417. EF: \$42, \$10 Q. Coffee, softdrinks. FriEB3PM, FriDBL, FriHR SatS, Cons, LC. Contact: John Thiems, 746 Elgarose Rd., Roseburg, OR 97470. (541) 677-0102. Co-D: Larry Hassett.

### March 15-17, Sunbird O'Classic

Oaks Hotel & Convention Ctr, 3300 W. Russell, Sioux Falls, SD 57105. EF: \$62, \$10 Q. Fri8PM\$20, Sat7PM\$20, All-E, Cons. Special room rates, reserve by Feb 28, say "cribbage." Contact: TJ Lewis, 3105 S. Norton Ave., Sioux Falls, SD 57105. (605) 373-1211. Co-D: Dan Graf.

### March 16-17, Raleigh March Madness

Holiday Inn-North, 2805 Highwoods Blvd., Raleigh, NC 27604. EF: \$57.50, \$20 Q. Coffee, tea, lunch. Fri7:30PM\$20, SatDBL8:30PM\$20, SatHR8PM\$50, Cons, LC. Contact: Ray Fischer, 102 New Deer Ln., Cary, NC 27511. (919) 851-2804. Co-D: Cathy Perkins.

### March 17, 8th Blackstone Valley Open

K of C Club, 572 Nichols St., Norwood, MA 02062. EF: \$45, \$10 Q. \$1 to charity. Coffee, lunch. Cons. Contact: Shawn Jordan, 114 Chapel St. Norwood, MA 02062-2144. (781) 768-1061. Co-D: Earle Remington.

### March 22-24, Alaska Championship

American Legion, 840 W. Fireweed Lane, Anchorage, AK 94503. EF: \$50, no Q. 10% to charity. FriDBL6:30PM\$50/team, Cons. Contact: Michael Rowe, PO Box 221176, Anchorage, AK 99522. (907) 243-1505.

### March 22-24, Northwest Open

Geiser Grand Hotel, 1996 Main St., Baker City, OR. EF: \$40, \$10 Q. FriTP3PM, FriHR7PM, FriDBL7PM, SatS, Cons, LC. Contact: Rob Palmer, 2895 5th St., Baker City, OR 97814. (541) 523-4231.

### March 24, 3rd Zumbro Open

VFW, 25 East 1st St., Zumbrota, MN 55992. EF: \$45, \$10 Q. Coffee, donuts, lunch. Cons. Contact: Ken Lothar, 652 2nd Ave., Zumbrota, MN 55992. (507) 732-7049. Co-D: Babe O'Gorman (507) 263-2592; Jerry Gruber (612) 722-1292.

### March 29-31, Montana Open

Joker's Wild, Exit 101 I-90, Missoula, MT. EF: \$50, \$10 Q. Coffee. FriTP3PM, FriDBL, FriHR, SatS, Cons, LC, 28-29 pool, team play, raffle. Contact: DeLynn Colvert, PO Box 5604, Missoula, MT 59806. Co-D: Sharon Heftmanek (406) 549-2843.

### March 29-31, 5th Colorado Winter Open

Elks, 2475 W. 26th Ave., Denver, CO 80217. EF: \$60, \$15 Q. Coffee, donuts, lunch. FriEB, SatS, Cons. Contact: Roger Wilson, 11386 Grove St., Un it B, Westminster, CO 80031. (303) 254-4670.

### March 30, Wine Country Open

Veteran's Home, Lincoln Bldg, 2nd floor, Yountville, CA 94599. EF: \$55, \$10 Q. \$1.50 to charity. Coffee, fruit, breads, lunch avail. Cons. 18-game GR National on Sun, Mar 31. Contact: Roland Hall, 4026 Heather Lane, Napa, CA 94558. (707) 253-8168.

### April 5-7, 7th Winnemucca Classic

Winnemucca Convention Ctr, 50 W. Winnemucca Blvd., Winnemucca, NV 89446. EF: \$50, \$10 Q. Coffee, donuts, danish. FriTP3PM, FriHR FriDBL\$50/team, Cons, LC. Contact: Heidi Glashan, 11 Valley Dr., Pittsburg, CA 94565. (925) 432-4277.

### April 5-7, Mick Michaelis Classic

Riverfront Inn, 1821 Riverside Ave., Marinette, WI 54143. EF: \$55, \$15 Q. Lunch, bkfst buffet for hotel guests. FriTP3PM, Fri8PM, 1-gmelimFri, All-E, SatS7:30PM Cons. Contact: Eugene & Aggie Mikulsky, 7620 Lower Rd., Sobieski, WI 54171. (920) 822-5394.

### April 7, 12th Eastern States Championship

Maironis PArk, 52 S. Quinsigamond Ave., Shrewsbury, MA 01545. EF: \$50, \$10 Q. \$1 to charity. Coffee, donuts, lunch. Cons. Contact: Bill Medeiros, 47 Edgewater Ave., Shrewsbury, MA 01545. (508) 755-6199. Co-D: Sharlene Medeiros,

**April 12-14, Western New York Open**  
Quality Hotel, 240 Rainbow Blvd., Niagara Falls, NY 14303. EF: \$45, \$15 Q. Coffee, donuts, lunch. FriEB7PM, SatDBL7PM, Cons. Room rates \$44, say "cribbage" (716) 282-1212. Contact: Nelson Wheaton, 76 Raymond, Hamburg, NY 14075. (716) 649-3462. Co-D: Richard Shurkus.

**April 13 Tax Relief II**

Alamo Women's Club, 1401 Danville Blvd., Alamo, CA 94501. EF: \$60, \$10 Q. Coffee, donuts, juice, lunch. Cons. Contact: Mary Herrmann, 2032 Golden Rain Rd. #12, Walnut Creek, CA 94595/ (925) 935-3325. Co-D: Angie Murray. (925) 837-4809. Bill Wakeman (510) 276-1600.

**April 13-14, Atlanta Classic**

Holiday Inn South, 6288 Old Dixie Hwy, Jonesboro, GA 30236. EF: \$50, \$20 Q. \$2 to charity. Coffee, Sat. lunch. Fri7:30PM\$20, Sat7:30PM\$20, Cons, LC. Contact: Bobby Stuart, 108 Regal Way, Lawrenceville, GA 30044-4484. (770) 381-7383. Co-D: Gene Bradshaw.

**April 14, Hawaii Open**

Murphy's Bar & Grill, 2 Merchant St., Honolulu, HI 96816. EF: \$40, no Q. \$2 to charity. Coffee, pastries, lunch. Cons. Contact: Teakie, 3261 Kilihune Place, Honolulu, HI 96816. (808) 734-4800. Co-D: Fred White.

**April 19-20, Martens-McCloud Open**

Elks, 150 S. Shasta St., Willows, CA 95988. EF: \$60, \$10 Q. \$5 to charity. Coffee, donuts, lunch. Fri7PMEB, Cons. Contact: Bill Wakeman, 15750 Via Cordoba, San Lorenzo, CA 94580. (510) 276-1600. Co-D: Lew Arbsland, Box 646, Willows, CA.

**April 19-21, Mid-Columbia Open**

American Legion, 3rd & Cascade, Hood River, OR 97031. EF: \$46, \$10 Q. \$1 to charity. FriTP3PM\$10/\$10Q, FriHR6:30PM\$50/\$25Q, FriDBL7PM\$50team, SatS7PM\$10/\$10Q, Cons, LC. Contact: Don & Marilyn Hilton, 1837 Tucker Rd., Hood River, OR 97031. (541) 386-2036.

**April 19-21, Milwaukee Challenge**

Kettle Moraine Bowl, Hwy 60, 1 mile W of Hwy 41, Slinger, WI. EF: \$60, \$15 Q. Lunch. Fri8PM\$20, Captains\$30, Sat7:30PM\$20, Cons, LC. Contact: Marlene Lazachek, 8102 Legend Dr., Franklin, WI 53132. (414) 427-4595.

**April 21, Hampton Roads April Fling**

Lake Wright Resort & Conf. Ctr., 6280 Northampton Blvd., Norfolk, VA 23502. EF: \$55, \$20 Q. Coffee, donuts, lunch. Sat7:30PM\$20/\$10. Cons. Rooms \$59 (757) 461-6251. Contact: Marvin Lewis, 248 Palace Green Blvd., VA Beach, VA 23452/ (757) 340-7390.

**April 26-28, St. Croix Classic**

St. Croix Casino, Turtle Lake, WI 54437. EF: \$55, \$15 Q. Juice, soda. Fri\$208PM, Sat8PM\$20, Cons. 24, 28, 29, GS prizes. contact: Alan Lindner, 408 W. Schofield Ave., Greenwood, WI 54437. (715) 267-7629. Co-D: Vickie Long.

**April 26-28, Lake Tahoe Spring Challenge VII**  
Crystal Bay Club/Casino, Hwy 28 at CA/NV State Line, Crystal Bay, NV 89402. EF: \$65, \$10 Q. \$3 to charity. Coffee, pastries, fruit, \$5 lunch coupon. FriTP3PM\$10/\$5, Fri7PM\$20/\$10, FriDBL7PM\$20/\$10, SatS7:30PM, SatHR7:30PM\$50/\$50. Cons. LC. Contact: Jack Shumate III, PO Box 2465, Kings Beach, CA 96143. (530) 546-7190. Co-D: Jesse Jarrell, Mary Gladish.

**April 28, Ken Vetterline Memorial**

Holiday Inn, Westbrook, ME 04092. EF: \$50, \$10 Q. Coffee, danish, lunch. SatDBL\$40/team, Cons. No Walk-Ins. Contact: Dennis Cousens, 30 River Rd., Windham, ME 04062. (207) 892-3724. Co-D: Susan Cousens.

**May 3-5, 31st World Championship**

Fairgrounds, Fairgrounds Road, Quincy, CA 95971. EF: \$60, \$10 Q. Charity: Quincy Rotary Club service. Coffee, donuts, lunch, dinner. FriDBL7PM\$40team, SatHR\$50, SatS\$20, Cons, LC. Contact: Mike Taborski, PO Box B, Quincy, CA 95971. (530) 283-0800. Co-D: Don Smith.

**May 5, Ocean State Classic**

LeFoyer Club, 151 Fountain St., Pawtucket, RI 02860. EF: \$35, no Q. Coffee, danish, buffet lunch. Cons. Contact: John Chambers, PO Box 40068, Providence RI 02940. (401) 831-4157. Co-D: Ron Nelson, Tom Tobin.

**May 10-12, Coast Classic at Chinook Winds**

Chinook Winds Casino, 1777 NW 44th, Lincoln City, OR 97367. EF: \$44, \$10 Q. Coffee, soft drinks, donuts. FriTP2PM, FriDBL7PM, FriHR7PM, SATS, Cons. Contact: Jeanne & Roy Hofbauer, 30937 NE 23rd St., Washougal, WA 98671. (360) 835-3623. Co-D: Rolie Heath (541) 994-9658. Bernie Nelson (503) 965-6410 (D); (503) 393-3062 (N).

**May 17-19, Potawatomi Peggys Pow-Wow**

Park Inn International, 4290 Red Arrow Hwy, Stevensville, MI 49127. EF: \$60, \$20 Q. Coffee, donuts, cookies, door prizes, trophies. Fri8PM\$20, SatS8PM\$20; All-E, Cons, LC. Sunday events at VFW Hall. Contact: Jeff & Joy Shimp, 4195 Kelly Reed Rd, Nashville, IN 47448. (812) 988-2929.

**May 17-19, North Coast Classic**

Best Western Ship Ashore Resort, 12370 Hwy 101 N., Smith River, CA 95567. EF: \$60, \$10 Q. Coffee, donuts, fruit, lunch. FriTP3PM, Fri7PM\$20/\$10/\$30, SatHR7PM\$50/\$50, Cons, LC. Contact: Jack Shumate, 265 Lexington Ct., Crescent City, CA 95531-8369. (707) 465-8915. Co-D: Jerry Cutsforth.

**May 17-19, Greensboro Open**

Holiday Inn Airport, 6426 Burnt Poplar Rd., Greensboro, NC 27409. EF: \$55, \$15 Q. Coffee, donuts, lunch. FriEB\$15/\$10, SatDBL\$30team, SatHR, Cons, LC. Contact: Robert Wenzel, 4327 Lake Jeanette Rd., Greensboro, NC 27455. (336) 286-3977. Co-D: Henry Douglass (919) 349-7581.

**May 18, Channel Islands Open**

Marie Callender's, 1295 S. Victoria Ave., Ventura, CA 93003. EF: \$55, \$10 Q. Coffee, muffins, lunch. Cons. Limited to first 60 entries. Contact: Mel Krantz, 961 Colina Vista, Ventura, CA 93003. (805) 642-4932. Co-D: Cy Madrone, Clint Deisenroth.

**May 19, 22nd Connecticut Championship**  
Rockville Elks, 9 N. Park St., Rockville, CT 06066. EF: \$50, \$10 Q. Coffee, donuts, lunch. DBLSat7:30\$20/team, Cons. Contact: Bill Richmond, 72 Sunset Rd., Newington, CT 06111-2620. (860) 666-4794. Co-D: Bob Fitzgerald, Joan Fletcher.

**May 24-26, Greater Spokane Open**  
Eagles, E 16801 Sprague Ave., Spokane, WA 99027. EF: \$50, \$10 Q. \$2 to charity. FriTP3PM, FriDBL7PM, FriHR7PM, SatS, Cons, LC. Contact: Betty Johnson, E. 7317 2nd Ave., Spokane, WA 99212. (509) 928-6404. Co-D: Pat Rice.

**May 24-26, Nipomo Open**  
St. Joseph's Hall, 298 S. Thompson, Nipomo, CA 93444. EF: \$52, \$10 Q. Coffee, donuts, lunch. \$4 to charity. Fri\$20, Sat\$20, Cons, LC (?). Contact: Darell Hunstad, 441 Mercury Dr., Nipomo, CA 93444. (805) 929-3804. Co-D: Debbie Wrightman. (805) 925-9514.

**May 28 (Tue.), Our Turn Open**  
Elks, 127 N. Franklin, Juneau, AK 99801. EF: \$45, \$10 Q. Coffee, lunch. No Cons. Cruise Ship Sky challenge match. Contact: Jerry Hauf, PO Box 32546, Juneau, AK 99803. (907) 780-4015.

**May 2 - June 2, Alaska Cruise Championship**  
Sky Liner (Norwegian). EF: \$50, \$20 Q, Cons, other events. Contact: DeLynn Colvert, PO Box 5604, Missoula, MT 59806 (406) 543-6855. More info, call: Doris Denny (770) 431-9301. See ad, Sept. CW.

**May 31, June 1-2, Nugget Classic**  
Ridge Senior Center, 877 Nunneley Dr., Paradise, CA 95969. EF: \$60, \$10 Q. \$6 to charity. Coffee, donuts, lunch, eve. buffet, Sun. buffet. FriEB\$20\$10, SatS\$20\$10, Cons, LC. All Q's equal, top 25%. Contact: Jerry Moore, 1473 Patrick Dr., Paradise, CA 95969-2707. (530) 877-1477. Co-D: Bruce Forbes.

**June 7-9, Cascade Classic**  
Redmond VFW, Sisters Ave., Redmond, OR 97756. EF: \$40, \$10 Q. \$3 to charity. FriTP3PM\$10, FriDBL7PM \$50/team, FriHR7PM\$50/\$50, SatS7PM\$20, Cons. Contact: Lucille Endicott, 61750 Teal Rd., Bend, OR 97702. (541) 382-5646. Co-D: Anne Haller, Margery Clark.

**June 7-9, Viva Las Vegas 2002**  
Hotel San Remo, 115 E. Tropicana, Las Vegas, NV 89109. EF: \$65, \$20 Q. Cons. Hotel: 1-800 522-7366, ext. 6020, say "cribbage" for special rates. Contact: Co-D: Bruce Fein 1-877 WAGERS1.

**June 7-9, St. Croix Classic**  
St. Croix Casino, 777 Highway 8, Turtle Lake, WI 54437. EF: \$55, \$15 Q. Juice, soda. Fri8PM\$20, Sat8PM\$20, Cons. 24, 28, 29, GS prizes. Contact: Alan Lindner, 408 W. Schofield Ave., Greenfield, WI 54437. (715) 267-7629. Co-D: Vickie Long.

**June 8-9, Villager Open**  
Sturbridge Isle, 400 Route 15, Sturbridge, MA 01566. EF: \$50, \$20 Q. Coffee, bkft pastries, lunch. Fri7PM\$20, SatDBL7PM\$40/team, Cons. Equal deals. New hotel on premises. Contact: Jerry Bernier, PO Box 215, Fiskdale, MA 01518-0215. (413) 245-9461. Co-D: Jim McDonald.

**June 14-16, Alberta Open**  
Continental Inn, 16625 Stony Plain Rd., Edmonton, AB T5B 4A8. EF: \$62, \$20 Q. Coffee, donuts, trophies. FriTP3PM\$10, FriHR7PM\$50/\$50, Fri DBL\$20/team, SatS\$20, Cons, LC. contact: Harold Buckley, 52526 Range Rd. 270, Spruce Grove, AB, Canada T7X 3M2. (780) 962-5083. Co-D: Richard Tonge (780) 455-7044.

**June 14-16, Jim Arblaster Open**  
Hilton Hotel, 350 SW Lake Blvd., AltaMonte Springs, FL 32715. EF: \$50, \$20 Q. \$1 to Crib. Gen. Coffee, lunch. FriEB, SatS, Cons, LC. Contact: Paul Barnes, 1316 Fatio Rd., DeLand, FL 32720. (386) 738-7659. Co-D: Joy Barnes.

**June 15, California Championship**  
Veterans Memorial, Santa Rosa, CA. EF: \$56.50, \$10 Q. Coffee, donuts, lunch, snacks. FriEB7:30PM\$25, Cons. Contact: Jacklyn Schlich, 627 Wright St., Santa Rosa, CA 95404. (707) 546-4631. Co-D: Avon Ray.

**June 21-23, Peggin' Miner's Classic**  
Yreka Elks, 332 W. Miner, Yreka, CA 96097. EF: \$45, \$10 Q. \$3.50 to charity. FriTP3PM\$10, FriDBL\$40, FriHR\$50/\$50, SatS\$20/\$10, Cons, LC. Contact: Garry & Sandy Foltz, 1109 Terrace Dr., Yreka, CA 96097. (530) 842-7769, (530) 842-4776.

**June 21-23, Capital City Classic**  
Ramada Inn, 5055 Merle Hay Rd., Johnston, Iowa 50131. EF: \$60, \$20 Q. Fri\$20, Sat\$20, All-E\$20, Spin-the-wheel approx 20 times, Cons. Contact: Dick Ogden, PO Box 35211, Des Moines, IA 50315. (515) 285-6106. Co-D: John Crouch.

**June 23, Hawaii Open**  
Murphy's Bar & Grill, 2 Merchant St., Honolulu, HI. EF: \$40, no Q. \$2 to charity. Coffee, donuts, lunch. Cons. Contact: Tsarakie, 3261 Kilihuine Pl, Honolulu, HI 96816. (808) 734-4800. Co-D: Fred White.

**June 23, 2nd Western Massachusetts Open**  
Dante Club, 1198 Memorial Ave., W. Springfield, MA 01809. EF: \$48, \$10 Q. Coffee, donuts, trophies. Cons. Contact: Phyllis Schmidt, 95 Nutmeg Lane, Williamstown, MA 01267. (413) 458-8693. Co-D: Isabel Hyndman.

**June 28-30, Independence Day Classic**  
Sands Regency, 345 N. Arlington, Reno, NV 89501. EF: \$52, \$10 Q. \$7.50 to vet's fund. Coffee, cakes. FriSGL7PM\$35, Cons. Contact: Bill & Dorthalee Irons, 333 K. St., Sparks, NV 89431. (775) 358-4916. Co-D: Roberta Huff.

**June 28-30, Schaefer Shuffle**  
Kettle Moraine Bowl, Slinger, WI 53086. EF: \$60, \$15 Q. Coffee, donuts, lunch. Fri8PM\$20, Sat7:30PM\$20, Cons. LC. Contact: Al Schaefer, 3446 Cumberland Trail, Slinger, WI 53086. (262) 644-9530. Co-D: Sharon Schaefer.

**July 5-6, Truckee River Classic**

North Lake Tahoe Conf. Ctr., 8318 N. Lake Blvd., Kings Beach, CA 96143. EF: \$56.50, \$10 Q. Coffee, donuts, fruit, candy. Fri7PM\$25, \$10Q (1 in 6), Cons. Get rooms early, limited to 100 players. Contact: Ron Morgan, PO Box 80, Loyalton, CA 96118. (530) 993-4275. Co-D: Greg Schleusner.

**July 7, Baltimore Summer Special**

Golden Gragon Inn, 8109 Liberty Rd., Baltimore, MD 21207. EF: \$45, \$15 Q. 50-50 raffle (charity). Coffee, donuts, lunch. SatS, Cons. Contact: Bruce Sattler, 3732 Foxford Stream Rd., Baltimore, MD 21207. (410) 256-9079. Co-D: Steve Sattler.

**July 14, Maine Open**

Verillos, 155 Riverside St., Portland, ME 04103. EF: \$50, \$15 Q. Coffee, lunch. HRSatAM, DBLSat7PM\$40team, Cons. Contact: Laurie Owen, 13 Parkway, Bowdoin, ME 04287. (207) 666-5838. Co-D: David Campbell.

**July 20-21, West Side Summer Sizzler**

Forest Park VFW, 63 Veterans Way, Springfield, MA 01108. EF: \$50, \$15 Q. \$2 to charity. Coffee, donuts. SatDBL7PM\$30team, Cons. Contact: Harry Palmer, 162 Grandview Ave., W. Springfield, MA 01089. (413) 788-6453. Co-D: Brenda Palmer.

**July 19-21, Devil Mountain Caper**

Antioch Senior Ctr., 415 W. 2nd St., Antioch, CA 94509. EF: \$65, \$10 Q. Coffee, donuts, lunch. \$3 to charity. FriSGL, FriDBL, SatHR, Cons. Contact: Bob Clark, 662 Montezuma Ct., Walnut Creek, CA 94598. (925) 947-6878. Co-D: Mary Gladish (925) 798-0329.

**July 21, Hawaii Open**

Murphy's Bar & Grill, 2 Merchant St. Honolulu, HI. EF: \$40, no Q. \$2 to charity. Coffee, donuts, lunch. Cons. Contact: Tsarkie, 3261 Kilihune Pl., Honolulu, HI 96816. (808) 734-4800. Co-D: Fred White.

**July 19-21, Midnight Sun Tourist Classic**

American Legion, 840 W. Fireweed Lane, Anchorage, AK 99503. EF: \$50, no Q. 10% to charity. FriDBL6:30PM\$50/team, Cons. Contact: Michael Rowe, PO Box 221176, Anchorage, AK 99522. (907) 243-1505.

**July 26, Portland Summer Open**

Ramada Inn, 6221 NE 82nd Ave., Portland, OR 97220. EF: \$55, \$10 Q. Coffee, donuts, lunch. FriTP3PM, FriHR6:30PM, FriDBL7PM, SatS, Cons. All-E, LC. Contact: Tim Julkowski, 16 SW Porter St. #203, Portland, OR 97201. (503) 796-5850.

**July 26-28, National Open**

North Raleigh Hilton, 3415 Old Wake Forest Rd., Raleigh, NC 27609. EF: \$70, \$20 Q. Best 4-7, dbl elim. Win: 2 points, skunk: 3 points, 8 points wins match. Coffee, lunch. FriEB, SatS, Losers-Losers, SunLastRoundup, HR, Cons. Contact: Catherine Perkins, PO Box 171, Bear Creek, NC 27207. (919) 837-5790. Co-D: Russ Perkins, Henry Douglass, Howard Baum, Jerry Gooden, John March.

**Aug. 11-18, N. England Cruise Championship**  
Sea Liner (Norwegian). EF: \$52, \$20 Q. Cons, other events. Cribbage director to be named later. More info, call: Doris Denny (770) 431-9301. See ad, Sept. CW.

**August 9-11, Humboldt Bay Classic**

Mad Rivers Rapids RV Park Rec. Room, 3501 Janes Rd., Arcata, CA 95521. EF: \$50, \$20 Q. \$3.50 to charity. Bagels, coffee, donuts, fruit and juice. FriHR6:45PM\$50, FriDBL7PM\$40/team, SatS7PM, All-E, Cons. Limited to 100 players, walk-ins only if space avail. Contact: Herschel & Rickie Mack, 581 School Rd., McKinleyville, CA 95519. (707) 839-0249. Co-D: Barrett Mace (707) 445-0703; Julie Felkins (707) 678-8986.

**August 9-11, St. Croix Classic**

St. Croix Casino, 777 Highway 8, Turtle Lake, WI 54437. EF: \$55, \$15 Q. Juice, soda. Fri8PM\$20, Sat8PM\$20, 24 28 29 GS prizes, Cons. Contact: Alan Lindner, 408 W. Schofield Ave., Greenfield, WI 54437. (715) 267-7629. Co-D: Vickie Long.

**August 11, New England Inaugural**

Elks, 380 Social St., Woonsocket, RI. EF: \$50, \$10 Q. Coffee, donuts, lunch. \$1 to charity. Cons. Contact: Bill Medeiros, 47 Edgewater Ave., Shrewsbury, MA 01545. (508) 755-6199. Co-D: Sharlene Medeiros.

**August 16-18, Mt. Bachelor Challenge**

Bend Elks, 70 NW Newport Ave., Bend, OR. EF: \$50, \$10 Q. Coffee. FriTP3PM, FriHR, FriDBL, Cons, SatS. Contact: Carolyn & Jerry Blackman, 61116 Deer Valley Dr., Bend, OR 97702. (541) 385-5725. Co-D: Paul Hatcher.

**August 18, Hawaii Open**

Murphy's Bar & Grill, 2 Merchant St., Honolulu, HI. EF: \$40, no Q. \$2 to charity. Coffee, donuts, lunch. Cons. Contact: Tsarkie, 3261 Kilihune Pl., Honolulu, HI 96816. (808) 734-4800. Co-D: Fred White.

**August 24-25, New England Peer Champ.**

Ramada Inn, 624 Southbridge St., Auburn, MA 01501. EF: \$50, \$20 Q. Coffee, Sat. lunch. FriEB, SatDBL, Cons. Contact: John Chambers, PO Box 40068, Providence, RI 02940. (401) 831-4157.

**September 6-8, Peach State Classic**

Holiday Inn, Atlanta South, 6288 Old Dixie Hwy, Jonesboro, GA 30236. EF: \$65, \$20 Q. Coffee, Sat. lunch. FriEB, SatDBLblinddraw, SatHR, Cons. LC. Call director(s) for airport shuttle. Contact: David O'Neil, 1069 Texel Lane, Clarkston, GA 30021. (404) 296-4689. Co-D: David Foxwell.

**September 8, Daniel Webster Open**

Nashua Elks, 120 Daniel Webster Hwy, Nashua, NH 03060. EF: \$45, \$10 Q. Coffee, donuts, lunch. Cons. Contact: Henry Bergeron, 1466 Battle St., Webster, NH 03303. (603) 648-6633. Co-D: Paula Bergeron.

**September 14, Wine Country Open**

Veterans Home, Lincoln Bldg., 2nd floor, Yountville, CA 94599. EF: \$55, \$10 Q. Coffee, donuts, lunch avail. \$1.50 to charity. Cons. GR Regional Sun, Sept. 15. Contact: Roland Hall, 4026 Heather Lane, Napa, CA 94558. (707) 253-8168.

### **September 15, Hawaii Open**

Murphy's Bar & Grill, 2 Merchant St., Honolulu, HI. EF: \$40, no Q. \$2 to charity. Coffee, donuts, lunch. Cons. Contact: Tsarkie, 3261 Kilihune Pl., Honolulu, HI 96816. (808) 738-4800. Co-D: Fred White.

### **Sept. 20-22, 3rd Winnemucca Fall Classic**

Winnemucca Conv. Ctr., 50 Winnemucca Blvd, Winnemucca, NV 89446. EF: \$50, \$10 Q. Coffee, donuts, danish. FriTP3PM, FriDBL, Cons, team play, LC. Contact: Heidi Glashan, 11 Valley Dr., Pittsburg, CA 94565. (925) 432-4277. Checks payable to: Winners, PO Box 1678, Winnemucca, NV 89446.

### **Sept. 27-29, Montana Championship**

Jokers Wild, Exit 101 I-90, Missoula, MT. EF: \$50, \$10 Q. Coffee. FriTP3PM, FriHR, FriDBL, SatS, Cons, Team Play, LC, 28-29 pool, raffle. Contact: DeLynn Colvert, PO Box 5604, Missoula, MT 59806. (406) 543-6855. Co-D: Sharon Hejtmerek (406) 549-2843.

### **October 1-3, Seven Feathers Mid-Week**

Seven Feathers Casino, 146 Chief Miwaleta Lane, Canyonville, OR 97417. EF: \$42, \$10 Q. Oct. 1 EB, Oct. 2 Special, Cons, LC. Contact: Larry Hassett, 729 W. Union St., Roseburg, OR 97470. (541) 672-1474. Co-D: John Thiems, Donna Hassett.

### **October 3-6, Grand National XXI**

North Tahoe Community Ctr., 8318 North Lake Blvd., Kings Beach, CA 96143. EF: \$65, 2 \$10 Q's (grad. & ins.), Coffee, pastries. Thurs. SGL7PM/\$25/\$10Q at Crystal Bay Club, FriHR7PM/\$50/\$10Q at Crystal Bay Club, FriDBL at Conf. Ctr, Sat. Awards Banquet (no Sat night games). Cons. LC at Conf. Ctr. Contact: Jack Shumate III, PO Box 2465, Kings Beach, CA 96143. (530) 546-7190 OR (707) 465-8915. Co-D: Greg Schleusner, Annett Eiffert, Dan Zeisler.

### **October 6, New Hampshire Open**

Holiday Inn, Northeastern Blvd., Nashua, NH 03062. EF: \$40, \$10 Q. \$1 to charity. Coffee, lunch. Cons. Contact: Al Miller, 12 Michael Ave., Nashua, NH 03062-1418. (603) 882-7204.

### **October 11-13, Gold Coast Classic #7**

Elks, 11 S. Ash St., Ventura, CA. EF: \$59/\$69, \$20 Q. \$2 to charity. Sat. lunch, coffee, donuts, fruit (Sat & Sun). FriDBL\$50team, SatHR, Cons, LC. Contact: Terry Mixer, 2889 Bunsen Ave, Unit A, Ventura, CA 93003. (805) 644-4097. Co-D: Cy Madrone (805) 962-1733; Clint Deisenroth (805) 241-8805.

### **October 11-13, Stan Daniels Portside Open**

Holiday Inn - Portside, 8 Crawford St., Portsmouth, VA 23321 (757) 593-2573. EF: \$57, \$20 Q. Coffee, donuts, lunch. Fri\$20/\$10, SatDBL\$20/\$10, SatHR\$20, Cons, LC. Contact: Marvin Lewis, 4065 Cory Lane, Chesapeake, VA 23321. (757) 488-1920.

### **October 12, Feather River Open**

Eagles, 2010 Montgomery St., Oroville, CA 95966. EF: \$55, \$10 Q. \$5 to charity. Coffee, donuts, lunch, trophies. FriEBfurnight7PM, Cons. Contact: Tom & Vaida Stevens, 1130 Mt. Ida Rd., Oroville, CA 95966. (530) 589-2192.

### **October 13, October Occurrence**

Dante Club, Memorial Ave., W. Springfield, MA 01689. EF: \$48, \$10 Q. Coffee, donuts, lunch. Cons. Contact: Phyllis Schmidt, 95 Nutmeg Lane, Williamstown, MA 01267. (413) 458-8693. Co-D: Isabel Hyndman.

### **Oct. 25-27, 11th Abe Kealoha Extravaganza**

Murphy's Bar & Grill, 2 Merchant St., Honolulu, HI 96813. EF: \$80, no Q. \$2 to charity. Coffee, donuts, lunch, banquet. Contact: Tsarkie, 3261 Kilihune Pl., Honolulu, HI 96816. (808) 734-4800/ Co-D: Fred White.

### **October 25-27, Salem Fall Classic**

Comfort Suites Motel, 630 Hawthorne Ave. SE, Salem, OR 97301. EF: \$45, \$10 Q. Brkfst, coffee, candy, snacks. FriTP3PM\$10/\$10, FriDBL7PM\$50team, Fri7PMHR\$50/\$50, SatS7PM\$20/\$10/\$20, Cons, LC\$10/\$10. Contact: Paul Hatcher, 1691 Jory Hill Rd. S., Salem, OR 97301. (503) 364-4541. Co-D: Rollie Heath.

### **October 25-27, Niagara Falls Open**

Quality Hotel, 240 Rainbow Blvd., Niagara Falls, NY 14303. EF: \$45, \$15 Q. Coffee, donuts, lunch. FriEB, DBL, Cons. Hotel (\$45) (716) 282-1212. Contact: Nelson Wheaton, 76 Raymond St., Hamburg, NY 14075. (716) 649-3462. Co-D: Richard Shurkus.

### **November 8-10, Veterans Day Classic**

Sands Regency, 345 N. Arlington Ave., Reno, NV 89501. EF: \$52, \$10 Q. Coffee, cakes. \$7.50 to vet's fund. FriDBL7PM\$50team, Cons. Contact: Bill & Dorthalee Irons, 333 K. St., Sparks, NV 89431. (775) 358-4916. Co-D: Roberta Huff.

### **January 10-12, Washington Champ.**

Moose Lodge, 1400 Grand Ave., Centralia, WA 98531. EF: \$50, \$10 Q. \$3 to charity. Coffee, lunch. FriTP2:30PM, FriDBL7PM, FriHR7PM, SatS, Cons, LC, \$1,500 added. Contact: George Rasmussen, 1100 Cobra Lane, Centralia, WA 98531. (360) 807-8392. Co-D: Rosemary Hendricks (360) 273-7151.

### **February 1-2, JPW/ACC Open**

Sands Regency, 345 N. Arlington, Reno, NV. EF: \$60, \$20 Q. Coffee, cakes. Cons. \$5,000 added. Contact: Scott Kooistra, 11004 Edgewood Ave. N., Champlin, MN 55316. (763) 424-9717. Co-D: Roy & Jeanne Hofbauer.

### **February 8, Wine Country Open**

Veterans Home, Lincoln Bldg., 2nd floor, Yountville, CA 94599. Coffee, donuts, lunch avail. \$1.50 to charity. Cons. GR Nat. Sun. Feb 9. Limited to 100 players. Contact: Roland Hall, 4026 Heather Lane, Napa, CA 94558. (707) 253-8168.

---

### **Tournament Commissioners:**

#### **Eastern Region:**

**George Bickford (413) 733-9288**

#### **Central Region:**

**Joe Bernard (847) 395-7599**

#### **Western Region:**

**Roy Hofbauer (360) 835-3623**

## Eastern Region

- 1 557 Palmer, Harry, MA  
 2 506 Schmidt, Phyllis, MA  
 3 482 McDonald, James, MA  
 4 470 Owen, Laurie, ME  
 5 443 Clemmey, David R., MA  
 6 433 Deane, Sharon L., VA  
 7 404 Rooney, John J., MA  
 8 375 Phifer, Larry, NC  
 9 374 Rapoza, Charles, MA  
 10 349 Douglass, Henry, NC  
 11 345 Delong, Henry S., MA  
 12 340 Corrado, Frank, CT  
 13 338 Medeiros, Shar., MA  
 14 337 Lunder, Jim, FL  
 15 325 Campbell, David, ME  
 16 323 Petosa, Louis J., CT  
 17 321 Medeiros, Bill, MA  
 18 316 Enos, Malcolm R., NJ  
 19 312 Harmon, Larry, CT  
 20 311 Cunningham, Bob, MA  
 21 306 Martin, Phil, CT  
 22 294 Bouchard, Roger, CT  
 23 275 Whitfield, Bernard, NC  
 24 271 Brown, Bruce, MA  
 25 270 Morrison, Joan, MA  
 25 270 Perkins, Russ, NC  
 27 266 Statz, David, NH  
 28 262 Beauregard, Joe, RI  
 29 259 Gallagher, Paul, MA  
 30 254 Miller, Albert, NH  
 31 251 Thuotte, B. J., ME  
 32 240 Lewis, Marvin W., VA  
 33 238 Raynes, Jeff, NC  
 34 237 West, Richard H., MA  
 35 234 Yeomans, Chuck, VA  
 36 228 Samet, Laurence, MA  
 37 219 Smith, David R., GA  
 38 213 Medeiros, Robert, MA  
 39 211 Easterbrook, Matt'w, VA  
 40 208 Tanner, James H., VA  
 41 203 Sattler, Bruce D., MD  
 42 200 Setian, Peter, MA  
 43 198 Christiansen, Dwight, CT  
 44 197 Palmer, Brenda, MA  
 44 197 Struminger, Victor, GA  
 46 194 Widener, Keith E., NC  
 47 193 King, Maynard, PA  
 48 191 Shoemaker, Wm., CT  
 49 186 Jordan, Shawn, MA  
 49 186 Richmond, Bill, CT  
 51 182 Groz, John C., FL  
 52 172 Lynch, Jim, MA  
 52 172 Weinberg, Sidney, VA  
 54 171 Clark, Tom, NH  
 55 170 Breen, Elinor, MA  
 56 168 Terry, Howard L., VA  
 57 167 Chrabaszcz, Emil, MA  
 58 163 Truett, Charles, MA  
 59 158 Webb, George, MA  
 60 156 Midgette, Michael, NC  
 61 148 Angier, Steve, GA  
 61 148 Frattallone, Pat, CT  
 63 147 Van Gorder, Robert, CT  
 63 147 Gehrand, Barri, GA  
 63 147 Jastremski, Steve, MA  
 63 147 McPhee, Barbara, ME  
 67 146 Gallagher, Warren, MA  
 68 145 Fletcher, Joan, CT  
 69 144 Bryant, Rick, MD  
 70 143 Chambers, John, RI  
 70 143 Bickford, George, MA  
 70 143 McGibney, Fred, VT  
 73 141 Mueller, Hal, ON  
 74 140 Azevedo, Mike, MA  
 74 140 Frey, Karl, NY  
 76 139 Bryant, Joyce, MD  
 77 137 Somers, Ann, MA  
 77 137 O'Neil, David R., GA  
 77 137 Burgess, Art, GA  
 80 136 Bernier, Jerry, MA  
 81 134 Hamel, Armand, MA  
 82 131 Lafleur, Donna, CT  
 83 130 Brennan, John, MA  
 84 128 Myers, Jack, MA  
 85 127 Brault, Richard, MA  
 86 126 Veradt, Cindy, MA  
 87 124 McCready, John, MA  
 87 124 Greenberg, Harvey, VA  
 89 123 Agee, Mary, MA  
 89 123 Brideaux Jr., Walt., CT  
 91 122 Chevalier, Robert, FL  
 92 120 Cundy, James E., RI  
 92 120 Finlay, Constance, RI  
 94 116 Adams, Buzz, GA  
 94 116 Bergeron, Paula, NH  
 96 115 Gehrlich, Dutch, MD  
 97 114 Montague, Rick, MA  
 97 114 Lococo, Philip, ON  
 97 114 Barnes, Paul C., FL  
 100 113 Bakken, Nelson, CT



*bette's cribb*



**Specializing in cribbage novelties  
designed by cribbage lovers**

**Tournament Long Board - Cribbage Boards  
Shirts - Hats - Bumper Stickers - Pegs - Games  
Pins - Jewelry - Signs - Playing Cards**

**Send for our  
free catalog**

**bette's cribb  
P. O. Box 170  
Carolina, RI 02812**

**bbemis7@home.com  
or  
(401) 364-7241  
after 4 PM**

## Central Region

- 1 676 Julian, Robert, WI**  
 2 485 Perez, Emilio, IL  
 3 466 Chase, Robert P., MN  
 4 449 Steinmetz, Wayne, WI  
 5 433 Danielski, Ginny, WI  
 6 407 Bouffiou, Karen, WI  
 7 366 Syftestad, John, WI  
 8 358 Fischer, Jerome, WI  
 9 335 Kvien, Les, IL  
 10 325 Fingleton, Martha, WI  
 10 325 Huser, James, WI  
 12 315 Lund, Lyle R., MN  
 13 303 Munneke, Doug, MN  
 13 303 Hanes, Bob, IA  
 15 278 Danielski, Frank, WI  
 15 278 Plummer, Daulph, OH  
 17 272 Adams, Russell, MN  
 18 261 Nordlund, Scott, MN  
 19 251 Cervantes, Jean, WI  
 20 249 Page, Doug, WI  
 21 247 Schaefer, Alan R., WI  
 22 244 Rein, Joan, MN  
 23 241 Benson, Kenneth, MI  
 24 237 Gruber, Gerald, MN  
 25 231 Danihel, Tony, WI  
 26 229 Schaefer, Sharon, WI  
 27 209 Upton, Norbert, MN  
 28 206 Schweig, Roberta, IL  
 29 199 Henderson, Doug., WI  
 30 198 Staven, Connie, WI  
 31 196 Vadnais, Mike, MN  
 31 196 Brown, Joe E., IL  
 33 192 Kilkelly, Paul, IL  
 34 190 Lang, Marvin, IL  
 35 187 Weires, James, MN  
 35 187 Schaefer, Todd, MN  
 37 184 Williams, David, MN  
 37 184 Sondericker, War'n, WI  
 39 182 Long, Vickie, WI  
 40 181 Kolby, John, IL  
 41 177 Burns, Mike, MN  
 42 171 Fox, Earl G., MN  
 43 170 Bernard, Joe, IL  
 44 169 Buckley, Harold, AB  
 45 166 Turk, Jerome, WI  
 46 159 Johnson, Darle, MN  
 47 157 Sperry, William, MN  
 48 156 Flesch, Donald, WI  
 49 155 Tesch, W. Lee, WI  
 50 154 Kraft, Lloyd L., WI  
 50 154 Henken, Doris, IL  
 52 151 Misenar, Dennis, AB  
 53 147 Guyse, David, WI  
 54 141 Yaeger, Dave, MN  
 55 140 Bailey, Allen, MN  
 56 135 Schmidt, Cyril, WI  
 57 130 Boesel, Ray, WI  
 58 122 Lulinski, Syl, IL  
 59 121 Sommer, Robert, MN  
 59 121 Trojan, Frank L., MN  
 61 120 Maresch, Tom, WI  
 61 120 Aird, Joseph P., MI  
 63 117 Kniech, Nicky, WI  
 64 115 Hannula, Donald, MI  
 65 114 Marin, Dino F., WI  
 66 112 Tofte, Donald T., WI  
 66 112 Miskowic, Walter, MN  
 66 112 Dayton, William, WI  
 69 111 Booth, Al, MN  
 70 107 Railsback, Helen, NE  
 71 106 Zimmerman, Ruth, WI  
 72 105 Gerke, Brenda, MI  
 72 105 Gerke, David, MI  
 74 104 Blood, Bill, MI  
 75 101 Coyne, Patricia, IL  
 75 101 Sather, Alice, MN  
 77 100 Ferris, Richard, MI  
 78 99 Lazachek, Marlene, WI  
 79 95 Wahlig, Len, IL  
 79 95 Piro, Linda, AB  
 81 92 Horvath, Richard, WI  
 82 91 Lubinski, Emil, MN  
 83 90 Kvien, Deb, IL  
 83 90 Neunsinger, Rich., MN  
 85 87 Schenk, Ray, WI  
 86 85 Jacka, Mike, MN  
 86 85 Taylor, Dan, MN  
 88 84 Algiers, Elizabeth, WI  
 88 84 Waite, Diane, MN  
 90 82 Bossche Sr., Don., MI  
 90 82 Jurgens, Donald, MN  
 90 82 Schmidt, Myron, MN  
 90 82 Williams, Ron, WI  
 90 82 Lyon, Sylvia, WI  
 95 81 Karr, Allen E., WI  
 96 80 Hirshman Sr., Ron, WI  
 96 80 Matzke, Neal R., WI  
 98 78 Moller, Chris A., MN  
 99 77 Mahan, Marsha, WI  
 100 73 Williams, John, MN

## Who's Close?

The ACC names players who score 2,000 Master Rating Points as Master Players.

These points are scored and tabulated on a lifetime basis. The following players are knocking on the door for this honor:

- Rick Cossack, St. Paul, MN (1,994)**  
**Frank O'Connor, Dedham, MA (1,987)**  
**Sydney Balows, Little River, CA (1,974)**  
**Darlene Carr, Santee, CA (1,969)**  
**Wilma MacDonald, Avon, MA (1,966)**  
**Jack Brown, Fairfax, VA (1,956)**  
**Galen McKie, Stockton, CA (1,947)**  
**Rob Palmer, Baker City, OR (1,947)**  
**Bob Brown, Forestville, WI (1,943)**



## WERGIN BOOKS

PO Box 5584  
 Madison, WI 53705-0584  
 Phone: (608) 231-1562  
 Fax: (608) 231-6261

**Books by Joseph Petrus Wergin**  
**ACC President Emeritus**

**The Cribbage Generation is Here! - \$4.50**  
**Euchre According to Wergin - \$9.95**  
**Poker for the Family - \$9.95**  
**Wergin on Skat and Sheephead - \$6.95**

*Prices include postage and handling*



## Western Region

- 1 707 Colvert, De Lynn, MT  
 2 680 Rasmussen, Ras, WA  
 3 657 Shumate III, Jack B., CA  
 4 646 Hatcher, Paul, OR  
 5 596 Langley, James, CA  
 6 531 Glashan, Heidi, CA  
 7 507 Jelke, Jeanne, WA  
 8 491 Hutchinson, Bill, CO  
 9 485 Crawford, Jim, CA  
 10 452 Reynolds, Steve, CA  
 11 451 Mack, Herschel, CA  
 12 445 Heath, Rollie, OR  
 13 444 Malmgren, Todd, OR  
 14 438 Lamon, Hal, WA  
 15 430 Hall, Roland A., CA  
 15 430 Ashley, Mel, CA  
 17 410 Moritzky, Jack, WA  
 17 410 Furler, John, OR  
 19 390 Njaa, H. Ross, CA  
 20 388 Gossett, Graeme, OR  
 21 386 Wilson, Roger W., CO  
 22 383 Ryan, Mary K., CA  
 23 376 Gilkeson, David, OR  
 24 373 Brown, Donald L., CA  
 25 367 Ornie, Frank, OR  
 26 362 McComas, Chris, WA  
 27 358 Gillmore, Evelyn, CA  
 28 354 Hill, Bill, OR  
 29 351 Owens, Thomas, CA  
 30 341 Blackman, Keith, OR  
 31 337 Deutsch, Ira T., CA  
 32 329 Gladish, Mary, CA  
 33 328 Person, Duane, AK  
 34 327 Fernandez, Cres, CA  
 35 313 Gregson, Paul, CA  
 36 312 Gilkeson, Bryant, NV  
 37 306 Howell, Walt, OR  
 38 293 Chambers, Susan, OR  
 39 288 Edwards, Denny, OR  
 40 283 Logan Sr., Ronald, AZ  
 41 278 Carle, Henry N., AK  
 42 277 Hornbacher, Jim., WA  
 43 272 Rowe, Michael M., AK  
 44 263 Gogolin, James R., OR  
 45 261 Hassett, Donna, OR  
 45 261 Clark, Bob, CA  
 47 260 Stier, L. M., AK  
 48 259 Montooth, Tony, CA  
 49 258 Harding, Steve, CA  
 50 254 Cochran, Mark, AK  
 50 254 Hendricks, Rose'y, WA  
 52 248 Pasterski, Patty, CA  
 53 246 Sumner, Leslie G., NV  
 54 242 Sumner, Valerie, NV  
 55 238 Murawski, Tony, WA  
 55 238 Wridge, Bruce, OR  
 57 237 Stack, Marlene, WA  
 58 232 Wikstrom, Bob, WA  
 59 230 Nielsen, Verne, OR  
 60 229 Madrone, Cy, CA  
 60 229 Miotke, Darrel E., OR  
 62 223 Bauman, Dean, OR  
 63 220 King, Roger, CA  
 63 220 Morgan, Ronald., CA  
 63 220 Banducci, R. Roy, CA  
 66 218 Mero, Bill, OR  
 67 217 Weber, Thelma M., CA  
 68 216 Hohbein, Sid, OR  
 69 214 Hearsurn, Jerry, OR  
 69 214 Anderson, Todd, OR  
 71 211 Mickow, Dorothy, WA  
 72 209 Doppelt, Jackie, CA  
 73 208 Sontag, Harold, CA  
 74 207 Cook, Roy, CA  
 75 206 Smith, Donald D., OR  
 75 206 Wardenburg, Rich..., CA  
 77 201 Johnson, Betty, WA  
 78 198 McDonald, Boyd R., CA  
 78 198 Prehn, John L., CA  
 80 196 Jensen, Bill, CA  
 81 194 White, Fred L., HI  
 82 192 Capper, Kenneth, OR  
 83 187 Bentz, Ervin C., CA  
 84 182 Hanson, Randy, ID  
 85 180 Jansen, Doug, OR  
 86 179 Saueressig, Bernie, WA  
 87 178 Pomerleau, Julien, CA  
 88 177 Ayoub, Nick, CA  
 89 174 Robinson, Robert, AK  
 90 173 Fisher, Art, CA  
 91 172 Morganti, Bob, CA  
 91 172 Todd, Robert, CA  
 93 170 Piepgras, Ken, AK  
 94 168 Cole, Clarence, OR  
 94 168 Glenn, Marcia, OR  
 96 163 Keuter, Don, WA  
 97 162 Hejtmanek, Sharon, MT  
 97 162 Honeycutt, Harvey, OR  
 97 162 Felkins, Julie, CA  
 100 161 Nielsen, Jeanette, OR  
 100 161 Davis, Betty J., CO

# New Banners

The ACC is running low on sanctioned event banners, and President DeLynn Colvert, a graphic artist, has slightly re-designed our banners to make them more effective by making them readable from a greater distance. He eliminated the word "official" from the text, and reversed the "sanctioned tournament" lettering to give it a more dramatic effect. He also contracted the printing at the same price (\$10.45 ) the ACC paid some five years ago...and by printing in Montana, the ACC will save a normal state sales tax (Montana has no sales tax!)



# Tournament Results

## Master Rating Points have been entered for the 15 tournaments listed

### X-Mas Moose Nugget C.

Anchorage, AK, Dec 15, 2001

Director: Michael Rowe

MAIN: 29 (No Consolation)

1 70 Michael M. Rowe, Anchorage AK

2 42 Mark Cochran, Eagle River AK

3 21 L. M. Stier, Anchorage AK

3 21 Duane Person, Copper Ctr. AK

### Central Coast Open

Arroyo Grande, CA, Jan 5, 2002

Director: Darrell Hunstad

MAIN: 62

1 105 Roy Cook, Oceanside CA

2 70 Dan Wenker, Santa Maria CA

3 42 Roland A. Hall, Napa CA

3 42 Art Fisher, Seaside CA

CONSOLATION: 40

1 45 Mel Kranz, Ventura CA

2 30 Mel Ashley, Marina CA

3 18 Amelee Killion, Atascadero CA

3 18 Cy Madrone, Santa Barbara CA

### Hawaii Open (January)

Honolulu, HI, Jan 6, 2002

Director: Tsarkie

MAIN: 21 (No Consolation)

1 70 Mary Jane Esera, Hauula HI

2 42 Richard Kodama, Waipahu HI

3 21 Charles Rodgers, Honolulu HI

3 21 Roy Wong, Honolulu HI

### Portland Winter Open

Portland, OR, Jan 5-6, 2002

Director: Ken & Tim Julkowski

MAIN: 142

1 196 Susan Chambers, Albany OR

2 147 Ras Rasmussen, Centralia WA

3 105 Wayne Rife, Tigard OR

3 105 Todd Anderson, Portland OR

5 70 Bob Oriet, Forest Grove OR

5 70 Jeanette Nielsen, Portland OR

5 70 Bruce Van Orsow, OR City OR

5 70 Graeme Gossett, Prineville OR

CONSOLATION: 90

1 63 Paul Hirschmann, Portland OR

2 45 Paul Hatcher, Salem OR

3 30 Donald D. Smith, Oregon City OR

3 30 Bill Hutchinson, Denver CO

### Virginia Championship

Richmond, VA, Jan 12-13, 2002

Director: Rick Allen & Janet Meinert

MAIN: 74

1 147 Maynard King, Phoenixville PA

2 105 Henry Douglass, Reidsville NC

3 70 Frank Danielski, Little Chute WI

3 70 James E. McDonald, Monson MA

CONSOLATION: 52

1 45 Ray Meinert, Richmond VA

2 30 Shane Lewis, Chesapeake VA

3 18 Robert Milk, Glen Allen VA

3 18 Bruce D. Sattler, Nottingham MD

### Washington Champ.

Centralia, WA, Jan 12-13, 2002

Director: George Rasmussen

MAIN: 234

1 196 Jack Shumate III, Cres. City CA

2 147 Bill Mero, Clackamas OR

3 105 Bob Wikstrom, Pt. Orchard WA

3 105 De Lynn Colvert, Missoula MT

5 70 Shari Wikstrom, Pt. Orchard WA

5 70 Clarence Cole, Sherwood OR

5 70 Ernest L. Olemann, Newport OR

5 70 Jim Crawford, Gilroy CA

CONSOLATION: 166

1 84 Bill Hill, Hermiston OR

2 63 Darren Kinnaman, Spokane WA

3 45 Richard McNeil, McMinnville OR

3 45 Larry Hassett, Roseburg OR

### Savannah GA Open

Savannah, GA, Jan 19-20, 2002

Director: Bill Cooper

MAIN: 70

1 147 Barri Gehrand, Smyrna GA

2 105 David R. O'Neil, Clarkston GA

3 70 Frank Danielski, Little Chute WI

3 70 Tim Schnabel, Lilburn GA

CONSOLATION: 54

1 45 Perry Stump Sr., Edgewater FL

2 30 Lindsay C. Peever, Leesburg FL

3 18 William Matti, Madison WI

3 18 Oscar Wifladt, Orlando FL

### Pacific Coast Champ.

Salinas, CA, Jan 19-20, 2002

Director: H. Ross Njaa

MAIN: 124

1 147 Mary Gladish, Concord CA

2 105 Robert Julian, Milwaukee WI

3 70 Thomas C. Owens, Roseville CA

3 70 Jack Shumate III, Cres. City CA

CONSOLATION: 84

1 63 Linton Walker, Prince Geo. BC

2 45 Kenneth C. Mitchell, Marina CA

3 30 Pat H. Farris, Arroyo Grande CA

3 30 Robert Cross, Santa Maria CA

### Super Lite

W. Springfield, MA, Jan 20, 2002

Director: Charles Finley

MAIN: 110

1 147 Phil Martin, East Hartford CT

2 105 Matthew Easterbrook, Maidens VA

3 70 K.C. Finley, Enfield CT

3 70 Frank Corrado, E. Hartford CT

CONSOLATION: 52

1 45 Daniel Patross, Newington CT

2 30 William Shoemaker, Bloomfield CT

3 18 Robert Fitzgerald, E. Hartford CT

3 18 Phyllis Schmidt, Williamstown MA

### October Extra

W. Springfield, MA, Oct 14, 2001

Director: Phyllis Schmidt

MAIN: 98

1 147 Laurie Owen, Bowdoin ME

2 105 Tom Clark, Candia NH

3 70 John J. Rooney, Randolph MA

3 70 David Statz, Hollis NH

CONSOLATION: 54

1 45 George Bickford, W. Springfield MA

2 30 Nelson Bakken, Chaplin CT

3 18 Harry Camry, Agawam MA

3 18 Peter Setian, Ludlow MA

### Eau Claire Classic

Eau Claire, WI, Dec 8-9, 2001

Director: Alan Lindner

MAIN: 128

1 147 Ginny Danielski, Little Chute WI

2 105 Alan R. Schaefer, Slinger WI

3 70 Bill Hutchinson, Denver CO

3 70 Roger Wilson, Westminster CO

CONSOLATION: 88

1 63 Dan Taylor, Inver Grove Hight MN

2 45 Daniel Pluff, Saint Paul MN

3 30 Deb Kvien, Mundelein IL

3 30 Bob Brown, Forestville WI

### Holiday Happening

Medway, MA, Dec 16, 2001

Director: Jim & Pat Martin

MAIN: 122

1 147 Steve Jastremski, Hopedale MA

2 105 John Brennan, Milton MA

3 70 Emily Medeiros, Foxboro MA

3 70 John J. Rooney, Randolph MA

CONSOLATION: 64

1 45 Shawn Jordan, Norwood MA

2 30 Doris Perkins, Quincy MA

3 18 Bob Medeiros, Lakeville MA

3 18 Bob Cunningham, Ashland MA

### JPW/ACC

Reno, NV, Jan 26-27, 2002

Director: Scott Kooistra

MAIN: 986

1 315 John Syftestad, Mt. Horeb WI

2 252 Karen Bouffiau, Milwaukee WI

3 196 Lyle R. Lund, Carver MN

3 196 Joe E. Brown, Carol Stream IL

5 147 Bob Morganti, Newman CA

5 147 Roger Wilson, Westminster CO

5 147 Marcia Glenn, Lincoln City OR

5 147 Julien Pomerleau, Anaheim CA

9 105 Jim Lunder, Cape Canaveral FL

9 105 Denny Edwards, Hemiston OR

9 105 Lee Chambers, Albany OR

9 105 Jean Cervantes, Green Bay WI

9 105 Russ Perkins, Bear Creek NC

9 105 William Sperry, Saint Paul MN

9 105 Cyril Schmidt, Shiocton WI

9 105 David Gerke, Battle Creek MI

17 70 Donald Olney, Carleville SA

17 70 Mike Midgette, K. Devil Hills NC

17 70 Robert J. Lippert, Torrance CA

17 70 Alan Farrant, Truckee CA

17 70 Thomas Stevens, Oroville CA

17 70 Doris Henken, Mchenry IL

17 70 Laurence Samet, Wellesley MA

17 70 Janet Meinert, Richmond VA

17 70 Clovis Prendergast, Boston MA

17 70 Jeanne Hofbauer, Wash't al WA

17 70 Tony Montooth, Palo Alto CA

17 70 James Weires, Fairbault MN

17 70 Peter Setian, Ludlow MA

17 70 Emil Lubinski, Minneapolis MN

17 70 Cecilia Richards, Helendale CA

17 70 Dale Bean, Taft CA

CONSOLATION: 756

1 135 Walt Howell, Toledo OR

2 108 James Weires, Fairbault MN

3 84 Elinor Breen, W. Bridgewater MA

3 84 Victor Struminger, Atlanta GA

5 63 James Whisenhunt, Can'ville OR

5 63 Mark Oshelmer, Everett WA

5 63 John Bourgoing, Las Vegas NV

5 63 Bruce Whidge, Portland OR

9 45 Henry S. Dejong, Woburn MA

9 45 Henry N. Carle, Anchorage AK

9 45 Todd Reynolds, Torrance CA

9 45 Mel Ashley, Marina CA

9 45 Gerald Gruber, Minneapolis MN

9 45 Joseph P. Aird, Gladstone MI

9 45 Kenny Koch, Surrey BC

9 45 Sharon Schaefer, Slinger WI

### Mid-Winter Singles

Anchorage, AK, Feb 2, 2002

Director: Michael Rowe

MAIN: 25 (No Consolation)

1 70 Mark Cochran, Eagle River AK

2 42 Robert Robinson, Anchorage AK

3 21 Bonnie Kline, Anchorage AK

3 21 Henry N. Carle, Anchorage AK

### CBACC Holiday Classic

Bowie, MD, Dec 29, 2001

Director: Thomas Brent

MAIN: 57

1 105 Lee A. Spence, Jarrettsville MD

2 70 Matthew Easterbrook, Maidens VA

3 42 Jerry Lacey, Silver Spring MD

3 42 Joyce Bryant, Jarrettsville MD

CONSOLATION: 36

1 45 Craig Layton, Crofton MD

2 30 Randy Skaradek, Gambrills MD

3 18 Harry Palmer, W. Springfield, MA

3 18 Kate McNemar, Washington DC

# *The* **Sands Regency**

CASINO-HOTEL  
RENO

**Toll Free Reservations**  
1-800-648-3553  
[www.sandsregency.com](http://www.sandsregency.com)

**PROUD ACC SPONSOR  
SINCE 1986**

*Home of the*  
**Joseph Petrus Wergin Open  
and  
Tournament of Champions**

*Bill and Dorthalee Irons'*  
**Independance Day Classic  
June 27-30, 2002**

**Veterans Day Classic  
November 8-10, 2002**

**Home of the World's  
Largest Cribbage  
Tournament**

## **PERIODICALS**

**Postmaster:  
Send Address Changes to:**

**Cribbage World  
P. O. Box 5194  
Roseburg, OR 97470**

26\*22\*\*\*\*\*MIXED AADC 553

Life Member

Ken Cambell

83 Lee Dr

Modoc SC 29838-9708

SC 1L

