

# CRIBBAGE WORLD



VOLUME XXIV - NUMBER 8 - AUGUST 2003

**AMERICAN CRIBBAGE CONGRESS**

## ★ Langley Wins Reno Earns One-Star

Is this 2001 being re-played? In 2001 Jim Langley, Red Bluff, CA, roared home in the late spring and summer to set a new ACC record for Master Points in one year (2,245)...and in 2003 he is back at his old tricks. He nailed a huge win at the Reno Independence Day Classic (272 peggers), earned his One-Star, and solidified his hold on first place this cribbage year, bigtime! His totals for the year are 2,045, some 200 short of his record, and he has events to be played before the season winds down on July 31.

Grand Master Sharon Hejtmanek (MT) had Langley in her sights in the final playoff match, owning a 2-1 lead (best 3 of 5), and dealing from 17 out to salt the match away. But Langley's streak prevailed, as she dealt herself a double-blank hand, allowing Langley to sneak in for the win. The final game saw Langley score a 20-hand on 4th street to keep his winning streak alive.

Sue Edwards (CO) and another streaking pegger...Harry Palmer, a two-star pegger from MA, finished 3-4. Palmer zips into the thick of the top ten race with this high finish. Master Egon Koch loves Reno, and continues his fine play with a top-qualifying 39 17/22 +343.

A huge crowd (180 peggers) stayed for the Consolation and One-Star Paul Hatcher (OR) broke a long slump with the win. Bruce McGillivray (CA), Master Bryant Gilkeson (NV) and Beverley Dewitt (CA) finished 2-3-4. Carl Ludtke (AZ) topped the

large field with a nice 9 for 10 (20) to win the top Q prize.

Bill and Dorthalee Irons, and Roberta Huff had their usual Friday game, won by Judy Calder (Canada) and a Saturday High Roller event was copied by Grand Master Darren Black (OR).

Grand Master Roy Banducci (CA) scored a 28-hand on Friday night, but that elusive 29-hand, worth \$1,000 in Saturday's sanctioned play, failed to show.

The Sands has been sporting a late Sunday game, and this time around it was Life Master Rollie Heath (OR) taking home the Last Chance prize.

And as usual, the Sands Regency rolled out the red carpet for the players, furnishing cakes and coffee three days running, and serving reasonable buffet lunches on Saturday and Sunday.

---

### **Grand National XXII**

**Entry Form in this issue's  
Centerfold  
Deadline for entry:  
September 13**

# Elastic Software™ Favorite Card Games™

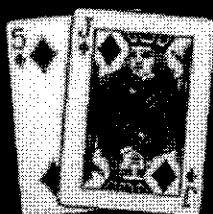

© 2003 Elastic Software, Inc.

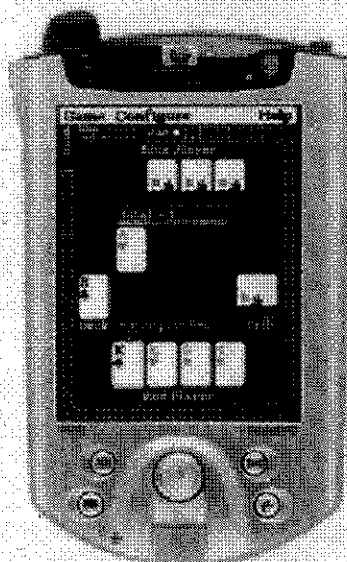

- ◆ Cribbage
- ◆ Gin Rummy
- ◆ Monte Carlo Solitaire
- ◆ Reflection Solitaire

**\$19.99**

Price includes software only

## Play anywhere:

Mobile play is smooth in bumpy road conditions, and visible outdoors because of high contrast color themes.

## Game Hints:

Scalable computer AI. Game hints give you the same advice the computer uses to play. Track your wins!

**Cribbage now available for Palm OS!**

See our complete line of products for Pocket PC and Palm

**[www.elasticsoftware.com](http://www.elasticsoftware.com)**

## Jim Langley Repeats As National Champion

Jim Langley, Red Bluff, CA, had another year to remember as he has unofficially zipped to well over 2,000 MRP's for the year, and it is mathematically impossible for his closest pursuers to overtake him. He put his game in overdrive the past few weeks, winning three Main events and a Consolation, plus other high finishes to salt away the 2003 Championship. And to put frosting on the cake, he earned his One-Star rating this cribbage year as well.

It appears that Master Roland Hall, Napa, CA, has the inside track for the bridesmaid position, posting a win at Ventura, CA in early July, running his tally to the 1,500+ range. From that point on a bevy of players are making bids for the ten top spots and All-American honors. They are: Three-Star DeLynn Colvert (MT), Grand Master Mike McDaniel (MT), Two-Star Duane Toll (WI), Two-Star Bob Julian (WI), Two-Star Harry Palmer (MA), Life Master Rob Medeiros (MA), One-Star Wayne Steinmetz (WI), Master Cres Fernandez (CA), Grand Master Sharon Hejmanek (MT), Life Master David Clemmey (MA), Keith Widener (NC), Life Master "Ras" Rasmussen (WA), Grand Master John Furler (OR), and Life Master Ron Morgan (CA) all are playing one last match to get those last minute MRP's that will propel them to the All-American team.

2003 was a record-breaking year for scoring MRP's, partly due to the new scoring system for Consolation events (25% more MRP's), our player enthusiasm was also at a fever pitch for those in the hunt. Many were seen playing coast-to-coast in search of this honor.

## Slight Change at Winnemucca

The upcoming Winnemucca Fall Classic (Sept. 19-21) has made a slight change in their program. No playoffs will be held on Saturday night as advertised, Playoffs will begin at 8 AM on Sunday.

## McComas 0-10

Chris McComas (WA) has racked up 800+ MRP's this cribbage year, but he wants to forget the High Roller event at the Cascade Classic in Redmond, OR. He went 0-10! Ouch!

How is it one careless match can start a forest fire, but it takes a whole box to start a campfire?

## play winning CRIBBAGE

Written, illustrated by  
Life Master (Three Star)

**De Lynn Colvert**

**\$11.45 (postpaid)**

or 2 for \$20.45

Money-back guarantee

"I read this book and it helped me a whole bunch! I recommend this book!"

*Jim Langley* 2001 National Champion



**DeLuxe  
Peg Box**  
Inlaid Wood  
3" long

## White Formica Long Boards

with your custom logo (your name or club, etc.)

Choice of logo colors - **\$13.95 (postpaid)**

**\$9.95 for 10 or more, plus shipping**

Peg holder and 4 knurled metal pegs included  
Non-slip pads on back



**Wooden Pegs 10 cents (postpaid)**

fits 1/8" holes (standard) 1 1/4" x 1/4"

**Minimum order \$2 (20 pegs)**

**9 cents each, 100 or more (postpaid)**

**STARR STUDIOS - Box 5604  
Missoula, MT 59806  
(406) 543-6855 (FAX same)**

## CRIBBAGE WORLD

*Cribbage World* (ISSN 1058-7772/#007-016) is published monthly for \$10 per year by *Cribbage World*, PMB 5194, 1030 W. Harvard Ave., Roseburg, OR 97470. Periodical postage paid at Roseburg, OR and additional mailing offices. POSTMASTER: send address changes to -  
*Cribbage World*, PMB 5194, 1030 W. Harvard Ave., Roseburg, OR 97470-2923

For news and advertising, contact the editor:

**De Lynn Colvert**

**PO Box 5604, Missoula, MT 59806**

**Telephone and FAX: (406) 543-6855**

**e-mail: [cribwld@msn.com](mailto:cribwld@msn.com)**

**Ad rates:** 1/3 column: \$20, \$200 year (12x)

**Sanctioned** 2/3 column: \$35, \$300 year (12x)

**tournament:** Full column: \$50, \$400 year (12x)

**\$70 full page** 1/3 page: \$35, \$300 year (12x)

**\$35 half page** 2/3 page: \$60, \$600 year (12x)

Full page: \$85, \$850 year (12x)

Deadline for copy: 15th of month before next month's issue. Checks payable to American Cribbage Congress

## WESTERN REGION WRAP....

**Alberta Mid-Week, Spruce Grove, AB, June 12:** One-Star Larry Samet was a long way from his Massachusetts home, and he tried to wrestle the crown from local Keith Gillies, but Albertans are tough on their home turf, and Samet settled for 2nd in this 52-player event. Director Doris Sanders had the players playing in a barn on the outskirts of Edmonton, and Harold and Marion Buckley's hospitality featuring cookouts made out-of-towners welcomed. Another stellar player...two-star Duane Toll (WI)...finished in the 3-4 bracket with Grand Master Sharon Hejtmancik (MT). Both players are in the top-ten race. Newly-crowned Herschel Mack (CA) topped the field in the Q-round with a nifty 24 11/14 +171. Life Master Jim Hornbacher (WA) ran the table in the 48-player Consolation, taking Q honors and winning the playoffs as well. Herschel Mack finished 2nd, followed by Audrey Hatto (AB) and Ron Saik (AB) in 3-4. Grand Master Betty Johnson (WA) won the Early Bird, and Bruce Denend (WA) took the High Rollers. Shawn Smith (AB) won the Last Chance. Bud Kessler score the meet's only 28-hand.

**Alberta Open, Edmonton, AB, June 13-15:** Linda Piro (AB) and Herbert Schaar (AB) were tough on their home turf, turning aside a bevy of Americans in this 85-player event. Piro took the crown and Schaar finished 2nd. Master Ron Logan (MT) and Lori Gunderson (AB) finished 3-4. Eleanor Arnold (BC) won 18 of 22 to easily take Q honors (38 18/22 +297). Two-Star Bob Julian was sporting a \$70,000 loaner Lincoln from a fellow cribbage player, and this unprecedented generosity inspired him to win the 60-player Consolation. Master Bob Wikstrom (WA) finished 2nd, with Master George Rodriguez (MT) and Jack Lycklama (AB) taking 3-4. Doris Harper (AB) took Q honors with a nice 17 8/9 +50. Satellite winners were Jack Lycklama, Bruce Pomeroy & Estellita Ells (DBLS), Duane Toll, Anton Ficko, and Erik Drazek. Ron Logan took the Super Q, and the team of Samet, Hofbauer, Toll and Julian took home the bacon. In an oddity, Irene Lamoureux scored two 28-hands in the main event, and Ed Sharun, Dale Bjork, and Jack Wifladt also scored this gem. Director Buckley reported players from 4 provinces and the NW Territories, in addition to 10 states nationwide.

**Cascade Classic, Redmond, OR, June 13-15:** Beverly Bliss blistered the boards in the Q-round and came home the winner in the playoffs as well as this Vale, Oregon pegger took home a whopping 207 MRP's for this outstanding effort. Jeanne Jelte (WA) was the last victim of this fine run, and took home 2nd. Jim Seufert (OR) and the streaking Grand Master Mike McDaniel (MT) took 3-4 in this 104-player event. McDaniel is in the hunt for top ten honors. Bill Devine (OR) won the 66-player Consolation, edging Jim Taylor in the final match. Taylor earned Master with this high finish. Leon Scott (OR) and the ever-present One-Star Jim Langley (CA) finished 3-4. Life Master Clair Morse won the Early Bird, and the doubles were taken by Dot Mickow and Sue Pisha. Master Lynn Gillespie won the High Rollers, and Three-Star DeLynn Colvert took the Saturday night action. Ann Haller and Bill Jones scored 28-hands, but no 29's showed. Director Liz Stockdale directed a well-run event.

**California Championship, Santa Rosa, CA, June 14:** 1998 All-American Bob Clark, a Master pegger from Walnut Creek, CA zipped to the win at this 80-player event, edging Master Ira Deutsch (CA) in the final playoff match. Mike Hurley (CA) and Life Master Steve Reynolds (CA) finished 3-4. Larry Williams took the Q prize with a 29 13/16 +177. Don McSkimming (CA) won the 40-player Consolation with Ben Holder (CA) taking 2nd. Jim Aleschus (CA) and Master Roland Hall (CA) finished 3-4. Hall's high finish all but insure him a spot on this year's All-American team. Grand Master Ross Njaa (CA) won 8 of 9 to take Q honors. George Momaney (CA) scored the meet's only 28-hand. Avon Ray is the director of this annual affair.

**Truckee River Classic, Kings Beach, CA, July 6:** The big guns from the Central and Eastern Region beat up on the Western players at this annual affair. Two-Star Duane Toll (WI) won this 56-player event, and another two star player...Harry Palmer (MA)...took home 2nd. Life Master Jones Hom (CA) and Master Bryant Gilkeson (NV) took 3-4. Palmer also scored the top Q score, and took home yet another 105 MRP's in his drive for top ten honors. Master Les Sumner (NV) won the 38-player Consolation, edging Pete Stemler (NV) in the final playoff match. Life Master Greg Schleusner (CA) and Master Valerie Sumner (NV) finished 3-4. Master Ira Deutsch (CA) won 6 of 7 to take Q honors. The Saturday night game was won by Mike McGammon, highlighted by Bryant Gilkeson's 28-hand. Ted Fuller scored an unbelievable five 24-hands during the Consolation qualifying round (7 games). At the St. Croix Casino in Wisconsin, that would be worth a cool \$125 bonus! Director Ron Morgan is also a Board of Director's member, and ran a top-notch event.

# Salem's Fall Classic Cribbage Championship

October 24-26, 2003

South Salem Senior Center  
6450 Fairway Ave SE.  
Salem, Oregon 97306

Dave Staup, Director  
(541) 967-4446  
Rollie Heath, Co-Director  
(541) 994-9658  
Paul Hatcher, Co-Director  
(503) 364-4541

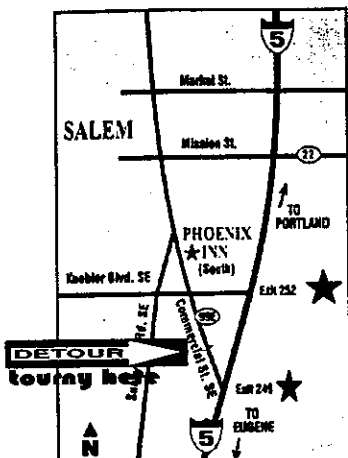

## Schedule of events

Friday, Oct 24th

3Pm - Early Bird \$10/10 / 7 games, High Card  
7 PM - Doubles, \$50/team, 9 games, High Card  
7 Pm - High Rollers \$50/50 Q, 12 Games High Card  
All Events entry \$20.00 ( Scores of Fri Nite, Main, & Sat Nite tournys)

Saturday Oct 25th

8 Am - Registration for Main Event \$55.00, \$10.00 Q Pool  
9 Am - Main Event 22 games vs. 22 opponents top 25% qualify  
7 Pm - Saturday Night Special \$20.00/10.00 Q 9 games, High Card

Sunday, Oct 26th

8 Am - Playoff, Main Event, Best 3 of 5  
9:30 Am Consolation, \$20.00/\$10.00 Q, top 25%, Qualify, best 2 of 3  
2 Pm Possible Cry Baby \$10.00, 7 games, High Card 1 of 6

All Q's 100% payback  
top 1/8 Graduated winners  
  
All events minimum 95%  
payback plus trophies

**MOTEL: Phoenix Inn Suites** 4370 Commercial St SE, Salem, Oregon Tel: (503) 558-9220  
Rate: \$59.00 plus tax. Ask for cribbage rates!!! Please support this motel, they are giving us a super rate. The motel is just two miles north of the tournament site. They have a free continental breakfast. There is an indoor pool, spa, and fitness center. All rooms have microwaves, refrigerators, coffeemakers.

RV parking, limited, check with director for instructions. This is a NON-Smoking tourney. Make Checks payable to : Capital Cribbage Tournament

clip & mail

Name \_\_\_\_\_ Acc # \_\_\_\_\_  
Address \_\_\_\_\_ Phone ( ) \_\_\_\_\_  
City \_\_\_\_\_ State \_\_\_\_\_ Zip \_\_\_\_\_

Check for  
Handicapped  
Seating.

Mail entry and check to:  
Capital Cribbage Tournament  
% Dave Staup  
2175 Barker Ct. N.E.  
Albany, Oregon 97321

\$ \_\_\_\_\_ Early Bird \$10/\$10 Q (optional)  
\$ \_\_\_\_\_ Doubles \$ 50/team: Partner: \_\_\_\_\_  
\$ \_\_\_\_\_ High Rollers \$50/50 Q (optional)  
\$ \_\_\_\_\_ All Events \$20.00  
\$ \_\_\_\_\_ Main Event \$55.00 \$10 Q (optional)  
\$ \_\_\_\_\_ Saturday Night Special \$20. / \$10 Q (optional)

No gambling. I agree to abide by the rules  
of the American Cribbage Congress and the rules  
set by the tournament directors.

\$ \_\_\_\_\_ Total Remitted **Limited to the 1st 176 entries**

signature

## **Floridians Tough On Home Turf Campanale Nails Arblaster Florida Open**

Steve Campanale, along with the other top three places all hailed from the Sunshine state, and they kept honors at home at the recent Jim Arblaster Florida Open, played at Daytona Beach. Campanale nailed down the championship and earned 147 MRP's in this 76-player event.

Sue Brokowsky took over the reins of this event, as Joy and Paul Barnes retired after an 11-year stint as directors...and she zipped to 2nd place (and 105 MRP's). Bill Christofferson and Victor Campanale finished 3-4. New ACC Board of Director's member Robert Milk (VA) took qualifying honors with a 30 14/20 +158 card.

Robert Read (FL) took home the Consolation win, besting some 54 players. Doris Perry (FL), Robert McAnelly (FL) and Two-Star Harry Palmer (MA) finished 2-3-4. Palmer is in a heated battle for top ten honors this cribbage year, and another 24 MRP's keep his hopes alive.

Brokowsky sported satellite events. The winners: Friday: Bill Medeiros (MA)  
Saturday: Mike Elkins (FL)  
Last Chance: Don Thompson (FL)  
28's: Don Pilcher, Sharlene Medeiros, Cal Stormant, Joy Barnes, Gina Daesch

In an oddity, Gina Daesch checked her crib after her opponent had pegged out, and was surprised to see a worthless 28-hand staring her in the face. Such is cribbage!

## **No 29 Listed?**

Charles Simmons, GR 107, St. Joseph, MI scored a 29-hand on February 3 and wanted to know why this hand was not listed in *Cribbage World*.

Grass Roots 29-hands are compiled by Grass Roots statisticians. The 29-hands listed in *Cribbage World* are sanctioned hands, scored in sanctioned tournaments.

## **Boesel Optimistic Pegger**

Ray Boesel (WI) was pegging well into his 8th game in the Consolation event at the Lewis & Clark Open (SD), when a fellow pegger asked how he was doing. He replied: "I'm undefeated...except for the four that I have lost!"

## **Robert Gilligan Tops In Maryland**

Robert Gilligan from nearby New Jersey zipped to the win at the Baltimore Summer Special on June 29. His last match pitted him vs. director Bruce Sattler (Master) and Gilligan prevailed for the win. Gilligan took home 147 MRP's and Sattler was rewarded with 105 for 2nd. Andy Wroblewski (NJ) and Master Russ Perkins (NC) finished 3-4. Bill Packard took Q honors with a nice 21 10/12 +160.

Some 46 players stayed for the Consolation and Howard Terry came home the winner. And he had a formidable opponent in the final match as none other than Roland Hall (CA) was in town looking for more Master Points in his drive for top ten honors. Hall also qualified tops, and the aggregate 52 MRP's keep him in the top-ten hunt. Master Dutch Gehrlich (MD) and Ray Meinert (VA) finished 3-4.

Director Sattler reported Marvin Lewis (VA) took home the bacon in the Saturday Night Special...and some \$108 was raised for the Multiple Sclerosis charity via a 50-50 raffle. No 28's or 29's showed.

## **New Lexus Totaled**

Richard Wardenburg is a Master pegger from Grass Valley, CA and he was (was) sporting a new Lexus with less than 2,000 miles on the odometer. Enroute to Reno's match he inexplicably ran into a pole and totaled the new car. No one was hurt, and asked why he did that, Wardenburg had no good answer. But *Cribbage World* offers a clue...his mother-in-law was in the back seat!

## **Patty Echard Has Record?**

Patty Echard hails from Reno, and she claims a record...she owns 37 sets of cribbage pegs! Anyone in cribbagedland beat that?

## **Wilson Opens Big Mouth**

Roger Wilson (CO) was dealing from about 20 out vs. Jeanette Nielsen (OR) at the Reno match. Nielsen was first-count and needing 28 to win. A five was cut, and Wilson exclaimed: "You could have won if you hadn't cut that five (Wilson had a rotten hand, but the 5 was a big help)."

Nielsen just smiled and gently laid down a nifty 28-hand....and game! It's tougher to get your foot out of your mouth on top of a nasty loss!

## Les Sumner Tops Peggin' Miners

Master Les Sumner zipped over from Sparks, NV to play in this Yreka, CA match, and he made the trip well worth while by taking home the championship. In taking this 76-player event, Sumner tacked on yet another 147 MRP's and has reached the 1,000 MRP level for this cribbage year. Master Bob Clark (CA) took home 2nd, followed by Jim Bailey (OR) and Ira Deutsch (CA) in the 3-4 bracket. Grand Master Mike McDaniel added 50 MRP's to his lofty total this cribbage year by qualifying tops (36 17/22 +203).

Two-Star Jim Langley (CA) put some more frosting on the cake as he waltzed to the Consolation title, and has salted away the National Championship for this cribbage year. With 52 players in action, Langley carted home yet another 60 MRP's. Skip White (OR) took 2nd, with Erik Locke (OR) and Grand Master Jack Shumate III in 3-4. Life Master Mary Gladish (CA) took Q honors with an 18 8/9 +131.

Director Garry Folz sported a bevy of satellite events. The winners:

Early Bird: Dan Marsh (OR)

Doubles: Patty Echard (NV) & Jim Bailey (OR)

High Rollers: Les Sumner (NV)

Saturday: Leonard Goodman (CA)

28: Jim Bailey

29: Ira Deutsch (CA) in doubles

## Internet Cribbage Update

Mike Schell is the ACC's Internet Gaming Committee's chairman, and he reports this effort is coming along slowly but surely. He reports making contacts with existing certified tournament directors at MSN Games at Zone.com (the most popular online site), and is exploring Case's Ladder Online, which has new beta software that they are developing for online cribbage. This committee is also drafting online cribbage rules, tournament guidelines, TP procedures, and the IRP (Internet Rating Point) system. Schell reports this is a good start, but has much more to be done. Schell reports well over 100 inquiries have been received. New BOD director Robert Milk will report on progress at the upcoming BOD meeting in South Dakota this September.

Joe Bernard has withdrawn from this committee, and hopes someone with the necessary expertise and desire to play online cribbage will take his place. Contact Mike Schell at Schell77@aol.com

## New Grass Roots Schedule

National Grass Roots Commissioner Joan Rein reports that in the upcoming year, Grass Roots Regional Tournaments will be played from September thru December. Grass Roots National Tournaments will be played January thru April.

This new schedule should give this program the needed time to post results at the end of the Grass Roots year.

## Judges Removed

ACC Judge Examiner Al Miler reports that the following are excused from judging duties for failure to renew their ACC memberships:

**Kim Marie Thibault, Shirley, MA**  
(recently deceased)

**Michelle Gryka, Grand Rapids, MI**  
**Andy Jones, Moline, IL**  
**Walter Eaton, Mesa, AZ**

**Reinstated:**

**Bob McCabe, Milwaukee, WI**

## Pull Wool Over Glenn Conway's Eyes?

You can't pull any wool over Glenn Conway's eyes. This South Hadley, MA pegger did some checking and could not find any swimmer winning those gold and silver medals in 1936 as reported.

It looks like the editor of *Cribbage World* took the bait, hook, line and sinker.

## Opal Tomlinson Knocks Off The Big Boys

There she was, Opal Tomlinson, Bondurant, Iowa, pegging away at the Lewis and Clark Classic in Sioux Falls, SD. She was knocking off the "big boys" with regularity...at the age of 97!

---

If quilters never win, and winners never quit, then who is the fool who said, "Quit while you are ahead!"

## Nate Selk Snags Schaefer Shuffle

Nate Selk, pegging out of Green Bay, bested Life Master Rob Medeiros (MA) in a very close 5th game to win the 2003 Schaefer Shuffle on June 27-29 in Slinger, WI. Selk garnered 196 MRP's and a nice chunk of change for his efforts, and Medeiros's 147 MRP's keep him alive in the race for All-American honors. Master Tony Danihel (WI) and Mike Jacka (MN) finished in the 3-4 position. The top qualifier in this 130-player event was Life Master Lloyd "Gabby" Kraft (WI), and he won honors by a single spread point...33 15 +133. Jacka had a +132.

Perennial winner Two-Star Bob Julian (WI) took the Consolation (84 MRP's), edging Sharon Schaefer (WI) in the final playoff match. With 72 in action, Schaefer carted home 60 MRP's. Julian's fine run keep his hopes alive for yet another All-American award, an amazing feat, considering a long, cold spell beginning this year's action. Schaefer very nearly earned her Master rating with this high finish, needing but a scant 22 to make the grade. Master Lyle Lund (MN) and Mona Wahlig (IL) finished 3-4. Dave Draper (MI) took the Q action with a 16 7/9 +103 card. A highlight of this event saw Hall of Famer Martha Fingleton (WI) score the ACC's 19th 29-hand this cribbage season...and a nice \$100 bonus from the ACC for this sanctioned gem.

The satellite winners:

Friday: William Dayton (WI) 19 9/9 +144

Saturday: Dan Betz (MI) 17 8/9 +123  
Last Chance: Sue Schenk (MI) 15 6/7 +152

28's: Ken Masnica, Tom Gallagher, Ginger Nelson

29: Martha Fingleton

Director Al Schaefer thanks all those that helped run the show and for advice on how to keep the event running smoothly. Same time next year, same place, for some great pegging!

## Joslin Loves Des Moines, Wins Again!

Bob Joslin loves Des Moines and the Capital City Classic. He has won this event two times in succession. This time around he bested 64 peggers, and nailed down the win in the last match with none other than Two-Star Bob Julian (WI). The win gave Joslin 105 MRP's, and bragging rights that he is, indeed, the king of Iowa pegging. Julian's 70 MRP's keep his top-ten hopes alive, as he has zipped to well over 1,400 MRP's for the year. Grand Master Bob Chase (MN) and Grand Master Larry Loupee (IA) finished 3-4. Loupee was also the top Q winner (33 16/22 +115), and brought home an aggregate 77 MRP's.

With 40 in the Consolation, it was Pink Pinkerton (WY) taking home the bacon, nipping the travelling Mona Wahlig (IL) in the final playoff match. Two warhorses took home the 3-4 spot...One-Star Joe Bernard (IL) and Life Master Jerry Gruber. Both are near the next level (Two-Stars and One-Star). Tom Winter (MN) took the Q action with a nice 20 8/9 +181. Mona Wahlig had a grand slam, but Winter scored four skunks to finish on top with 8 wins.

Director Dick Ogden sports many "extras," the winners:

Friday: Don Hannulm

Saturday: Dan Pluff

Spin the wheel: 21 spins for \$345

28: Larry Loupee (final playoff)

Director Ogden reported rooms were scarce as a soccer event was in town as were the ladies Senior PGA players. He also reported that side pool action was brisk, and plans on re-newing this action in future events.

## Joan Rein Cops Lewis & Clark Classic

Grass Roots Commissioner and all-around cribbage buff Joan Rein, Carver, MN took home the championship at the recent Lewis and Clark Classic, Sioux Falls, SD, on July 11-13. Grand Master Rein had a tough final match as she was pitted vs. the streaking One-Star Wayne Steinmetz (WI). Rein carted home 172 MRP's (aggregate) in taking the win and Steinmetz earned 145 (aggregate) for 2nd. Master Mike Burns (MN) and Lyle Beiswenger (ND) finished 3-4. Jeff Crane (IA) scored a nifty 37 17/22 +206 to take Q honors in this 116-player event.

With 86 peggers in action in the Consolation, Grand Master Norb Upton (MN) waltzed to the win, besting the streaking Grand Master Sharon Hejtmank (MT) in the final match. Hejtmank is on the bubble for All-American honors, and is near the 1,400 mark for the year. Life Master Al Schaefer (WI) and One-Star Russell Adams (MN) finished 3-4.

Director Scott Kooistra had the usual satellite events. The winners:

Friday: Russell Adams; Saturday: Ron Hamilton

All-Events: Wayne Steinmetz (66 GP's)

28: Ron Hamilton, Diane Waite

Kooistra reports this event will be held in Minneapolis next year. Mark your calendars, he directs first-class events!

## Bouchard Sizzles at Sizzler

Newly-crowned Master Roger Bouchard, Gastonbury, CT, was sizzling at the Westside Summer Sizzler, played at W. Springfield, MA on July 20. Bouchard nailed down the win at this 76-player event, edging Matthew Piechota (MA) in the final playoff match. Bouchard took home 147 MRP's for the win, and Piechota scored 105. Life Master Emil Chrabaszcz (MA) had a great run, earning Q honors with a great 26 GP card (12 games) and finishing in the 3-4 bracket for an aggregate 135 MRP's. Maurice Bellemare (MA) also finished in the 3-4 bracket.

Life Master Dave Clemmey (MA), on a roll this cribbage year, keeps his hopes alive for a top-ten finish by taking home the win in the 48-player Consolation. Emily Shwartz (MA) took 2nd, followed by Carl Dyette (CT) and Master Lou Petosa (CT) in the 3-4 slot. Master Pat Frattallone (CT) scored a nice 17 GP card to take Q honors in this 8-game round.

Director Harry Palmer reported that a single 28-hand showed...by Max Rosenberg in the Main event.

## Flesch Rolling at Potawatomi

It was Don Flesch week at the recent Potawatomi Peggys Pow Wow played at Stevensville, MI on May 16-18. This Life Master not only qualified tops (36 17/22 +169) but roared home the winner in the playoffs as well. With 99 players in the field, Flesch carted home a whopping 197 MRP's, plus bragging rights galore. Hal Mueller, a retired math professor from Ontario, Canada, zipped to 2nd (and 105 MRP's). Master Len Wahlig (IL) and Master Tom Koncan (WI) finished 3-4.

Connie Ewka (MI) took the 60-player Consolation, edging Two-Star Duane Toll (WI) in the final playoff match. Toll also qualified tops (18 8/9 +170) and took home an aggregate 61 MRP's to run this year's talley to the 1,400+ mark, and an almost certain All-American award. Life Master Bob McCabe (WI) and Norm Vierela (MI) finished 3-4.

Directors Joy and Jeff Shimp sported Friday and Saturday satellites. The winners:  
Friday: Marilyn Barricklow (MI) 18 8/9 +184  
Saturday: Sue Schenk (MI) 20 9/9 +150  
29's: Don Patrin, Martin Alig  
28: Al Vredevel

An unusual highlight saw two ACC players score 29-hands, and each will receive \$100 from the ACC for these gems: Don Patrin (MN), and Martin Alig (IN).

## Rapoza By A Whisker In Massachusetts

Life Master Charlie Rapoza (MA) was the last qualifier at the recent Western Massachusetts Classic in West Springfield, MA. With the only 15 GP card to qualify (15 7/12 +102) he, nevertheless, zipped to the championship in the playoffs. His last match pitted him vs. Master John Marani (MA) and Rapoza prevailed for the win in this 118-player event. Two-Star Harry Palmer (MA) finished in the 3-4 bracket with Life Master Dwight Christiansen (CT). Palmer's 70 MRP's zip him to the top of the Eastern Region's leaderboard this cribbage year, and keeps alive his hopes for yet another All-American award.

Life Master Peter Setian (MA) nailed down the win at the 70-player Consolation, nipping last year's Rookie of the Year David Campbell (ME) in the final playoff match. Campbell is posting another good year, and appears to have earned a spot on the Eastern Region's All-Star team (top 8), with play at next year's kickoff event before the Tournament of Champions in Reno (Feb. 5). Paul Batterson (CT) and Max Rosenberg (MA) finished 3-4. Don Janelle (CT) won 7 of 8 in the Q round to take honors.

Director Phyllis Schmidt reported a single 28-hand showed...by Joan Fletcher (CT).

## Kudos For Cribbage World

The *Cribbage World* is the only magazine I receive that gets read immediately from cover to cover! All other activities come to a complete stop.

I know the main reason is that I'm an incurable crib addict...but a good deal of the credit goes to the editor for the great job so well done. (And that's probably because he's an even bigger crib addict...perhaps the biggest since Sir John!)

ACC-CA1034

*Gee, thanks, CA 1034. I needed that. Ed.*

---

There are two kinds of pedestrians...*the quick and the dead!*

Get the last word in: apologize.

7th ANNUAL  
Les Bois Classic  
SEPT 26,27,28,2003

THIS IS  
A  
NON  
SMOKING  
TOURNAMENT



Sanctioned by  
**AMERICAN  
CRIBBAGE  
CONGRESS**

THE ELKS LODGE

348 N. Orchard - BOISE, IDAHO  
(take I-84 exit 52; N. on Orchard; right on Morris Hill)

**\*\*SEATING IS LIMITED TO THE FIRST 80 ENTRIES\*\***

FRI. SEPT 26 3pm Early Bird, \$10, 7 games  
7pm Hi Rollers, \$50, \$50 Q, 9 games  
7pm Doubles, \$50/team, 9 games  
SAT. SEPT 27 8am Registration, MAIN \$50, \$10 Q, 22 games  
9am Orientation and begin play  
7pm Sat. Nite Special, \$10, 9 games  
SUN. SEPT 28 8am Main Event Playoffs, best 3 of 5  
9am Consolation Registration \$20, \$10 Q  
10am Consolation begins, 9 games

Director Dan David 208-343-7190.

Co-Directors Dave Suhr 208-375-9310, Don Kunz 208-658-0986

Sponsoring hotels: STATEHOUSE INN 1-800-243-4622  
UNIVERSITY INN 1-800-345-7170

Name \_\_\_\_\_ ACC # \_\_\_\_\_  
Address \_\_\_\_\_ Phone # \_\_\_\_\_  
City \_\_\_\_\_ State \_\_\_\_\_ Zip \_\_\_\_\_

\_\_\_\_\_ \$10 Early Bird Make checks payable to:  
\_\_\_\_\_ \$50 Hi Rollers Boise Peggers  
\_\_\_\_\_ \$50 Hi Rollers Q (optional) 6856 Butte Court  
\_\_\_\_\_ \$25 Doubles/individual Boise, Id 83704  
\_\_\_\_\_ \$50 Doubles/team, Partners name \_\_\_\_\_  
\_\_\_\_\_ \$50 Main Event (inc. \$2 sanctioning fee & \$2 donation to  
ELKS REHAB. HOSPITAL)  
\_\_\_\_\_ \$10 Main Event Q (optional)  
\_\_\_\_\_ \$60 Non-ACC member Main Event

\_\_\_\_\_ TOTAL ENCLOSED \_\_\_\_\_ HANDICAPPED SEATING REQUESTED  
I agree to abide by the rules of the ACC and the rules  
set by the tournament director:  
signature \_\_\_\_\_

# CLUB 29

- 1- Pat Llewellyn, NE Peer, Aug 24 02
- 2- Greg Schleusner, Sept. Sizzler, Sep 7 02
- 3- David Campbell, WEBster, Sep 8 02
- 4- Paul Kilkelly, WI Dells Classic, Oct 26 02
- 5- Don Smith, Salem Classic, Oct 27 02
- 6- Jerry Goedert, Illinois Open, Nov 2 02
- 7- Beverly DeWitt, Vet's Day Reno, Nov 9 02
- 8- Duane Toll, Thanksgiving Classic, Nov. 30 02
- 9- Monica Newton, Chinnok Winds, Dec. 7 02
- 10- Wayne Pinquoch, X-mas Moose, Dec 14 02
- 11- Cathy Rendon, Portland Winter, Jan 4 03
- 12- Mary Gladish, Pacific Coast, Jan 19 03
- 13- Jim Langley, Timber Classic, Mar 15 03
- 14- Fran Ward, NC Open, May 17
- 15- Don Patrin, Potawatomi, May 17
- 16- Martin Allig, Potawatomi, May 17
- 17- Joyce Vanelli, 23rd CT Champ, May 18
- 18- Duane Toll, Spokane Open, May 24
- 19- Martha Fingleton, Schaeffer Shuffle, June 29

## Ras On The Mend

"Ras" Rasmussen, Centralia, WA, suffered heart problems while attending the Cascade Classic in Redmond, OR.

The cribbage grapevine has Ras on the mend and hoping to make an effort to earn All-American honors at the Portland Open in late July.

*Cribbage World*, and, without doubt, all our ACC members wish Ras a speedy recovery.

## Folding Pocket Cribbage Board

### Hand-crafted Red Oak

Holds full deck of cards (not included)

Wooden Pegs (included)

**\$22 includes S&H**

Add \$1 outside continental USA

Open: 9 1/4" L x 3" W x 5/8" H

Closed: 4 5/8" L x 3" W x 1 1/4" H

### Great Gift!

Check or Money Order to:

**Pat Beaudin**

**1112 Fremont NW  
Grand Rapids, MI 49504**

Allow 15 days for shipping  
Money back if not satisfied

## Necktie?

A good friend of mine is an ardent cribbage player and I would love to give him a gift of a neck-tie that had a picture of a cribbage board on it. Without going through a very expensive route of having one made up through a silk-screening process I thought I'd inquire as to whether or not you have ever heard of such a thing...With the 100's of thousands cribbage players there must be someone who would know. I would have guessed there is somewhere along the way someone might have come up with the Idea? Ever heard of such a thing? Would appreciate a reply.

Paul Smith — [PRSMITH02@aol.com](mailto:PRSMITH02@aol.com)

*Bruce's Pegs*

Your initials w/5mm cubic zirconias

Nickel  
Plated

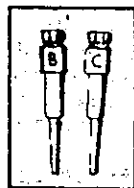

\$15/pr  
w/pouch

**Bruce Corson**

8183 S. E. Villa Way

Hobe Sound, FL 33455

(772) 545-9536

email: [brucespegs@webtv.net](mailto:brucespegs@webtv.net)

## Join the American Cribbage Congress

**\$10 Single, \$12  
Married Couple**

**Call**

**1-888-PEGGING  
for information**

# GRASS ROOTS CORNER

Items for this column are encouraged and should be sent to [TomLewis@Spinn.net](mailto:TomLewis@Spinn.net) or mailed to Tom Lewis, 7916 Eagle Rock Ave. NE, Albuquerque, NM 87122-2753

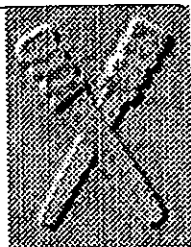

The 2003-2004 season is almost here! Isn't it amazing how fast the summer goes by? I have a request for Grass Roots players. You will soon be filling out your Grass Roots Registration forms for the new season. They are reviewed by your Club Director and mailed to your Regional Statistician. They are then forwarded to the Grass Roots National Commissioner. The data on these forms is used all season long for reference and to clarify and solve problems. Many forms are received with incomplete information or are unreadable. Please try to **legibly print** your information. List your two digit state code when writing your ACC number. You know where you live but there are thousands of these forms and if you do not list the state code then someone else has to research the information and write it on your form. The same for your telephone number. Please list the area code.

## 2002 - 2003 Grass Roots Awards

During the past season we had **32 29 Hands, 383 28 hands, and 184 Grand Slam Scorecards**. These totals include the regular nine game tournaments plus the GRRT and GRNT. Each of us is fortunate if we've received even one of these awards! There were a total of 599 Grass Roots awards plus the Bronze and Silver Awards. I think we owe a BIG thanks to our Award Committee! **Todd Schaefer** and **Diane Waite** have spent many hours processing the paperwork and distributing the certificates and pins to our members.

## Grass Roots National Tournament

The 2003 GRNT is complete! A BIG pat on the back is in order for the volunteers who put these results together. Thank you to the 140 Club Directors and Statisticians, who worked so hard to run the tournaments, collect the entry fees, compile and proof the results and mail in all the pertinent data.

Our new GRNT Director is **Tom Bombaci Jr. of Club 245 in Grants, NM**. There were 1,850 official players from 140 Grass Roots clubs participating. Tom compiled, proofed, corrected, paid, mailed results and in general spent many volunteer hours to make the GRNT a success.

After Tom completed his tasks, **Kristy Haught** who is our National Statistician also spent many hours proofing and downloading the results. The last day our clubs were allowed to play their GRNT was May 31<sup>st</sup>. **Tom and Kristy** finalized the numbers and Tom had the results and checks in the mail prior to the end of June. All those records and so much work yet they still managed to provide us with the results in less than 30 days. A great job by two very hard workers! A suggestion was made and approved by the **Grass Roots Board of Volunteers in February 2003 in Reno** that will provide the results much earlier for the 2003 - 2004 season. The GRRT may be played between September 1<sup>st</sup> and December 31<sup>st</sup>. The GRNT may be played between January 1<sup>st</sup> and April 30<sup>th</sup>. This will give the GRNT Director the entire month of May to compile the results allowing the data to be incorporated into the Grass Roots reports by the end of the season. We will not have to wait an extra month for the final Grass Roots rankings since this will also allow the National Statistician to get the seasonal results out earlier. It will also take some of the pressure off Joan Rein when she compiles the list of players eligible for Tournament of Champions (TOC) invitations.

## 2003 Results

The GRNT top player this year was **Willie Evans (WA 66) playing out of Club 39 in Richland, WA**. Willie had a great 37/16/+385 scorecard, which included five skunks! His other accomplishments this season were: Club 39 Champion with 209 Gamepoints; finishing 23<sup>rd</sup> out of 1,454 in Region II (NW USA and British Columbia); and 84<sup>th</sup> (top 2%) out of 4,385 players in Division #1. (Clubs playing between 25-36 tournaments.) Well-done Willie!

**Marlene Stack (WA 1185) of Club 266 in Everett, WA** scored a 28 hand in the first nine and again in the second nine! Talk about a good day!! Way to go Marlene!

Due to space limitations, only scorecards of 30 and above are listed in this column. Please see your Club Director for the complete standings of the 1,850 official participants.

### Scorecards of 30 and above

Evans, Willie	-	37/16/+385
Thorson, Troy	-	33/15/+218
Laird, James	-	33/15/+214
Heibel, Lloyd	-	32/14/+197
Allen, Rick	-	32/13/+223
Watson, Michael	-	31/15/+189
Rosvold, Kenneth	-	31/15/+115
Bays, Dennis	-	31/14/+253
Ardelean, Michael	-	31/14/+246
Chiasson, Rita	-	31/14/+217
Sink, Duane	-	31/14/+204
Crouch, John	-	31/14/+169
Strand, Donna	-	31/14/+156
Farrow, William	-	31/13/+234
White, Joseph	-	31/13/+228
Cunningham, Peggy	-	31/13/+207
Libby, Alfred	-	30/15/+168
Armstrong, George	-	30/14/+218
Berg, Charles	-	30/14/+177
Pass, Dave	-	30/14/+153
Weilep, Edwin	-	30/14/+149
Lewis, Tom	-	30/14/+144
Sissel, Gene	-	30/14/+134
Cook, Roy	-	30/13/+234
Antijunti, Larry	-	30/13/+228
Giles, Albert	-	30/13/+219
Gilkeson, David	-	30/13/+198
Arnold, Robert	-	30/13/+189
Karr, Allen	-	30/13/+175
Schweig, Roberta	-	30/13/+156
Henderson, Carol	-	30/13/+152
Robe, William	-	30/12/+228

### GRNT AWARDS

The GRNT resulted in four 29 hands;  
twenty-six 28 hand and seven  
Grand Slam Scorecards

#### 29 Hands - \$100

Duckworth, Richard	WA 1838
Kearney, Brian	CA 4490
Lager, Marie	WI 1897
Shirland, Bill	CO 61

#### 28 Hands - \$25

Averson, Bruce	CA 4926
Chadburn, Paul	ME 236
Cochlin, Ken	WA 07
Davis, Helen	CA 1756
Dozier, Geoff	HI 159
Dryden, Fred	FL 823
Duresky, Jim	VA 150
Finley, Charlie	CT 39
Gehrand, Barri	GA 298
Gillies, Keith	AB 315
Halatsis, Thomas	MI 912
Hatcher, Paul	OR 1630
Hvolboll, Lionel	CA 3952
Johnson, Darlene	MN 476
Klem, Bill	WA 1913

McCulloch, Al	-	CA 3670
Niebauer, Donald	-	FL 1221
Oakes, Ruth	-	WA 1047
Pizio, John	-	NY 504
Stack, Marlene	-(#1)	WA 1185
Stack, Marlene	-(#2)	WA 1185
Stone, Carl	-	CA 3129
Vadnais, Mike	-	MN 327
Wagoner, Jean	-	CA 3143
Watson, Michael	-	OR 2963
Winslow, Richard	-	WA 1139

### Grand Slam Scorecards - \$25

Anderson, Tom	-	OR 2028
Hamilton, Shirley	-	IA 372
Hughes, Joanne	-	NM 103
Larkin, Don	-	MI 1081
O'Connell, Kerry	-	CA 5005
Reichel, Gary	-	MI 1054
Rosvold, Ken	-	MN 1365

**Don Kunz of Club 202 in Boise, ID** provides us with some pointers about **DUPLICATE CRIBBAGE**. Eight stations are set up...each with a board and a hand dealt to each side of the board..... The remaining deck is off to the side...to get the cut card the players just turn over the top card..... Players discard from their hand to the crib and turn the cut card. (crib is determined by cut.) Players draw a number to be assigned to the station..... Once the play on the game has finished.... they return the cards to the location they found them (six face down with the cut card face down on the remaining deck). Players pickup their boards and move to the next station (to the right)..... and do this for eight stations.... score has been kept for each station by each player..... At the end of eight hands the player with the most holes towards the 121 is declared the winner..... The scorecards can be reviewed to compare same hands and pegs advanced to determine the skill level. Example: If one player makes 1'2 on a certain hand and another player advances 16 holes on the same hand..... a degree of skill or non-skill is indicated..... We intend to try this out at one of our Boise summer sessions. Feedback is welcomed. *I know nothing about Duplicate Cribbage so if you are familiar with it, please send me some feedback and I'll print it in this column... Tom*

### Teddy Kahn (WA 1178) 1928-2003

Teddy was well known in the Puget Sound area. The cakes she baked and decorated are legend in this area. Some of the wedding cakes prepared for crib couples that married were as tall as the wedding participants. She organized monthly birthday parties for our club and provided from three to six cakes, smoked salmon

spread, punch bowl, with all the necessary utensils. Our annual Peggin' & Piggin' Session at Borst Park has drawn large numbers of crib players each year. Teddy's food items and the coordination she provided with other food providers was a major reason for the success of that event scheduled annually the Sunday after Labor Day

### **Tribute to Teddy** by Moween Martin

Chehalis-Centralia Cribbage Club #232

Teddy always brought us cakes, snacks and treats.

And this was only one of her many, many feats.

She always had a smile, sometimes a joke or two.

If you needed help, there was nothing she wouldn't do.

She loved cribbage and all the people she met there.

We all loved her too; that makes it so hard to bear.

To think we've lost her should be no surprise, you see.

God saw how good she was; said,  
"Come be with me!"

### **This doesn't happen often!**

At Club 202's July 14<sup>th</sup> summer session, Dick Thomas ID 361 and Mike Widner WA 185 were each dealt a 24 hand at the same time on the same board! One player was dealt 4447 his pone was dealt 6655 and the cut card was...you guessed it....A FOUR!

### **Five Bucks Helps GNXXII**

Director Scott Kooistra (GNXXII, Sioux Falls, SD) reports that this year's GN Program will NOT feature advertisements. However, if you would like to help this event, a \$5 booster page will be featured. To get your name in "lights" send Scott five bucks to:

Scott Kooistra  
11004 Edgewood Ave., North  
Champlin, MN 55316

## **Balkan Cribbage**

Reporting to you (and Cribbage World) that the SEECT (South Eastern Europe Cribbage Tournament) was held recently in Zagreb, Croatia. The tournament is held among cribbers from Albania, Bosnia, Bulgaria, Croatia, Macedonia, and Romania in accordance with our respective travel schedules.

Bob Olson (NM) of Sofia, Bulgaria defeated Don Russell (ME) of Zagreb, Croatia in the hard-fought, nine-game final match 5-4 with the winner receiving a free shot of plum brandy (OK, more than one free shot!), a handshake, and of course, bragging rights!

I would also like to report to the membership that the first Croatian in history has become a member of the American Cribbage Congress, Ms. Branka Kajdi (HR-1)! She's learning the game at a tremendous pace and will be ready to challenge North Americans (etal) in tournament play soon.

I urge any ACC cribbers assigned to the above countries to contact me at [ru77ell@yahoo.com](mailto:ru77ell@yahoo.com) so that we can get in some pegging when possible.

*Don Russell (ME-125)*

## **Hand-Crafted Cribbage Boards**

Tournament style hardwood  
Wood Inlay Skunkline w/ Wood Pegs  
Silk Screened Arrows

Brass Slider - Satin Finish

**\$15** (add \$5 shipping)

*Hand crafted by*

**Roy W. Boyles**

**3401 Wemberley Dr.**

**Sacramento, CA 95864**

**(916) 487-1806**

[rodoboy@softcom.net](mailto:rodoboy@softcom.net)

**Please make checks payable to  
Leukemia & Lymphoma Society**

# GRAND NATIONAL

**22** Sept. 18 -21  
Holiday Inn City Centre  
100 W. 8th St., Sioux Falls, SD

Thurs. Sept. 18 8 PM, **Dakota Bowl**, 9 games, \$20

Fri. Sept. 19 2 PM, **Pheasant Bowl**, 9 games, \$20  
8 PM, **President's Bowl**, 9 games, \$20  
8 PM, **Rushmore Bowl**, 9 games, \$50

Sat. Sept. 20 8 AM, **Main Event**, 22 games, \$60, \$20 Q (opt.)  
8 PM, **Badlands Bowl**, 9 games, \$20  
6:30 PM, **No host cocktails**, 7 PM **Banquet**  
8 PM, **Awards Ceremony**

Sun. Sept. 21 7:30 AM, **Main Event Playoffs** (3/5, final 4/7)  
9:00 AM, **Consolation** 10 games, \$40, side pools  
2 PM, **Consolation Playoffs** (2/3, final 3/5)  
2 PM, **Custer's Last Stand**, \$20, side pools

**Sanctioned by  
AMERICAN  
CRIBBAGE  
CONGRESS**

**ANNUAL  
AWARDS  
BANQUET**

*This is a No-Smoking tournament - All Events have side pools*

## CLIP & MAIL

**Mark an "X" in the  
boxes of your choice:**

- ☐ \$20 Dakota Bowl (Thur)  
☐ \$20 Pheasants Bowl (Fri)  
☐ \$20 Presidents Bowl\* (Fri)  
☐ \$50 Rushmore Bowl\* (Fri)  
☐ \$60 Main Event (Sat)  
☐ \$20 Q Main Event (optional)  
☐ \$20 Badlands Bowl\*\* (Sat)  
☐ \$25 Awards Banquet
- ☐ Prime Rib ☐ Chicken

\$ \_\_\_\_\_ **Total Enclosed**

\* Choice of \$20 or \$50 match

\*\* Do NOT sign up for Badlands Bowl  
If attending Banquet

**Make check payable to:**

**Grand National 22**

**Mail to:**

**Grand National 22  
11004 Edgewood Ave. North  
Champlin, MN 55316**

Name \_\_\_\_\_ ACC No. \_\_\_\_\_

Address \_\_\_\_\_

City \_\_\_\_\_ State \_\_\_\_\_ Zip \_\_\_\_\_

Phone ( ) \_\_\_\_\_

**All Entries Must Be Postmarked  
by Sept. 13, 2003**

**NO SIGN-UPS AT THE DOOR**

**For Information, call**

**Scott Koolstra (612) 370-0624 (work)**

**(763) 424-9717 (home)**

**Email: skoolstra@wccoradio.cbs.com**

---

## In Memoriam

**Joseph J. Angelo, Jr**  
Buffalo, New York

Joe passed away unexpectedly recently. He was a member of Grass Roots club 5 for many years. He was a fierce competitor, but, nevertheless, he was a fine gentleman, and well-respected. He will be missed.

**Harry A. Shaffer, Jr.**

Sun City West, Arizona

Harry died January 26 after suffering from cancer. He served in the Air Force earning many honors and many medals. He loved tournament play and was very active in cribbage circles. His many Arizona friends will miss him.

**Eleanor Bernstein**

Pikesville, Maryland

Eleanor had been playing cribbage for almost 55 years and was a founding member of the Baltimore Cribbage Club. She earned Bronze award in Grass Roots play and truly loved cribbage and her many friendly games she played each week. She will always be affectionately remembered as the "Skunk Pot Queen" for her weekly reminder to put your money in the pot. She is the mother of Bruce and Steve Sattler, who will carry on as prominent members of Maryland cribbage. All that knew Eleanor will sorely miss her.

**Mary Cornwell**

Sunnyvale, California

Mary died on July 1. The ACC has lost one of its founding members that donated countless hours in organizing the ACC, especially in California where she directed many events. Along with spouse, Dick, they helped the ACC in many ways, including producing the first official rule book. She had earned her Master rating and had CA-2 as her ACC membership number. Her play was curtailed in recent years, but the "old timers" will remember her with affection.

## Shuffling

I have enjoyed greatly the competition and games within the ACC but have found one major sore spot that seems too common within every tourney I have played in. My challenge is with how the majority of ACC members shuffle cards. I have hesitated having this discussion with anyone in the past because I am somewhat sympathetic of why I think this happens, but I believe most players do not properly shuffle the cards. I believe the reason why is that most players are of an age that does not permit their hands and fingers to function comfortably to do so. The rule states that players are to mix the cards atleast three times. Although the rule does not define "mixing", I assume that means to riffle the cards by holding half the deck in each hand and allowing each half deck to fall in a manner that mixes them. When many players do this, large chunks of the deck fall at once and they are basically keeping the cards in a sequence they were already in. Others do this in large chunks within their hands. However they do it, the cards are often not truly mixed at all. The easiest solution to me when I have a problem is to utilize my option of shuffling the cards myself and giving the deck back to the dealer to either shuffle a final time or often they ask me to just go ahead and cut. However, many players are offended by me doing this and I rarely do it because I don't want to upset the player. This past weekend, I was even accused by a newer member who wasn't familiar with the rule that allows me to shuffle complained that I tried to steal her crib. But even if I do it, I never have done it more than once in a game. But it is sickening to see the same run combinations in their hands deal after deal. Maybe I am making more out of this than I should. I know you have studied the statistics of the game and may have a theory that you can share with me that eliminates this common frustration or maybe we can improve the game by coming up with a more defined rule or just bringing this subject to the forefront of the minds of others resulting in discussions that leads to better shuffling. Although I previously mentioned that I believe most don't do this intentionally, there are a few that I believe that do not shuffle the cards well in an attempt to gain an advantage. For those that don't do it intentionally, and simply because of arthritis or bad hands can't riffle the cards in a traditionally manner, maybe they could adopt the method of shuffling that David Campbell uses where he splits the decks within his hands and loosely mixes each half within one another.

*Christopher Cook, Greensboro, NC*

# Tournament Trail

## Upcoming Sanctioned Events

**Abbreviation**  
**Keys**  
 EF: Entry Fee  
 EB: Early Bird  
 SatS: Saturday Special  
 Cons: Consolation  
 DBL: Doubles  
 SGL: Singles  
 HR: High Roller

**August 15-17, Albuquerque Open**  
 Radisson Inn, 1901 University Ave. SE, Albuquerque, NM 87106. EF: \$50, \$10 Q/\$10Q (grad. & even), Coffee, donuts Sat. FriEB\$20, Cons. Contact: Tom Lewis, 7916 Eaagle Rock Ave. NE, Albuquerque, NM 87122. (505) 858-0459. Co-D: Terry Hurtgen, Peggy Cunningham.

**August 15-17, Nipomo Open**  
 St. Josephs Parish Hall, 298 S. Thompson Ave., Nipomo, CA 93444. EF: \$55, \$10 Q. Coffee, donuts, lunch. \$4 to charity. Fri7PM\$20, Sat7PM\$20, Cons. Contact: Billie Reddell, 680 Sequoia Ct., Morro Bay, CA 93442. (805) 772-7721. Co-D: Boyde Horne (805) 595-2213.

**August 15-17, Richmond Classic**  
 Inns of Virginia, 5215 W. Broad St., Richmond, VA 23230. EF: \$55, \$20 Q. Coffee, donuts, Sat. lunch. Fri7:30PM\$20+Q, Sat7:30PM\$20+Q, SatHR\$50noQ, Cons. team play. Contact: Rick Allen, 3013 Landria Dr., Richmond, VA 23225. (804) 323-7476. Co-D: Janet Meinert.

**August 15-17, Mt. Bachelor Challenge**  
 Elks, 20 NW Newport Ave., Bend, OR 97701. EF: \$50, \$10 Q. Fri3PM\$10/\$10Q, FriHR\$50/\$50, FriDBL\$50/team, SatS\$10/\$10, Cons. Contact: Carolyn & Jerry Blackman, 61116 Deer Valley Rd., Bend, OR 97702. (541) 385-5725. Co-D: Paul Hatcher.

**August 17, Hawaii Open August**  
 St. Louis Alumni Assoc. Clubhouse, 916 Coolidge St., Honolulu, HI. EF: \$40, no Q. Coffee, pastries, lunch. \$2 to charity. Cons. Contact: Tsarkie, 3261 Kilihue Pl., Honolulu, HI 96816. (808) 734-4800. Co-D: Fred White.

**August 22-24, Shut Up and Deal**  
 Moose, 20835 Rutledge Rd., Castro Valley, CA 94546. EF: \$65, \$10 Q. Cookies & candy. \$2 to charity. FriSGL, FriDBL, SatS, All-E, Cons, LC. Contact: Mary Ryan, 893 Linnea, San Lorenzo, CA 94580. 481-5837. Co-D: Bill Wakeman, Mike Leonard.

**August 22-24, Oregon Trail Classic**  
 The Dalles Eagles, 2006 W. 7th St., The Dalles, OR 97058. EF: \$46, \$10 Q. \$1 to charity. Fri3PM, FriHR6:30PM, FriDBL7PN, SatS, Cons. Contact: Don & Marilyn Hilton, 1837 Tucker Rd. Hood River, OR 97031. (541) 386-2036.

**August 22-24, 20th NE Peer Champ.**  
 Ramada Inn, 624 Southbridge St., Rte. 12, Auburn, MA 01501. EF: \$50, \$20 Q. Coffee, Sat lunch, Fri7:30PM, SatDBL7:30PM, Cons. Peer qual (based on lifetime MRP's). Contact: John Chambers, PO Box 40068, Providence, RI 02940, (401) 4157.

**August 29-31, Capital City Classic**  
 Eagles, 715 N. Fee, Helena, MT 59601. EF: \$46.50, \$20 Q. FriTP, FriDBL, SatS, Cons. Contact: Kathy Thompson, 3000 Villard #110, Helena, MT 59601. (406) 443-4825.

**August 29-31, Skagway Open**  
 Elks, 6th and State, Skagway, AK 99840. EF: \$52, \$15 Q. FriEB \$20, SatDBL\$40/team, Cons. Contact: James Bouschor, PO Box 21212, Juneau, AK 99802. (907) 780-4577. Co-D: Karen Bouschor.

**August 30-31, 7th Labor Day Special**  
 Seven Feathers Casino, Canyonville, OR (I-5, exit 99). EF: \$45, \$10 Q. Sat7PM, Cons. Contact: Donna Hassett, 729 W. Union St., Roseburg, OR 97470. (541) 672-1474.

**August 30, Madison Masters**  
 VFW Hall, 133 E. Lakeside St. (off Nolen Dr.), Madison, WI. EF: \$50, \$20 Q. Coffee, donuts, lunch. Cons. Limited to first 120. Contact: Adelia Adams, 10808 N. Hwy 14, #178P, Brooklyn, WI 53521. (608) 882-3936. Co-D: Ginger Nelson.

**Sept. 5-7, Blue Mountain Open**  
 Union County Fairgrounds, LaGrande, OR 97850. EF: \$45, \$15 Q. Fri3PM\$10, FriDBL7PM, FriHR, SatS7, Cons. Contact: Charlette & Rick Springer, 69952 Summerville Rd., Summerville, OR 97876. (541) 534-9050.

**Sept. 5-7, Peach State Classic**  
 Holiday Inn, Atlanta South, 6288 Old Dixie Hwy., Jonesboro, GA 30236. EF: \$62, \$20 Q. Coffee, lunch, FriEB7:30PM, SatDBL7:30PM, Cons. Contact: David Foxwell, PO Box 5156, Douglasville, GA 30154. (770) 577-3173. Co-D: David O'Neil.

**Sept. 6, Solano 29ers Sept. Sizzler**  
**New Location: Dixon May Fair, 655 S. First St., Dixon, CA.** EF: \$55, \$10 Q. Coffee, donuts, snacks. \$1.50 to charity. Cons. Contact: Julie Mack-Feldins, 171 W. Chestnut St. Dixon, CA 95620. (707) 678-8986. Co-D: Scott Miko (707) 437-3363.

**September 6, Alaska Season Opener**  
 American Legion, 840 W. Fireweed Lane, Anchorage, AK 99503. EF: \$30, no Q. Cons. Contact: Dave Schwartz, 3630 Burl Ct., Anchorage, AK 97504. (907) 522-4927. Co-D: Heather Brean (907) 338-5847.

**Sept. 6-7, Hampton Roads Shoot Out**  
 Lake Wright Resort, Northampton Blvd., Norfolk, VA. EF: \$55, \$20 Q. Lunch, coffee, donuts. Fri7:30PM\$20/\$10, Sat7:30PM\$20/\$10, SatHR 7:15PM\$50, Cons, LC. Contact: Jack Howsare, 248 Palace Green Blvd., Virginia Beach, VA 23452. (757) 340-7390.

**September 7, Daniel Webster Open**

Elks, 120 Daniel Webster Hwy, Nashua, NH 03060. EF: \$48, \$10 Q. Coffee, donuts, lunch. Cons. Reg. deadline Aug 30. Contact: Henry Bergeron, 1466 Battle St., Webster, NH 03303. (603) 648-6633. Co-D: Paula Bergeron.

**Sept. 12-14, CDA Casino Fall Classic**

Coeur d'Alene Casino, Hwy 95, Worley, ID. EF: \$50, \$10 Q. Fri3PM, FriHR, FriDBL, SatS, Cons. \$500 added by casino, \$25 first 4 28-29 hands. Contact: Betty Johnson, E. 7317 2nd, Spokane, WA 99212. (509) 928-6404. Co-D: Bruce Denend (509) 325-3061, Estalita Ellis (208) 487-4015, Pat Rice.

**Sept. 12-14, Cereal City Championship**

Battle Creek Inn, 5050 Beckley Rd., Battle Creek, MI 49015. EF: \$55, \$15 Q. Coffee, lunch, FriEB7PM, SatS7PM, Cons. Contact: David Gerke, 291 W. Burnham St., Battle Creek, MI 49045. (269) 966-8875. Co-D: Brenda Gerke.

**Sept. 13, Wine Country Open**

Veteran's Home, Lincoln Bldg., 2nd floor, Yountville, CA 94599. EF: \$55, \$10 Q. Coffee, donuts, lunch avail. \$1.50 to charity. Cons. 18-game GR Regional on Sun. Sept 14. Contact: Roland Hall, 4026 Heather Kane, Napa, CA 94558. (707) 253-8168. Limited to first 96 players.

**September 14, Massachusetts Open**

Knights of Columbus, 500 Pleasant St., Canton, MA 02021. EF: \$50, \$10 Q. \$1 to charity. Coffee, donuts, lunch. Cons. Contact: Shawn Jordan 114 Chapel St., Norwood, MA 02062. (781) 769-1061. Co-D: David Clemmey (508) 339-5225.

**September 14, Hawaii Open**

St. Louis Alumni Assoc. Clubhouse, 916 Coolidge St., Honolulu, HI 968176. EF: \$40, no Q. \$2 to charity. Coffee, pastries, lunch. Cons. Contact: Tsarkie, 3261 Kilihune Pl., Honolulu, HI 96816. (808) 734-4800. Co-D: Fred White.

**September 18-21, Grand National XXII**

Holiday Inn City Centre, 100 W. 8th St., Sioux Falls, SD 57104. EF: \$60, \$20 Q. Thur8PM\$20, FriHR8PM\$50, Fri8PM\$20, Fri2PM\$20, Sat8PM\$20, Awards Banquet Sat\$25, Cons. Contact: Scott Kooistra, 11004 Edgewood Ave. N, Champlin, MN 55316. (763) 424-9717. Co-D: T. J. Lewis, Dan Graf, Joan Rein.

**Sept. 19-21, 4th Winnemucca Fall C.**

Convention Center, 50 W. Winnemucca Blvd., Winnemucca, NV 89446. EF: \$50, \$10/\$10Q. Coffee, danish. FriTP\$10, FriDBL\$50/team, FriHR\$50/\$50, Cons. LC. Contact: Heidi Glashan, 11 Valley Dr., Pittsburg, CA 94565. (925) 432-4277. Co-D: Sharon Hejzmanek, Rosemary Hendricks.

**September 20, Dayton Classic**

Dayton Historical Depot, 222 E. Commercial, Dayton, WA 99328. EF: \$30, no Q. Coffee, rolls & fruit. No Cons. 15% to charity. Contact: Jerry Berg, 114 E. Richmond Ave., Dayton, WA 99378. (509) 382-4525.

**September 26-28, Carter Classic**

Indian Springs Lodge, 670 Hwy. 32, Wabeno, WI. EF: \$60, \$15 Q. Bkfst (2) and lunch (Sat), casino perks. FriTP3PM, FriEB7:30PM\$20, Sat7:30PM\$20, Cons. Contact: Robert & Dottie Culver, 17522 Dencur Ct., Townsend, WI 54175. (715) 276-6578.

**September 26-28, 7th Les Bois Classic**

Elks, 348 N. Orchard St., Boise, ID 83704. EF: \$50, \$10 Q. \$2 to charity. Coffee, donuts. FriTP3PM, FriDBL7PM\$50/team, HR7PM\$50/\$50, SatS\$20, Cons. Limited to first 80 players. Contact: Dan David, 467 S. Walnut St., Boise, ID 83712. (208) 343-7190. Co-D: Don Kunz (208) 858-0986, Dave Suhr (208) 375-9310.

**October 3-5, Montana Championship**

Jokers Wild, Exit 101, I-90, Missoula, MT 69802. EF: \$50, \$10 Q. Coffee. Fri3PMTP, FriHR, FriDBL, SatS, Cons, team play, trophies. Contact: DeLynn Colvert, PO Box 5604, Missoula, MT 59806. Co-D: Sharon Hejzmanek (406) 549-2843.

**October 3-5, Emerald Coast Open**

Elks, 1335 Hwy 98E, PO Box 535, Ft. Walton Beach, FL 32548. EF: \$55, \$20 Q (\$65 after Sep 26) Coffee, lunch. FriSGL\$20/\$10, SatS\$20/\$10, Cons. LC\$15. Contact: Martha Sanders, 104 Highland Dr., Ft. Walton Beach, FL 32548. (850) 244-0950. Co-D: David O'Neil.

**October 3-5, St. Croix Classic**

St. Croix Casino, 777 Hwy. 8, Turtle Lake, WI 54437. EF: \$55, \$15 Q. Coffee, juice, soda, lunch. Fri8PM, Sat8PM, Leastski, Cons. 24-28-29 GS prizes. Contact: Alan Lindner, 408 E. Schofield Ave., Greenfield, WI 54437. (715) 267-7629. Co-D: Vickie Lindner.

**October 3-5, Gold Coast Classic**

Ventura Elks, 11 S. Ash St., Ventura, CA. EF: \$59, \$20 Q. Coffee, donuts, bagels, lunch. FriDBL7PM, SatS7PM, Cons. Contact: Cy Madrone, PO Box 40307, Santa Barbara, CA 93140. (805) 962-1733. Co-D: Clint Deisenroth (805) 241-8805.

**October 5, New Hampshire Open**

Holiday Inn, Northeastern Blvd., Nashua, NH 03060. EF: \$45, \$10 Q. Coffee, lunch. \$1 to charity. Cons. Contact: Al Miller, 12 Michael Ave., Nashua, NH 03062-1418. (603) 882-7204.

**October 10-12, Capital City Classic**

Ramada Inn, 5055 Merle Hay Rd., Johnston, IA. 50131. EF: \$60, \$20 Q. Lunch, coffee. FriEB, SatS, All-E, Spin-wheel, Cons. Contact: Dick Ogden, PO Box 35211, Des Moines, IA 50315. (515) 285-6106. Co-D: John Crouch.

**Oct. 10-12, Stan Daniels Memorial**

Lake Wright, Northampton Blvd., Norfolk, VA 23704. EF: \$55, \$20 Q. Coffee, lunch, FriEB, SatS, Cons. LC. Contact: Marvin Lewis, 4005 Cory Ln., Chesapeake, VA 23321. (757) 488-1920.

**October 11, Feather River Open**

Eagles, 2010 Montgomery St., Oroville, CA 95966. EF: \$55, \$10 Q. \$5 to charity. Coffee, donuts, lunch. Fri7PM, Cons. \$5 late fee after Oct. 4. Contact: Tom & Valda Stevens, 1130 Mt. Ida Rd., Oroville, CA 95966. (530) 589-2192.

**October 12, October Occurrence**

Dante Club, Memorial Ave., W. Springfield, MA 01089. ED: \$50, \$10 Q. \$1 to charity. Trophy. Cons. Contact: Phyllis Schmidt, 95 Nutmeg Ln., Williamstown, MA 01267. (413) 458-8693. Co-D: Isabel Hindman.

**October 17-19, 7th Colorado Fall Classic**

Elks, 2425 W. 26th Ave., Denver, CO 80211. EF: \$65, \$15 Q. Coffee, donuts, lunch. FriEB\$20, SatS\$20, Cons. Contact: Roger Wilson, 11386 Grove St., Unit B, Westminster, CO 80031. (303) 254-4670.

**October 17-19, 4th Crescent City Open**

Del Norte Fairgrounds, 421 Hwy 101 N., Crescent City, CA 95531. EF: \$50, \$10 Q. Coffee, donuts. Fri3PM\$10, FriHR6:30PM\$50/\$20/\$30, FriDBL7PM\$50/team. Sat7PM\$20/\$10, Cons. Contact: Jim Waldvogel, 160 Hinky Ln., Crescent City, CA 95531. (707) 464-9168. Co-D: Jerry Cutsforth (707) 464-2808, Vern Ward (707) 464-4510.

**October 18, 3rd Fallbrook Avocado**

Fallbrook Sr. Center, 399 Heald Lane, Fallbrook, CA 92028. EF: \$35, \$15 Q. Coffee, donuts, lunch, trophies. \$2 to charity. TP1:15PM\$15/\$10, no Cons. Limited to 64 players, free avocados. Contact: Obie Weeks, 3354 Hillside Ln, Fallbrook, CA 92028. (760) 723-3660. Co-D: Ethel Williams.

**October 19, Charity Cribbage Challenge**

Rhode Island College, 600 Mt. Pleasant Ave., Providence, RI 02908. EF: \$18. no Q. Donuts, muffins, bagels, coffee. \$8.50 to charity. Cons. Contact: John Chambers, PO Box 40068, Providence, RI 02940. (401) 831-4157. Co-D: Terry Leusebrink, Harvey Ackerman.

**October 19, Moose's WB Classic**

KC Hall, 3245 Lighthouse Lane, West Bend, WI 53090. EF: \$45, \$20 Q. Lunch. Cons. Contact: Gene "Moose" Biegler, 1602 Harrison St., West Bend, WI 53090. (262) 334-2980. Co-D: Richard Frost.

**October 24-26, Niagara Falls Open**

Quality Hotel, 240 Rainbow Blvd., Niagara Falls, NY 14303. EF: \$45, \$15 Q. Coffee, donuts, lunch. FriEB\$15, DBL\$20/team, SatDBL, Cons. Contact: Nelson Wheaton, 76 Raymond St., Hamburg, NY 14075. (716) 649-3462. Co-D: Richard Shurkus.

**October 24-26, Salem Fall Classic**

S. Salem Senior Center, 6450 Fairway Ave SE, Salem, OR 97306. EF: \$55, \$10 Q. Coffee, Sat. lunch. FRITP3PM\$10, FriDBL \$50/team, Fri HR\$50/\$50, All-E, SatS\$20/\$10, Cons. Contact: Dave Staup, 2175 Barker Ct. NE, Albany, OR 97321. (541) 967-4446. Co-D: Rolie Heath, Paul Hatcher.

**October 24-26, 12th Abe Kealoha Extrav.**

St. Louis Alumni Assoc. Clubhouse, 916 Coolidge St., Honolulu, HI. EF: \$50, no Q. \$2 to charity. Coffee, pastries, lunch. Cons. Contact: Tsarkie, 3261 Kilihune Pl., Honolulu, HI 96816. (808) 734-4800. Co-D: Fred White.

**October 24-26, Wisconsin Dells Classic**

Antigua Bay Resort, I-90/94 & Hwy 13, Wisconsin Dells, WI 53965. EF: \$60, \$20 Q. Lunch, hospitality room. Fri\$20/\$50, Sat\$20/\$50, All-E, Team Play, Cons. Contact: Patrick Barrett, 5821 Griffin Ave., Wisconsin Rapids, WI 54494. (715) 424-5059. Co-D: Linda Barrett.

**October 25, D & P Open II**

Lamp Post Pizza, 12797 Beach Blvd., Garden Grove, CA. EF: \$40, \$10 Q. Coffee, donuts, lunch. Limited to first 60. Contact: Don Brown, 1614 Dalmatia Dr., San Pedro, CA 90752. (310) 832-0295. Co-D: Pam Pomeroy.

**October 26 - Nov. 1, Copper Canyon Open**

Copper Canyon Tour. EF: \$60, \$20 Q. Coffee, pastries. **Date Changed to Apr. 18-14. 2004** to first 60. Contact: David O'Neil, 1009 Texer Lane, Clarkston, GA 30021. (404) 296-4689.

**October 31 - Nov. 1-2, Illinois Open**

D'Andrea (Hob Nob) Restaurant, 4419 Northwest, Crystal Lake, IL 60014. EF: \$60, \$20 Q. Coffee, lunch. Fri8PM\$20, Sat\$7PM\$20, Cons. Contact: Marvin Lang, 1035 Rose Ct., Woodstock, IL 60098. (815) 338-2425. Co-D: Dave Drew.

**Oct. 31 - Nov. 2, Edmonton Halloween Open**

Continental Inn, 16625 Stony Plain Rd., Edmonton, AB T5B 4A8. EF: \$52, \$20 Q. Coffee, donuts, trophies. FriTP3PM, FriDBL\$20/team, SatHR\$20/\$20/\$30, Cons. LC. Contact: Harold Buckley, 52526 Range Rd. 270, Spruce Grove, AB, Canada T7X 3M2. (780) 962-5083. Co-D: Doris Sanders (780) 478-8488.

**November 1, Ed's Teeny Tiny #16**

Harry's Hofbrau, 390 Saratoga Ave., San Jose, CA 95117. EF: \$25, no Q (Cons incl). Coffee, donuts, lunch, trophies. Cons. Min. \$500 prize money. Contact: Ed Bloom, 22150 Wallace Dr., Cupertino, CA 95014. (408) 245-9777.

**November 2, 27th Dante Club Open**

Dante Club, 1198 Memorial Ave., W. Springfield, MA 01089. EF: \$40, \$15 Q. Cons. Contact: Tom Fiorini, 104 New Bridge St., W. Springfield, MA 01089. (413) 739-2952. Co-D: Charlie Finley.

**November 7-9, North Pole Open**

Riverfront Inn, 1821 Riverside Ave., Marinette, WI 54143. EF: \$60, \$15 Q. Sat lunch. Fri2:30PM\$10, Fri8PM\$20, Sat7:30PM\$20, All-E\$20, Cons. Contact: Gene & Aggie Mikulsky, 7620 Lower Rd., Sobieski, WI 54171. (920) 822-5394.

**Nov. 7-9, Baltimore Charm City Classic**

Best Western, 15101 Sweitzer Lane, Laurel, MD 20707. EF: \$55, \$20 Q. Coffee, lunch. Fri7:30PM\$20/\$10, SatDBL7:15PM\$20/team, SatHR7:15PM\$50, Cons, 50/50 raffle, LC\$15. Contact: Steve Sattler, 50 Rose Petal Ct., Baltimore, MD 21234. (410) 661-3899. Co-D: Bruce Sattler.

**Nov. 7-9, 5th South Florida Open**

Waterford Hotel, 11360 Hwy 1, N. Palm Beach, FL 33408. EF: \$45, \$20 Q. Coffee, rolls, lunch. Fri7PM\$20, Sat7PM\$20, Cons, LC. Contact: Joe Daesch, 6508 Flamingo Way, Coconut Creek, FL 33073. (954) 725-9548. Co-D: Ken Johnson.

**Nov. 7-9, Veterans Day Classic**

Sands Regency, 345 N. Arlington, Reno, NV. 89501. EF: \$51.50, \$10 Q. Coffee, donuts. \$7.50 to vets. FriDBL, Cons, SunLC. Contact: Bill & Dorthalee Irons, 333 K St., Sparks, NV 89431. (775) 358-4916. Co-D: Roberta Huff.

**Nov. 14-16, Las Vegas Open II**

Castaway Hotel & Casino, 2800 Fremont, Las Vegas, NV 89104. EF: \$61.50, \$20 Q. Fri3PM, Fri7PM\$20/\$10/\$50. Cons. \$1,500 added (if 200 players). Contact: Ron Branson, 1117 Rainbow Meadows Dr., Las Vegas, NV 89128. (702) 860-3656. Co-D: Roy & Jeanne Hofbauer.

**Nov. 21-23, Reynolds Christmas Wrap**

Castro Valley Moose, 20835 Rutledge Rd., Castro Valley, CA 94546. EF: \$60, \$10 Q. \$5 to charity. Fruit, cookies. FriEB7PM, SatS7PM, Cons, LC. Contact: Bill Wakeman, 15750 Via Cordoba, San Lorenzo, CA. 94580. (510) 276-1600. Co-D: Steve Reynolds.

**November 21-23, 17th Minnesota Open**

Grandpa's Garage, Cannon Falls, MN 55009. EF: \$60, \$20 Q. Lunch. FriEB\$20, SatS\$20, All-E, Cons. New location w/large playing area, replaces Jesse James Open. Contact: Jerry Gruber, 5121 Nokomis Ave. S., Minneapolis, MN 55417. (612) 722-1292. Co-D: Al Booth.

**Nov. 23, Yankee Classic (Rit Alkas Mem.)**

Rockville Elks, 9 North Park St., Rockville, CT 06066. EF: \$45, \$10 Q. Coffee, donuts, lunch. Cons. Contact: Phil Martin, 84 Crown Ridge, Newington, CT 06111. (860) 666-8300. Co-D: Frank Corrado (860) 657-1412.

**Dec. 5-7, Northern New England Champ.**

Best Western, 580 US Hwy 1 Bypass, Portsmouth, NH 03801. EF: \$50, \$15 Q. Coffee, lunch. FriEB7:30PM\$20, SatDBL7:30PM\$40/team, Cons. 24-table, 28-29 prizes, dwgs. Contact: David Campbell, 1321 North Rd. Parsonfield, ME 04047. (207) 793-4377. Co-D: Bill Medeiros.

**December 7, Hawaii Championship**

St. Louis Alumni Assoc. Clubhouse, 916 Coolidge St., Honolulu, HI. EF: \$50, no Q. \$2 to charity. Coffee, pastries, lunch, cons. Contact: Tsaraaaaakie, 3261 Kilihune Pl., Honolulu, HI 96816. (808) 734-4800. Co-D: Fred White.

**December 12-14, Chinook Winds Open**

Chinook Winds Casino, 1777 NW 44th, Lincoln City, OR 97367. EF: \$46.50, \$10 Q. Coffee, pastries, soft drinks. Fri2PM\$10/\$10/\$20, Fri7PMDL\$50/team, FriHR7PM\$50/\$50, SatS, Cons, LC? \$1,000 added by Chinook Winds. Contact: Rollie Heath, 1585 SE 19th, #34, Lincoln City, OR 97367. (541) 994-9658. Co-D: Hofbauers (360) 835-3623, Bernie Nelson (503) 965-6410.

**December 13, X-Mas Moose Nugget Classic**

American Legion, 840 W. Fireweed Lane, Anchorage, AK 99503. EF: \$30, no Q. 10% to charity. Cons. Contact: Dave Schwartz, 3630 Burl Ct., Anchorage, AK 99504. (907) 522-4927. Co-D: Heather Brean (907) 338-5847.

**January 3, Central Coast Open**

American Legion, 417 Orchard, Arroyo Grande, CA 93420. EF: \$45, \$10 Q. Coffee, donuts, lunch. \$3 to charity. Cons. Contact: Darrell Hunstad, 441 Mercury Dr., Nipomo, CA 93444. (805) 929-3804.

**January 4, Hawaii Open**

St. Louis Alumni Assoc. Clubhouse, 916 Coolidge St., Honolulu, HI. EF: \$40, no Q. Donuts, lunch. \$2 to charity. Cons. Contact: Tsarkie, 3261 Kilihune Pl., Honolulu, HI 96816. (808) 734-4800/ Co-D: Fred White.

**Jan. 9-11, Washington Championship**

Moose Lodge, 1400 Grand Ave., Centralia, WA 98531. EF: \$50, \$10 Q. \$3 to charity. \$4 lunch. Fri2:30PM, FriHR7PM, FriDBL7PM, SatS7PM, Cons, LC. Contact: Ras Rasmussen, 1100 Cobra Ln., Centralia, WA 98531. (360) 807-8392. Co-D: Rosemary Hendricks.

**January 9-11, Carter Classic**

Indiana Springs Lodge, 670 Hwy. 32, Wabeno, WI 54566. EF: \$60, \$15 Q. Bkfst (2), Sat lunch. Fri3PM\$10, Fri7:30PM\$20, Sat7:30PM\$20, Cons. Contact: Robert & Dottie Culver, 17522 Dencur Ct., Townsend, WI 54175. (715) 276-6578.

**Jan. 9-11, Virginia Championship**

Inns of Virginia, 5215 W. Board St., Richmond, VA 23230. EF: \$55, \$20 Q. Coffee, donuts, Sat lunch. FriEB7:30PM, SatS7:30PM, SatHR7:30PM, Cons, team play. Contact: Rick Allen, 3013 Landria Dr., Richmond, VA 23225. (804) 323-7476. Co-D: Janet Meinert

**January 16-18, Peg For Border II**

La Mesa Lodge, 4431 Date Ave., La Mesa, CA 91944. EF: \$55, \$10 Q. Coffee, donuts, juice, lunch. Fri7PM\$25/\$5, Sat\$25/\$5, Cons. Contact: Shelley Berman, 126 Rea Ave., El Cajon, CA 92020. (619) 444-7655. Co-D: Roz Berman (619) 440 9474 (eve.)

**Jan. 16-18, Pacific Coast Champ.**

Masonic Lodge, 48 San Joaquin St., Salinas, CA 93906. EF: \$60, \$10 Q. Coffee, donuts, lunch. FriEB\$20/\$10, SatS\$20/\$10, Cons. team play, All-E, Cons. Contact: H. Ross Njaa, 1258 Riker St., Salinas, CA 93901. (831) 422-2024. Co-D: Wayne Proechel.

**Jan. 16-18, Savannah, GA Open**

Masters Inn, 4200 Hwy 21 N., Garden City, GA 31408. EF: \$55, \$20 Q. \$3 to charity. Coffee, donuts. Fri7PM, Sat7:30PM, Cons. Contact: Bill Cooper, 313 E. 57th St., Savannah, GA 31405. (912) 233-5976. Co-D: Mary Ann Cooper.

**February 7-8, JPW/ACC Open**

More information later.

**February 14, Wine Country Open**

Veterans Home, Lincoln Bldg., 2nd floor, Yountville, CA 94599. EF: \$55, \$10 Q. Coffee, donuts, lunch avail., \$1.50 to charity. Cons. 18-game GR Nat. Sunday, Feb. 15.

**Feb. 20-22, Roy Carlson Memorial**

Coeur D'Alene Casino, Hwy 95, Worley, ID 83843. EF: \$50, \$10 Q. FriEB, DBL, HR, SatS, Cons. Contact: Betty Johnson, E. 7317 2nd Ave., Spokane, WA 99212. (509) 928-6404. Co-D: Bruce Denend, Estalita Ellis.

**February 21, Valentines Day Open**

Senior Ctr., 415 W. 2nd St., Antioch, CA 94509. EF: \$55, \$10 Q. \$3 to charity. Coffee, contl bkfst. lunch. Cons. Contact: Evelyn Gilmore, 1786 Clinton Dr., Concord, CA 94521. (925) 686-3463. Co-D: Helen Bolstad, Anne Sheeran.

**February 22, Shawn's Special**

ParX Club, 36 Stanley Ave., Woonsocket, RI 02895. EF: \$45, \$10 Q. \$1 to charity. Coffee, donuts. Cons. Contact: Shawn Jordan, 114 Chapel St., Norwood, MA 02062. (781) 769-1061. Co-D: Earle Remington (401) 333-9216.

**February 22, Hawaii Open (Feb)**

St. Louis Alumni Assoc., 916 Coolidge St., Honolulu, HI 96826. EF: \$40, no Q. \$2 to charity. Donuts, lunch. Cons. Contact: Tsarkie, 3261 Kilihune Pl., Honolulu, HI 96816. (808) 734 4800. Co-D: Fred White.

**February 27-29, MGM Oneida Open**

Radisson Hotel/Oneida Casino, 2020 Airport Dr., Green Bay, WI 54313. EF: \$65, \$20 Q. (Entry discounted to \$50 before 2-20-04) \$1 to charity. Coffee, soda. FriHR\$100, FriDBL\$40/team, SatSGL\$20, SatDBL\$40/team, Cons. 24 28-29 perks. 100% payback all events. Contact: Tom Gallagher, 1160 St. Agnes Dr., Green Bay, WI 54304. (920) 499-0775. Co-D: Bob Miller (920) 592-9259. Email: susie54304@aol.com

**March 5-7, Roadrunner Classic**

Apache Wells Activity Hall, 2237 N. 56th St., Mesa, AZ. EF: \$50, \$10/\$20Q. Coffee, juice, donuts, cookies, soda. Fri7PM\$20, FriHR\$50, SatS\$20, All-E, Cons. NO Sat. Walk-ins. Contact: Ron & Laurie Logan, 8232 E. Pinnacle Cir., Gold Canyon, AZ 85218. (480) 288-9459. Co-D: Terry Hurtgen, Peggy Cunningham.

**March 5-7, Raleigh March Madness**

Holiday Inn, Cranston Valley, 4100 Glenwood Ave., Raleigh, NC 27612. EF: \$57.50, \$20 Q. Coffee, donuts, lunch. Fri7:30PM, Sat7:30PM, SatHR7:30PM, Cons, LC. Contact: Ray Fischer, 102 New Deer Ln., Cary, NC 27511. (919) 851-2804. Co-D: Cathy Perkins.

**March 5-7, Illinois Open**

D'Andrea Banquets, 4419 Northwest Hwy, Crystal Lake, IL 60012. EF: \$60, \$20 Q. Lunch. Fri8PM\$20, Sat7PM\$20, Cons. Contact: Marvin Lang, 1035 Rose Ct., Woodstock, IL 60098. (815) 338-2425. Co-D: Dave Drew.

**March 6-7, Alaska Championship**

American Legion, 840 W. Fireweed Lane, Anchorage, AK 99503. EF: \$50, no Q. 10% to charity. Cons. Contact: Dave Schwartz, 3630 Burl Ct., Anchorage, AK 99504. (907) 522-4927. Co-D: Heather Brean (907) 338-5847.

**March 12-14, Sioux Falls O'Classic**

Holiday Inn, 100 E. 8th St., Sioux Falls, SD 57106. EF: \$62, \$10 Q. Lunch. FriEB\$20, SatSGL\$20, All-E\$20, Cons. Contact: Mike Rozeboom, 5405 W. Clay, Sioux Falls, SD 57106. (605) 274-8690. Co-D: Dan Graf.

**March 14, Hawaii Open (Mar.)**

St. Louis Alumni Assn., 916 Coolidge St., Honolulu, HI 96826. EF: \$40, no Q. \$2 to charity. Donuts, lunch. Cons. Contact: Tsarkie, 3261 Kilihune Pl., Honolulu, HI 96816. (808) 734-4800. Co-D: Fred White

**March 19-21, Chico Open**

Eagles, 20th & Mulberry St., Chico, CA 95928. EF: \$60, \$10 Q. Coffee, donuts, Sat. lunch (Sun. lunch avail, small charge). FriDBL7PM\$40/team, SatS\$20/\$10, Cons, LC? Contact: Bruce Forbes, 4532 Garden Brook Dr., Chico, CA 95973. (530) 899-0844. Co-D: Joe Young (530) 343-4002, Pete Jackson (530) 342-2617.

**April 2-4, 9th Winnemucca Spring Classic**

Convention Ctr, 50 Winnemucca Blvd., Winnemucca, NV 89446. EF: \$50, \$10/\$10 Q. Coffee, pastries, raffle. Fri3PM\$10, FriDBL6:30PM\$40/team, FriHR7PM\$50/\$50, Cons, LC. Contact: Heidi Glashan, 11 Valley Dr., Pittsburg, CA 94565. (925) 432-4277. Co-D: Sharon Hejtmanek.

**April 18, 10th Blackstone Valley**

Knights of Columbus, 500 Pleasant St., Norwood, MA 02021. EF: \$45, \$10 Q. Coffee, lunch. \$1 to charity. Cons. Contact: Shawn Jordan, 114 Chapel St., Norwood, MA 02062. (781) 769-1061.

**April 2-4, Mick Michaelis Classic**  
Riverfront Inn, 1821 Riverside Dr., Marinette, WI 54143. (1-800 338-3305) EF: \$60, \$15 Q. Lunch. FriTP3PM\$10, Fri8PM\$20, Fri 1-gm elim, SatS7:30PM\$20, Cons. Contact: Gene & Aggie Mikulsky, 7620 Lower Rd., Sobieski, WI 54171. (920) 822-5394.

**April 18, Hawaii Open (April)**  
St. Louis Alumni Assn., 916 Cooldige St., Honolulu, HI 96826. EF: \$40, no Q. \$2 to charity. Donuts, lunch. Cons. Contact: Tsarkie, 3261 Kilihune Pl., Honolulu, HI 96816. (808) 734-4800. Co-D: Fred White.

**April 18-24, Copper Canyon Open**  
Copper Canyon Tour. EF: \$60, \$20 Q. Coffee, pastries. Daily events while on tour. Cons. Limited to first 30 players. See Apr. CW, page 9 for details. Contact: David O'Neil, 1069 Texel Lane, Clarkston, GA 30021. (404) 296-4689.

**April 23-25, Milwaukee Challenge**  
Radisson Hotel Airport, 6331 S. 13th St., Milwaukee, WI 53221. EF: \$60, \$20 Q. Lunch. Fri8PM\$20, Sat7:30PM\$20, Cons. LC. Contact: Marlene Lazechek, 8102 Legend Dr., Franklin, WI 53132. (414) 427-4595 (H), (414) 933-6970 (V). Email: marlemae@msn.com

**April 24, Alaska Springtime Open**  
American Legion, 840 W. Fireweed, Anchorage, AK 99503. EF: \$30, no Q. 10% to charity. Cons. Contact: Dave Schwartz, 3630 Burl Ct., Anchorage, AK 99504. (907) 522-4927. Co-D: Heather Breen (907) 338-5847.

**April 25-May 2, Pacific Coast Open, Homeward Bound (2 sanctioned events)**  
Carnival Pride Cruise Ship, Depart Long Beach, CA on April 25. EF: Apr 26: \$47, \$10 Q w/Cons Tue Apr 27. Other cribbage events scheduled. Contact: Roy Cook, 3617 Frenzel Cir., Oceanside, CA 92056. (760) 967-7351. Co-D: Sharon Fly (760) 438-4885. Homeward Bound Event May 1 \$35, \$10 Q: Shelley Berman, 126 Rea Ave., El Cajon, CA 92020. (619) 444-7655. Cruise info: Gwen (800) 869-8321.

**May 28-30, Greater Spokane Valley**  
Eagles, E 16801 Sprague Ave., Spokane, WA. EF: \$50, \$10 Q. \$2 to charity. Fri3PM, FriDBL, FriHR, SatS, Cons. Contact: Betty Johnson, E. 7317 2nd Ave., Spokane, WA 99217. (509) 928-6404. Co-D: Bruce Denend, (509) 325-3061, Estalita Ellis (208) 437-4015.

**May 29-30, Nugget Classic**  
Senior Ctr., 877 Nunneley Rd., Paradise, CA 95969. EF: \$60, \$10 Q. Coffee, catered lunch, Sun buffet, snacks. FriEB, SatS, HR, Cons. LC. Contact: Jerry Moore, 1473 Patrick Dr., Paradise, CA 95969. (530) 877-1477. Co-D: Bruce Forbes (530) 899-0844.

**June 11-13, Cascade Classic**  
VFW, Sisters Ave., Redmond, OR 97756. EF: \$40, \$10 Q. \$3 to charity. FriTP3PM\$10, FriHR6:30PM\$50/\$50, FriDBL7PM\$50/team, SatS7PM\$10/\$10, Cons. Contact: Liz Stockdale, PO Box 6291, Bend, OR 97708. (541) 317-9022. Co-D: Lucille Endicott, Anne Haller.

**June 19, California Championship**  
Veteran's Memorial Bldg., 1351 Maple Ave., Santa Rosa, CA 95404. EF: \$60, \$10 Q. Coffee, donuts, snacks, lunch. Cons. Contact: Avon Ray, 21 Estrella Dr., Santa Rosa, CA 95403. (707) 546-8967. Co-D: Craig Ross (530) 265-6497.

**June 25, Peggin' Miners Classic**  
Yreka Elks, 332 W. Miner St., Yreka, CA 96097. EF: \$50, \$10 Q. \$3.50 to charity. FriTP3PM, FriHR6:30PM\$50/\$50, FriDBL7PM\$40/team, SatS7PM\$20/\$10, Cons. Contact: Garry & Sandy Folz, 1109 Terrace Dr., Yreka, CA 96097. (530) 842-4776. Email: gfolz@snowcrest.net

**July 30-Aug.1, Martin-McLeod Open**  
Elks, 150 S. Shasta, Willows, CA 95988. EF: \$60, \$10 Q. \$5 to charity. Juice, coffee, donuts, lunch, free rice. FriEB, SatS, Cons. LC. Contact: Mike Beason, 205 S. Cuiver Ave., Willows, CA 95988. (530) 934-5223. Co-D: Bill Wakeman (510) 276-1600.

---

## TOURNAMENT COMMISSIONERS

### EASTERN REGION

**George Bickford (413) 733-9288**

### CENTRAL REGION

**Joe Bernard (847) 395-7599**

### WESTERN REGION

**Roy Hofbauer (360) 835-3623**

---

## New Judges

The following have been certified as ACC Judges using the ACC Book of Rules:

**Roy Cook, Oceanside, CA**

**Al Karr, Green Bay, WI**

**David Robarge, Muskegon, MI**

As a reminder to take the ACC Judges Examination, send \$3 to:

**Al Miller**

**12 Michael Ave.**

**Nashua, NH 03062-1418**

## Eastern Region

1 1,324 Palmer, Harry, MA  
 2 1,316 Medeiros, Robert, MA  
 3 1,158 Clemmey, David, MA  
 4 1,053 Widener, Keith E., NC  
 5 896 Medeiros, Bill, MA  
 6 834 Campbell, David, ME  
 7 797 Medeiros, Sharlene, MA  
 8 760 Samet, Laurence, MA  
 9 642 Delong, Henry S., MA  
 10 628 Milk, Robert, VA  
 11 619 Chrabaszcz, Emil, MA  
 12 613 Schmidt, Phyllis, MA  
 13 607 Gallagher, Paul M., MA  
 14 570 Bickford, George, MA  
 15 556 Palmer, Carl, ME  
 16 539 Finley, Charlie, CT  
 17 536 Sattler, Bruce D., MD  
 18 524 Jordan, Shawn, MA  
 19 515 Cunningham, Bob, MA  
 20 514 Perkins, Russ, NC  
 21 509 Raynes, Jeff, NC  
 21 509 Remington, Earle, RI  
 23 505 Corrado, Frank, CT  
 24 500 Fiorini, Tom, MA  
 25 477 Douglass, Henry, NC  
 26 441 Terry, Howard L., VA  
 27 436 Somers, Ann, MA  
 28 435 Webb, George E., MA  
 29 423 Rapoza, Charles, MA  
 30 416 Shwartz, Emily, MA  
 31 410 Norris, Lee, RI  
 32 400 Christiansen, Dw't, CT  
 33 398 Rooney, John J., MA  
 34 397 West, Richard H., MA

35 395 Deyette, Carl, CT  
 35 395 Brown, R. Bruce, MA  
 37 393 Lewis, Marvin W., VA  
 38 377 Enos, Malcolm R., NJ  
 39 372 Hobbs, Kirk W., NH  
 40 367 Turcotte, Robert, MA  
 41 353 Fletcher, Joan, CT  
 42 351 Phifer, Larry, NC  
 43 348 Gallagher, Warren, MA  
 44 344 Caccia, Louis J., MA  
 44 344 Lerch, Peter K., VA  
 44 344 O'Neil, David R., GA  
 47 343 Andrew, Richard J., NH  
 48 338 Morrison, Joan, MA  
 49 336 Schaeffer, Betty, MA  
 49 336 Abele, Paula, MA  
 51 332 Harmon, Larry, CT  
 52 324 Llewellyn, Pat, MA  
 53 322 Hamel, Armand P., MA  
 54 315 Montague, Rick, MA  
 54 315 Martin, Phil, CT  
 56 309 Carney, Mary-beth, MA  
 57 298 Ward, Fran, NC  
 57 298 Shoemaker, Wm., CT  
 59 295 Dubois, Jeannine, MA  
 60 292 Fitzgerald, Robert, CT  
 61 289 Batterson, Paul, CT  
 62 287 Palmer, Brenda, MA  
 63 283 Brescia, Steve, MA  
 64 282 Bouchard, Roger J., CT  
 65 281 Christofferson, Bill, FL  
 66 274 Vanelli, Joyce, MA  
 67 270 Setian, Peter, MA

68 269 Brennan, John, MA  
 69 268 Smith, David R., GA  
 69 268 Barbour, Barbara, CT  
 71 266 Bergeron, Paula, NH  
 71 266 Tanner, James H., VA  
 73 263 Manter, Louis, ME  
 73 263 Chambers, John E., RI  
 75 262 Brideaux Jr., Walter, CT  
 76 259 Whitfield, Bernard, NC  
 77 254 Misluk, Mike, CT  
 78 253 Statz, David, NH  
 79 250 Groz, John C., MA  
 80 248 Mueller, Hal, ON  
 81 245 Marani, John S., MA  
 81 245 Stuart, Bobby G., GA  
 83 241 Lafleur, Donna, CT  
 84 240 Cook, Beatrice E., FL  
 85 239 Drukman, Robert, MA  
 86 238 Lynch, Jim, MA  
 87 235 Glass, Harvey, CT  
 88 231 Myers, Wayne B., NJ  
 89 230 Rosenberg, Maxwell, CT  
 90 228 Veradt, Cindy, MA  
 90 228 Piechota, Mathew, MA  
 92 226 Frattallone, Pat, CT  
 92 226 Huyck, Jere, NH  
 94 224 Kaplan, Robert, MA  
 95 218 Cook, Christopher, NC  
 96 217 Veradt, Zeke, MA  
 97 212 Medeiros, Bob, MA  
 98 210 Foxwell, David, GA  
 99 208 Meinert, Ray, VA  
 100 207 McGibney, Fred, VT

### CRIBBAGE

A  
 New  
 Concept

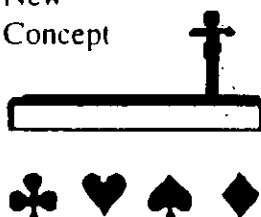

John E. Chambers

### ENJOY THE MOST COMPREHENSIVE AND FASCINATING CRIBBAGE BOOK EVER WRITTEN

*Newly revised fifth edition*

- Makes a great birthday or Christmas gift.
- Easy to read print.
- Learn the Chambers system for board strategy.
- Novice players; learn Cribbage fundamentals properly.
- Learn to play Cribbage Solitaire.
- A complete two player game with explanation.
- Charles Cotton's 1694 description of Cribbage.
- Other things of interest also included in 178 pages.

**Still only \$6.95 per book or \$12.00 for 2 books**

*Send check or money order to:*

**John E. Chambers  
 P. O. Box 40068  
 Providence, RI 02940**

Canadians orders add \$3.00, allow 2-3 weeks delivery

## Central Region

- |                              |                               |                                |
|------------------------------|-------------------------------|--------------------------------|
| 1 1,456 Toll, Duane W., WI   | 34 395 Hirshman Sr., Ron, WI  | 67 272 Wahlig, Mona, IL        |
| 2 1,446 Julian, Robert, WI   | 35 385 Wright, Norm, WI       | 67 272 Andrusko, Shawn, MN     |
| 3 1,096 Steinmetz, Wayne, WI | 36 378 Horvath, Richard, WI   | 69 268 Schmidt, Cyril, WI      |
| 4 1,018 Sommer, Robert, MN   | 37 377 Upton, Patricia, MN    | 70 267 Wasielewski, Walter, MI |
| 5 958 Sondericker, War'n, WI | 37 377 Frost, Richard, WI     | 71 264 Bailey, Allen, MN       |
| 6 860 Patrin, Donald A., MN  | 39 372 Ulberg, Dennis, WI     | 72 262 Heesakker, Pete, WI     |
| 7 848 Danielski, Frank, WI   | 40 369 Lazachek, Marlene, WI  | 73 257 Staven, Connie, WI      |
| 8 832 Henderson, Doug, WI    | 41 368 Kvien, Les, IL         | 74 256 Danielski, Ginny, WI    |
| 9 821 Danihel, Tony, WI      | 42 342 Schaefer, Alan R., WI  | 75 253 Rouse, Kristina M., WI  |
| 10 820 Schaefer, Todd, MN    | 43 339 Edwards, Tom, IL       | 76 246 Pacocha, Frank, WI      |
| 11 779 Pluff, Daniel, MN     | 44 335 Bouffiou, Karen, WI    | 77 245 Munneke, Doug, MN       |
| 12 775 Joslin, Bob, MN       | 45 333 Schaefer, Sharon, WI   | 77 245 Vadnais, Shelly, MN     |
| 13 754 Gruber, Gerald, MN    | 46 329 Lubinski, Emil, MN     | 79 241 Wauters, Jeanne, WI     |
| 14 749 Perez, Emilio, IL     | 47 323 Jacka, Mike, MN        | 80 234 Rein, Joan, MN          |
| 15 664 Bernard, Joe, IL      | 48 322 O'Gorman, Babe, MN     | 81 231 Brey, Delores, WI       |
| 16 623 Fingleton, Martha, WI | 49 321 Lulinski, Syl, IL      | 82 228 Newhouse, Jerry, WI     |
| 17 580 Loupee, Larry C., IA  | 50 319 Gurney, Dianne, WI     | 83 227 Schweig, Roberta E., IL |
| 18 564 McCabe, Bob, WI       | 51 316 Maresch, Tom, WI       | 84 226 Sather, Ronald O., MN   |
| 19 556 Hiland, John, WI      | 52 312 Gurney, Lewis A., WI   | 84 226 Plummer, Dauph, OH      |
| 20 554 Huser, James, WI      | 52 312 Burns, Mike, MN        | 86 217 Barrett, Arlene M., WI  |
| 21 552 Flesch, Donald, WI    | 54 308 Waite, Diane, MN       | 86 217 Tork, Jerome, WI        |
| 22 551 Kraft, Lloyd L., WI   | 55 306 Fox, Earl G., MN       | 88 215 Halopka, Bonnie, WI     |
| 23 525 Sperry, William, MN   | 56 303 Wellens, Ray, WI       | 89 213 Tesch, W. Lee, WI       |
| 24 505 Koncan, Thomas, IL    | 57 299 Podevels, Albert, WI   | 90 210 Draper, David, MI       |
| 25 502 Chase, Robert P., MN  | 57 299 Selk, Nate, WI         | 91 209 Sherwan, Ethel, WI      |
| 26 489 Shimp, Joy, MI        | 59 286 Barrett, Patrick, WI   | 91 209 Taylor, Dan, MN         |
| 27 487 Fischer, Jerome, WI   | 60 285 Kilkelly, Paul, IL     | 93 206 Fosdal, Lois M., WI     |
| 28 461 Lindner, Alan J., WI  | 61 283 Tofte, Donald T., WI   | 94 205 Shimp, Jeff, MI         |
| 29 434 Haelfrisch, Gary, WI  | 61 283 Rowley, Larry, WI      | 95 198 Kooistra, Scott, MN     |
| 30 423 Halopka, Daryl, WI    | 63 279 Mikulsky, Aggie G., WI | 96 197 Nordlund, Kathie, MN    |
| 31 413 Karr, Allen E., WI    | 64 274 Lund, Lyle R., MN      | 97 196 Dawes, John C., IN      |
| 32 408 Hannula, Donald, MI   | 64 274 Beiswenger, Lyle, ND   | 98 195 L'Huillier, Joe, MI     |
| 33 400 Goedert, Gerald, WI   | 66 273 Anderst, Delbert, MN   | 99 194 Pohl, Dan, WI           |
|                              |                               | 99 194 Wahlig, Len, IL         |

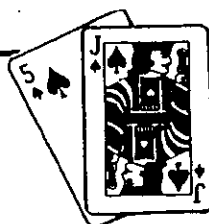

## CRIBBAGE MASTER

*Seen at the 16th National Open in Raleigh*

**Computer Cribbage for the IBM PC and Compatibles**

■ Game Challenge ■ Solitaire ■ Duplicate ■ Discard Master ■ Discard Query

*The complete standard game and much more. Terrific graphics, easy to play*

**Cribbage Master** is a tough opponent and the best computer program there is! You will agree..full refund if you don't!

**\$49.95 plus \$2 shipping/handling : 3.5"**

**Silversoft**

2150 Spruceway Lane  
Ann Arbor, MI 48103

**Bruce M. Bowman**

(734) 747-8766 (days)  
(734) 994-5398 (eve.)

## Western Region

- |                               |                               |                                 |
|-------------------------------|-------------------------------|---------------------------------|
| 1 1,758 Langley, James, CA    | 34 566 Hofbauer, Roy, WA      | 66 383 Glashan, Wayne, CA       |
| 2 1,493 Hall, Roland A., CA   | 35 563 Harding, Steve, CA     | 68 381 Rutledge, Leo, CA        |
| 3 1,440 Colvert, De Lynn, MT  | 36 558 Hendricks, Rosem'y, WA | 69 377 Gillespie, Lynn L., WA   |
| 4 1,434 McDaniel, Mike, WA    | 37 505 Buckley, Harold, AB    | 70 376 Hofbauer, Jeanne, WA     |
| 5 1,268 Fernandez, Cres, CA   | 38 499 Pomeroy, Pamela, CA    | 71 375 White, Fred L., HI       |
| 6 1,171 Rasmussen, Ras, WA    | 38 499 Horn, Jones H., CA     | 72 374 Marshall, Rodney, WA     |
| 7 1,141 Furler, John, OR      | 40 491 Jansen, Doug, OR       | 73 373 Sumner, Valerie, NV      |
| 8 1,102 Hejzmanek, Sharon, MT | 41 490 Hill, Bill, OR         | 74 369 Butz, George, OR         |
| 9 1,040 Morgan, Ronald L., CA | 42 481 Reynolds, Stephen, CA  | 75 367 Crawford, Jim, CA        |
| 10 1,002 Deutsch, Ira T., CA  | 43 475 Gossett, Graeme, OR    | 76 366 Bolstad, Helen V., CA    |
| 11 990 Sumner, Leslie G., NV  | 44 474 Marsh, Dan, OR         | 77 364 Wridge, Bruce, OR        |
| 12 985 Heath, Rollie, OR      | 45 467 Nielsen, Verne, OR     | 78 363 Taylor, James C., OR     |
| 13 935 Mack, Herschel, CA     | 46 461 Jelke, Jeanne, WA      | 78 363 Horne, Boyd, CA          |
| 14 868 Glikeson, Bryant, NV   | 47 456 Chambers, Susan, OR    | 80 354 Herman, Susan, WA        |
| 15 851 Brown, Donald L., CA   | 48 451 Gregson, Paul, CA      | 81 353 Smith, Donald D., OR     |
| 16 829 Njaa, H. Ross, CA      | 49 447 Mack, Rickie, CA       | 82 349 Hunstad, Darrell, CA     |
| 17 798 Wakeman, Bill, CA      | 50 442 Holder, Ben, CA        | 83 348 Goodman, Milton, CA      |
| 18 795 McComas, Chris, WA     | 51 434 Doppelt, Jackie, CA    | 83 348 Macrina, Dennis, CA      |
| 19 788 True, Phil, WA         | 52 430 Gogolin, James R., OR  | 85 340 Summers II, William, CA  |
| 20 774 Hombacher, Jim, WA     | 53 427 Sladek, Charles G., CA | 86 338 Montooth, Tony, CA       |
| 21 760 Neujahr, George, CA    | 54 424 Nikodym, Norman, CA    | 87 337 Shumate III, Jack B., CA |
| 22 720 Moritzky, Jack, WA     | 55 423 Hatcher, Paul, OR      | 87 337 Eiffert, Annett J., CA   |
| 23 711 Malmgren, Todd, OR     | 56 420 Pinkley, Gary, WA      | 87 337 Edwards, Sue, CO         |
| 24 706 Nielsen, Jeanette, OR  | 57 419 Murawski, Tony, WA     | 87 337 Ellis, Estalita A., ID   |
| 25 700 Gilkeson, David, OR    | 58 410 Misenar, Dennis, WA    | 91 329 McDonald, Boyd R., CA    |
| 26 686 Wardenburg, Rich., CA  | 59 404 Cochlin, Ken, WA       | 92 328 Anderson, Todd, OR       |
| 27 681 Ashley, Mel, CA        | 60 402 Borchard, Otmar, OR    | 93 325 Montgomery, Jerold, CA   |
| 28 673 Wilson, Roger W., CO   | 61 394 Bloom, Ed, CA          | 94 323 Phillips, Dennis C., CA  |
| 29 619 Morse, Clair E., OR    | 61 394 Pomeroy, Bruce, ID     | 95 322 Broadhurst, Jim, OR      |
| 30 610 Madrone, Cy, CA        | 63 393 Johnson, Winona, OR    | 95 322 Brumley, Robert, WA      |
| 31 598 Saueressig, Bernie, WA | 63 393 Torrise, Angelo D., CA | 95 322 Gladish, Mary, CA        |
| 32 592 Jarrell, Jesse, CA     | 65 390 Dahms, Patricia, OR    | 98 318 Logan Sr., Ronald, MT    |
| 33 589 Clark, Bob, CA         | 66 383 Nelson, Bernie, OR     | 99 316 Cole, Clarence, OR       |
|                               |                               | 100 315 Markowitz, James, CA    |



# bette's cribb



Specializing in cribbage novelties  
designed by cribbage lovers

**Cribbage Books - Cribbage Game Variations  
Cribbage Boards - Shirts - Hats - Bumper Stickers  
Pegs - Games - Pins - Jewelry - Signs  
Playing Cards**

Send for our  
free catalog

bette's cribb  
P. O. Box 170  
Carolina, RI 02812

bbemis7@cox.net  
or  
(401) 364-7241  
after 4 PM

# Tournament Results

## Master Rating Points have been entered for the 20 tournaments listed

### Timber Capital Classic

Canyonville, OR, Mar 14-16, 2003

Director: John Thiems

MAIN: 180

- 1 196 James Langley, Red Bluff CA
- 2 147 James Gogolin, Idleyd Park OR
- 3 105 Mike McDaniel, Federal Way WA
- 5 70 Richard Gilkeson, Winchester OR
- 5 70 Richard Winslow, Napavine WA
- 5 70 Michael Watson, Idleyd Park OR
- 5 70 Roger Wilson, Westminster CO
- 5 70 Bruce Pomeroy, Blanchard ID

CONSOLATION: 116

- 1 84 H. Ross Haa, Salinas CA

- 2 60 Rickie Mack, McKinleyville CA

- 3 40 Jim Broadhurst, Medford OR

- 3 40 Walt Howell, Toledo OR

### Channel Islands Open

Ventura, CA, May 17, 2003

Director: Cy Madronne

MAIN: 59

- 1 105 Andrea Mendoza, Culver City CA

- 2 70 Ira T. Deutsch, Oxnard CA

- 3 42 Robert J. Lippert, Torrance CA

- 3 42 Robert Meyer, Oceanside CA

CONSOLATION: 41

- 1 60 Nancy L. Fort, Burbank CA

- 2 40 Donald L. Brown, San Pedro CA

- 3 24 Sylvia Norris, Burbank CA

- 3 24 Darrell Hunstad, Nipomo CA

### Potowatomi Peggers' Pow-Wow

Stevensville, MI, May 17-18, 2003

Director: Jeff & Joy Shimp

MAIN: 99

- 1 147 Donald Flesch, Brookfield WI

- 2 105 Hal Mueller, Hamilton ON

- 3 70 Len Wahlig, O Fallon IL

- 3 70 Thomas Koncan, Waukegan IL

CONSOLATION: 60

- 1 60 Connie Ewka, Lennon MI

- 2 40 Duane W. Toll, Franklin WI

- 3 24 Bob McCabe, Milwaukee WI

- 3 24 Norman A. Viera, Republic MI

### California North Coast Classic

Smith River, CA, May 17-18, 2003

Director: Jack Shumate

MAIN: 70

- 1 147 Ronald L. Morgan, Loyalton CA

- 2 105 Sharon Hejtmerek, Missoula MT

- 3 70 John Furler, Tigard OR

- 3 70 Crea Fernandez, Sonoma CA

CONSOLATION: 54

- 1 60 Leslie G. Sumner, Sparks NV

- 2 40 Mike McDaniel, Federal Way WA

- 3 24 Gerald Hahn Jr., Winston OR

- 3 24 John C. Thiems, Roseburg OR

### Spokane Valley Open

Veradale, WA, May 23-24, 2003

Director: Betty Johnson

MAIN: 144

- 1 196 Charles G. Brown, Spokane WA

- 2 147 Bill Wakeman, San Lorenzo CA

- 3 105 Robert Julian, Milwaukee WI

- 3 105 Phil True, Richland WA

- 5 70 Edwin O. Welles, Spokane WA

- 5 70 Estalita A. Ellis, Blanchard ID

- 5 70 Jeanette Nielsen, Portland OR

- 5 70 Ron Saik, Edmontan AB

CONSOLATION: 102

- 1 84 Kenneth Capper, Hermiston OR

- 2 60 Verne Nielsen, Portland OR

- 3 40 James Langley, Red Bluff CA

- 3 40 Jim Hornbacher, M. Terrace WA

### Nugget Classic

Paradise, CA, May 31-Jun 1, 2003

Director: Jerry Moore

MAIN: 100

- 1 147 J. Montgomery, Red Bluff CA

- 2 105 Roland A. Hall, Napa CA

- 3 70 Evelyn Gilmore, Concord CA

- 3 70 Warren L. Haase, Auburn CA

CONSOLATION: 70

- 1 84 George Neujahr, Watsonville CA

- 2 60 Robert Julian, Milwaukee WI

- 3 40 David Gilkeson, Winchester OR

- 3 40 R. Roy Banducci, Nipomo CA

### St. Croix (June)

Turtle Lake, WI, Jun 7-8, 2003

Director: Alan Lindner

MAIN: 208

- 1 196 Bob Joslin, Waconia MN

- 2 147 Jerome Fischer, Colby WI

- 3 105 Jeffrey Lui, Racine WI

- 3 105 Robert Deeds, Lake Hills IL

- 5 70 Donald A. Patrin, Saint Paul MN

- 5 70 Alan J. Lindner, Greenwood WI

- 5 70 David Clemmey, Mansfield MA

- 5 70 Paul Carberry, Minneapolis MN

CONSOLATION: 132

- 1 112 Karen Bouffou, Milwaukee WI

- 2 84 Louis M. Dupuis, Aurora CO

- 3 60 Darlene Althaus, Saint Paul MN

- 3 60 Alice Sather, Northfield MN

### Las Vegas Open

Las Vegas, NV, Jun 7-8, 2003

Director: Ron Branson, Hofbauers

MAIN: 104

- 1 147 De Lynn Colvert, Missoula MT

- 2 105 Roy Hofbauer, Washougal WA

- 3 70 Patti Graves, Fox Lake IL

- 3 70 Charles G. Sladek, Livermore CA

CONSOLATION: 64

- 1 60 Herschel Mack, McKinleyville CA

- 2 40 Sue Harris, Washoe Valley NV

- 3 24 Winona Johnson, Eugene OR

- 3 24 Donald L. Brown, San Pedro CA

### Villager Cribbage

Sturbridge, MA, Jun 8, 2003

Director: Jerry Bemier

MAIN: 98

- 1 147 Paula Bergeron, Webster NH

- 2 105 Richard Andrew, Hinsdale NH

- 3 70 Larry Harmon, Burlington CT

- 3 70 Jeanette VerZilio, Milbury MA

CONSOLATION: 52

- 1 60 Bob Cunningham, Ashland MA

- 2 40 Nelson Bakken, Chaplin CT

- 3 24 Richard H. West, Attleboro MA

- 3 24 Wm. Shoemaker, Bloomfield CT

### Alberta Mid-Week

Edmonton, AB, Jun 11-12, 2003

Director: Doris Sanders

MAIN: 51

- 1 105 Keith Gillies, Edmontan AB

- 2 70 Laurence Samet, Wellesley MA

- 3 42 Duane W. Toll, Franklin WI

- 3 42 Sharon Hejtmerek, Missoula MT

CONSOLATION: 48

- 1 60 Him Hornbacher, M. Terrace WA

- 2 40 Herschel Mack, McKinleyville CA

- 3 24 Audrey Hatto, Edmontan AB

- 3 24 Ron Saik, Edmontan AB

### Jim Arblaster open

Daytona Beach, FL, Jun 13-14, 2003

Director: Sue Brokowsky

MAIN: 76

- 1 147 Steve Campanale, W. Palm Bch FL

- 2 105 Sue Brokowsky, Longwood FL

- 3 70 Bill Christofferson, Englewood FL

- 3 70 Victor M. Campanale, Tampa FL

CONSOLATION: 54

- 1 60 Robert A. Read, Gotha FL

- 2 40 Doris Perry, Vero Beach FL

- 3 24 Robert McAnelly, Port Charlotte FL

- 3 24 Harry Palmer, West Springfield MA

### California Championship

Santa Rosa, CA, Jun 14, 2003

Director: Avon Ray

MAIN: 80

- 1 147 Bob Clark, Walnut Creek CA

- 2 105 Ira T. Deutsch, Oxnard CA

- 3 70 Michael Hurley, Palo Alto CA

- 3 70 Steve Reynolds, Concord CA

CONSOLATION: 40

- 1 60 Don McKimming, Forestville CA

- 2 40 Ben Holder, Fremont CA

- 3 24 James Aleschus, Fair Oaks CA

- 3 24 Roland A. Hall, Napa CA

### Alberta Open

Edmonton, AB, Jun 14-15, 2003

Director: Harold Buckley

MAIN: 85

- 1 147 Linda Piro, Edmonton AB

- 2 105 Herbert Schaar, Edmontan AB

- 3 70 Ronald Logan Sr., Ronan MT

- 3 70 Lori Gunderson, Edmontan AB

CONSOLATION: 60

- 1 60 Robert Julian, Milwaukee WI

- 2 40 Bob Wikstrom, U. Place WA

- 3 24 George Rodriguez, Billings MT

- 3 24 Jack G. Lycklama, Red Deer AB

### Cascade Cribbage Classic

Redmond, OR, Jun 14-15, 2003

Director: Liz Stockdale

MAIN: 104

- 1 147 Beverly Bliss, Vale OR

- 2 105 Jeanne Jelke, Pasco WA

- 3 70 James Seufert, Umatilla OR

- 3 70 Mike McDaniel, Fed. Way WA

CONSOLATION: 66

- 1 84 Bill Devine, Canby OR

- 2 60 James G. Taylor, Bend OR

- 3 40 Leon Scott, Shelton WA

- 3 40 James Langley, Red Bluff CA

### Capital City - Des Moines

Des Moines, IA, Jun 21-22, 2003

Director: Dick Ogden

MAIN: 64

- 1 105 Bob Joslin, Waconia MN

- 2 70 Bob Julian, Milwaukee WI

- 3 42 Robert Chase, Minneapolis MN

- 3 42 Larry C. Loupee, Newton IA

CONSOLATION: 40

- 1 60 C. 'pink' Pinkerton, Cheyenne WY

- 2 40 Mona Wahlig, O Fallon IL

- 3 24 Gerald Gruber, Minneapolis MN

- 3 24 Joe Bernard, Antioch IL

### **Peggin' Miners Classic**

Yreka, CA, Jun 21-22, 2003

Director: Garry Folz

MAIN: 76

1 147 Leslie G. Sumner, Sparks NV

2 105 Bob Clark, Walnut Creek CA

3 70 Jim Bailey, Yoncalla OR

3 70 Ira T. Deutsch, Oxnard CA

CONSOLATION: 52

1 60 James Langley, Red Bluff CA

2 40 H. W. 'skip' White, Winston OR

3 24 Erik Locke, Grants Pass OR

3 24 Jack Shumate, Crescent City CA

### **Western Mass. Classic**

W. Springfield, MA, Jun 22, 2003

Director: Phyllis Schmidt

MAIN: 118

1 147 Charles Rapoza, Brockton MA

2 105 John S. Marani, Halifax MA

3 70 Harry Palmer, W. Springfield MA

3 70 Don't Christiansen, Monroe CT

CONSOLATION: 70

1 84 Peter Setian, Ludlow MA

2 60 David Campbell, Parsonsfield ME

3 40 Maxwell Rosenberg, Wind'r L. CT

3 40 Paul Batterson, Tolland CT

### **Baltimore Summer Special**

Baltimore, MD, Jun 29, 2003

Director: Bruce Sattler

MAIN: 66

1 147 Robert Gilligan, Brigantine NJ

2 105 Bruce Sattler, Nottingham MD

3 70 Andy Wroblewski, Toms River NJ

3 70 Russ Perkins, Bear Creek NC

CONSOLATION: 46

1 60 Howard L. Terry, Alexandria VA

2 40 Roland A. Hall, Napa CA

3 24 Ray Meiner, Richmond VA

3 24 Dutch Gehrich, Bowie MD

### **Schaefer Shuffle**

Slinger, WI, Jun 28-29, 2003

Director: Al & Sharon Schaefer

MAIN: 130

1 196 Nate Seik, Green Bay WI

2 147 Rob. Medeiros, Dorchester MA

3 105 Mike Jacka, Saint Paul MN

3 105 Tony Danilch, Brookfield WI

5 70 Sharlene Medeiros, Shrewsb'y MA

5 70 Tom Briski, Fond Du Lac WI

5 70 Lawrence Rowley, Madison WI

5 70 Richard Horvath, Milwaukee WI

CONSOLATION: 73

1 84 Robert Julian, Milwaukee WI

2 60 Sharon Schaefer, Slinger WI

3 40 Lyle R. Lund, Carver MN

3 40 Mona Wahlg, O Fallon IL

### **Truckee River Classic**

Kings Beach, CA, Jul 6, 2003

Director: Ron Morgan

MAIN: 56

1 105 Duane W. Toll, Franklin WI

2 70 Harry Palmer, W. Springfield MA

3 42 Jones H. Horn, Fairfield CA

3 42 Bryant Gilkeson, Reno NV

CONSOLATION: 38

1 60 Leslie G. Sumner, Sparks NV

2 40 Peter Stemler, Minden NV

3 24 Greg Schleusner, Truckee CA

3 24 Valerie Sumner, Sparks NV

**Solano 29ers  
Sept. Sizzler  
Change location:**

**Dixon May Fair  
655 S. First St.  
Dixon, CA**

**Saturday  
September 6, 2003**

## **AWARDS**

### ***LIFE MASTER - ONE STAR***

**17 - ROY HOFBAUER, WASHOUGAL, WA**

**18 - MARTHA FINGLETON, MILWAUKEE, WI**

**19 - JAMES LANGLEY, RED BLUFF, CA**

### ***LIFE MASTER***

**91 - PHIL TRUE, RICHLAND, WA**

### ***GRAND MASTER***

**186 - DAVID GILKESON, WINCHESTER, OR**

**187 - HERSCHEL MACK, MCKINLEYVILLE, CA**

**188 - EVELYN GILLMORE, CONCORD, CA**

**189 - ED BLOOM, CUPERTINO, CA**

### ***MASTER***

**541 - PAUL BATTERSON, TOLLAND, CT**

**542 - BILL COOPER, SAVANNAH, GA**

**543 - JAMES C. TAYLOR, BEND, OR**

**544 - CHARLES G. SLADEK, LIVERMORE, CA**

Postmaster:  
Send

Address Changes  
to:

**Cribbage World**

**PMB 5194**

**1030 W. Harvard Ave.  
Roseburg, OR  
97470-2923**

# *The Sands Regency*

CASINO-HOTEL  
RENO

Toll Free Reservations  
1-800-648-3553  
[www.sandsregency.com](http://www.sandsregency.com)

**PROUD ACC SPONSOR  
SINCE 1986**

*Home of the*  
**Joseph Petrus Wergin Open**  
*and*  
**Tournament of Champions**

*Bill and Dorthalee Irons'*  
**Independence Day Classic**  
**June 27-29, 2003**

**Veterans Day Classic**  
**November 7-9, 2003**

**Home of the World's  
Largest Cribbage  
Tournament**

14\*61\*\*\*\*\*MIXED ADC 555

Expiration Date: 01/01/2010

ACC Archivist SC 150

C/O CHARLES K. CAMBELL

83 Lee Dr

Modoc SC 29838-9708

